Original Defective

The Chicago Daily Tribune.

VOLUME LIX.—NO. 180. FRIDAY, JUNE 29, 1900—TWELVE PAGES. PRICE TWO CENTS.

COUNCIL COMMISSION NOW HAS PLAN FOR TRACTION SUBWAY SYSTEM.

Involves Ten Miles of Conduit in Business District, Costing Broadly $10,000,000.

THREE SEPARATE LOOPS.

All to Be Used by Both the Cable and Trolley Lines and to Be Completed by 1903.

UNION OFFICIALS IN FAVOR.

Purpose to Have the Bores Carry All Gas and Water Pipes and Also Electric Wires.

TUNNELS WOULD BE LOWERED.

TRACTION SUBWAY DETAILS.

Miles of proposed subway	10
Estimated total cost	$10,000,000
Tunnels to be lowered	3
Separate subterranean loops	3
Time limit for construction	1903

Union Traction company probably would pay half the cost.

The Street Railway commission of the City Council presented to representatives of the surface railways yesterday the general outlines of a plan for the construction of ten miles of traction subways in the business district, the cost broadly estimated to be $1,000,000 a mile. The plan in its general scope met with favor at the hands of the Union Traction company, but the Chicago City Railway officials who attended the meeting were not able to make any definite promises as to what their corporation would do.

It is said that the Union Traction company indicated its willingness to pay 50 per cent of the cost of the subway system.

The meeting was held in the office of the Commissioner of Public Works and was attended by John M. Roach, President, and W. W. Gurley, counsel of the Chicago Union Traction company; President D. G. Hamilton, Counsel E. R. Bliss, and Manager McCullough of the Chicago City Railway company, and Commissioner L. E. McGann.

The members of the Council's commission who attended were Aldermen Foreman, Mayor, Herrmann, Goldzier, Brennan of the Tenth Ward, and Raymer.

Lower Tunnels and Loops.

The plan presented, but not yet worked out in detail, embraces the lowering of the La Salle, Washington, and Van Buren street tunnels, so as to allow at least twenty-one feet of water to flow above their tops, and the construction of three subway loops, each independent of the others and each leading from one of the tunnels under down-town streets.

It is a contention of the street railway engineers that the loops shall not intersect. One suggestion is that the South Side lines shall begin to go underground at Harrison street and use the same loop as that to be used by the Southwest Side lines, which use the Van Buren street tunnel in crossing under the river.

Not only the cable lines now using the tunnels will be operated in the underground loops but all the electric surface lines will likewise use the subways.

According to the plans the gigantic subway system is to be completed within three years, or by the time that the companies' franchises expire in 1903. Engineers of the Union Traction company already have drafted rough plans for the work, and they will be submitted to the Chicago City railway company and the city's engineers. A further meeting between Commissioner McGann, the City Engineer, and a representative of the Union Traction company is to be held within two or three days to go more into the details of the project.

Union Traction's Conditions.

The conditions under which the Union Traction company will agree to pay one-half of the cost of construction of the subways are not given out. It is stated, however, that the company expects to be granted an indefinite franchise to the tunnels and a twenty-year extension franchise for its other lines on the payment of a certain percentage of the gross receipts, probably 4 per cent.

While the subways are under construction and while the tunnels are being lowered the cars of the companies are to be operated around a temporary loop system, in which the overhead trolley will be used. It is said the Council's commission is agreeable to this arrangement. Plans for the formation of this system of temporary loops are now being examined and improved on by city engineers.

Other Uses of Subways.

A member of the commission said, at the close of the conference, that one condition on which the City Council would be likely to insist in connection with the building of the subways was that they should be used as conduits for gas and water pipes and all manner of electric lighting, telephone, and telegraph lines, thus doing away with the frequent necessity of tearing up streets at the same time they are obviating the congested surface street car evil. He said further that the streets under which the subways would be built had not yet been agreed on, but that the subways would not intersect.

It is believed by some of the members of the commission that special legislation will be necessary in order that the franchises for the construction of the subways may be granted. It is declared the street railway law will not apply to the building of subways and the granting of the right to operate cars therein to traction companies, as it applies only to surface roads and not to those built under the streets. Chairman Foreman has not decided when he will call the next meeting of the full commission. At this meeting, when held, it is probable the decision of the City railway company in regard to the plan will be made public.

McGann Talks of the Plan.

The first suggestion for a subway downtown to relieve the present congestion on the surface loops developed at a meeting of the Street Railway commission on June 12. This meeting was attended by representa-

(Continued on fifth page.)

SUMMARY OF

The Daily Tribune.

CHINA.

Admiral Seymour's force fought fifteen days on quarter rations and lost 62 killed and 312 wounded before rescue. Chinese forced him to turn back before reaching Pekin.

Czar is said to plan retaining Dowager Empress in control for his benefit. Rumor that all Russian troops are to be mobilized.

Empress Dowager announced burning of palace at Pekin by Chinese troops on June 16.

Ninth Infantry sailed from Manila. War department received many offers of troops.

Russian General and 16,000 foreign troops are now marching to Pekin.

Powers are believed to be averse to a general war with China.

Whereabouts of foreign Ministers unknown.

LOCAL.

Street Railway commission submitted to companies plan for ten miles of subways in business district to cost $10,000,000.

Frank L. Novotny, secretary of the Lawndale Building and Loan association, charged with embezzling $5,000.

Manufacturers of alum baking powder will contest ruling that law provides that it must be labeled as such.

Council subcommittee is expected to incorporate 90-cent gas and compensation in Ogden ordinance.

Mayor issued proclamation permitting fireworks, but forbidding firearms on July 4.

Sixty-five Chicago men will care for British mules en route to south Africa.

Trial of William Holloway for murder of B. F. Holmes in 1892 begins today.

Packing-houses of Hess Pfaelzer and Ruddy Bros. burned. Loss $30,000.

Earl L. Hambleton died from injuries received in falling from a horse.

Drainage board refused to accept resignation of Joseph Haas, its clerk.

Salvation Army did brisk business selling five pounds of ice for a cent.

Policeman John J. Egan, a hero of the Anarchist riots, died.

Evanston Public Library needs $49,500.

Armour cadets left for Canadian trip.

Silas B. Cobb estate worth $5,257,593.

Judicial sales of real estate, $614,414.

Four deaths ascribed to heat.

TRADE AND INDUSTRY.

Board of Trade directors unanimously voted to expel the McLains. Their trial was on charges practically covering "bucket-shopping."

About 300 members of the Bricklayers and Stonemasons' union found work. By the end of next week all are likely to be busy.

Baltimore and Ohio road will establish automobile cab service for passengers in Chicago.

Enough proxies have been given to assure merger of First and Union National Banks.

James J. Hill is said to have secured control of the Northern Pacific road.

Wheat fell four cents on liquidation.

DOMESTIC.

Indiana Supreme Court decided it unlawful to pump natural gas from wells. Only natural pressure may be used.

American Association for the Advancement of Science discussed monopolies.

Roosevelt is annoyed by amateur photographers who visit Oyster Bay.

Cigar smoke blown in his face at a park concert killed a Philadelphian.

Trolley car tested in Connecticut went eight miles in eight minutes.

Helen Gould unveiled Three Oaks' Dewey cannon.

Boer envoys sailed from New York for Havre.

Governor Dole of Hawaii inaugurated.

POLITICS.

Prohibitionists nominated John G. Woolley of Illinois for President and Henry B. Metcalf of Rhode Island for Vice President. Dale Johnson retired; Woolley got 380 votes on first ballot and Swallow 320.

Democrats nominated Alexander J. Jones, Thomas J. Webb, Thomas Smyth, William Legner, and Frank Wenter for drainage trustees. "Honest Tom" Kelly was defeated.

Michigan Republicans nominated A. T. Bliss for Governor on nineteenth ballot. One delegate knocked another down.

Chairman Babcock estimates Republicans will get 160 Congressmen and Democrats 140, with 57 in doubt.

Bryan will rule the Kansas City convention. Sulzer's Vice Presidential headquarters opened.

Republican County committee elected William Kimer chairman to succeed John M. Smyth.

Chicago Democrats nominate Congressional and legislative candidates today.

Minnesota Republicans nominated Samuel A. Van Sant of Winona for Governor.

Governor Wells says Utah will vote for McKinley and Roosevelt.

Bryan will not go to Kansas City.

Atwater welcomed to Aurora.

FOREIGN.

Fallen French Chamber of Deputies attacked Minister of War as a protégé of the Masons. Deputies screamed until exhausted.

Treaties with European countries will postpone until 1903 exclusion of canned meat from Germany.

Christian Endeavorer convention in London to be attended by 10,000 delegates, 3,000 from America.

Col. Carter's force, on its way to relieve Kumassi, defeated with heavy loss.

Within four days Boers surrendered 4,000 rifles. British won two small fights.

Rainstorms laid waste much of Spain and drowned thousands of persons.

American silk exhibit won gold medal over French exhibit at Paris exposition.

Thielen resigned as Prussian Minister of Public Works.

Haiti adopted the gold standard.

Germany plans a colonial army.

ARMY AND NAVY.

Brigadier General Chaffee passed through Chicago on his way to China.

Navy department may buy Havana's floating dry dock from Spain.

EDUCATIONAL.

Mayor Harrison decided to reappoint School trustees Harris, Gallagher, Rogers, Kean, and Mrs. Sherman. Schwab and Sherwood left off the list. D. L. Morrill urges trustee. President seeks reelection.

Trustee Sherwood said Board of Education should discontinue secret sessions.

Commencement week at Wheaton closed.

SPORTING.

Yale won eight-oared varsity race by six lengths. Harvard led until near finish, when Harvard collapsed. Harvard won four-oared and freshmen races.

New Chicago club played yesterday. White Stockings left for Kansas City.

Pittsburg, 3; Philadelphia, 6. Boston, 7; Cincinnati, 2.

Sidney Lucas won mile handicap.

BOARD OF TRADE EXPELS M'LAINS.

Directors Vote Unanimously, the Charges Practically Covering "Bucket Shopping."

JOHN HILL PROSECUTES.

Senior Member of the Defunct Firm, in His Defense, Talks of "Persecution."

OTHER TRIALS TO FOLLOW.

Charles R. and A. O. McLain, principal members of the defunct firm of McLain Bros., were expelled last night, by unanimous vote of the directors of the Board of Trade, from membership in that institution. Their trial began early in June. It took the directors but half an hour to arrive at this verdict, after the close of the arguments.

One ballot was taken, thirteen directors voting, although fifteen were present. Those not voting were President Warren and Director Snydacker, both of whom were liberal subscribers to the fund raised on the Board of Trade for the recent prosecution of the McLains in the federal court on a charge of using the United States mails with intent to defraud.

The Board of Trade trial just finished was under section 9 of rule 4, which practically covers "bucket-shopping." The specific charges were "making false and fictitious trades, dishonorable conduct, trading out of hours, and uncommercial conduct."

Covered by the Charges.

Charges covering these four points were filed with the secretary of the board on May 27 against the three members of the McLain firm, C. R. and A. O. McLain and Adolph Ruth, and also against seven other members of the board, said to have been implicated with the McLains in their operations. These seven included James Nicol, First Vice President of the board; Henry O. Parker, former Second Vice President; C. A. Whyland, John M. Fiske, John Dwyer, Lyman L. Kellogg, and S. L. Robinson. John Hill Jr. was the principal complainant. Signing the charges with him against various defendants were James H. Milne and W. H. Chadwick. The latter took no active part in the subsequent prosecution.

It is understood the trials of the charges against the seven other members of the board said to have been implicated with the McLains will be taken up at once, beginning early next week.

The trial of the McLains began on June 5, they being given one week from May 29 in which to prepare their case. It was then decided by the directors that only the two McLains would be put on trial, hearing of the evidence against the other defendants being postponed until after the disposition of the case against the principal defendants.

Progress of the Trial.

For the last ten days the directors have held daily sessions, giving, they claim, every opportunity for the McLains to make a full and complete defense. No large number of witnesses was introduced, nor any great amount of new evidence brought out, the principal work being a reconsideration of the testimony offered before Judge Kohlsaat, on which the defendants were declared "not guilty," although the verdict was coupled with some extremely severe utterances by the court when the case was taken away from the jury, which announced an official belief that the business methods of the McLains and all those connected with them were extremely questionable.

In the Board of Trade trial the defendants were represented by Edward S. Jones, a member of the board, coached by Attorney Rosenthal, Board of Trade rules not permitting a member on trial on any charge to be directly represented by a professional attorney. John Hill Jr. and James H. Milner were the prosecutors. When the taking of testimony was finished on Wednesday, it was agreed that arguments should begin yesterday, one and a half hours being given to each side.

Mr. Hill first reviewed the evidence for the prosecution, consuming an hour and five minutes. Attorney Jones then spoke for the defendants about a quarter of an hour, yielding to Charles R. McLain, who overran his time limit about twenty minutes.

C. R. McLain's Defense.

Mr. McLain, it is claimed, made a logical and eloquent defense, disclaiming a violation of any of the Board of Trade rules as they existed last November, when the trouble with the federal authorities arose and prior to the transfer of all the open trades and business of the firm to Lamson Bros. Mr. McLain severely scored John Hill for the methods he has adopted ever since the "persecution" began. He also said some particularly harsh things about "Bert" King, the detective with whom Mr. Hill has been working in the gathering of evidence. Mr. McLain also commented that no complaints against his business methods had ever come from any source except where the gathering of "evidence" was by men hired to make a case against him.

Mr. Milne followed Mr. McLain, defending Mr. Hill, and closing the case for the prosecution.

None of the directors would discuss the outcome of the case, nor had President Warren anything to say, pending the trial of the remaining cases before the directory further than to claim the vote "spoke for itself."

John Hill last night declined to discuss the trial or its result, saying he thought it would not be proper under the circumstances for him to do so. He said he expected the other trials to be taken up next week.

Charles R. McLain, at his residence last night, declined to discuss the trial or its outcome.

COMPLAIN OF ILLEGAL ARREST.

American Officers of Steamer Merwin Make Vigorous Protest from Victoria, B. C.

Victoria, B. C., June 28.—The agents, Captain, and purser of the American steamer Merwin having been imprisoned for eighteen hours at Dawson, without being allowed to furnish bail, on complaint of passengers who left without prosecuting, Consul McCook is reported by the Dawson Nugget to have drawn up a statement for transmission to Washington, asking that an explanation be demanded from the British government.

EARLY MORNING FIRE AT THE STOCK-YARDS CAUSES $30,000 LOSS.

Slaughter Houses of Ruddy Bros. and Hess & Pfaelzer Are Destroyed with Their Contents—Michael McNamara, Fireman, Hurt by Falling Glass.

Fire which started at 1:40 o'clock this morning practically destroyed the slaughter-house of Ruddy Bros. in Emerald avenue, between Fortieth and Forty-first streets, and badly damaged the adjacent structure, belonging to Hess & Pfaelzer. The total loss on buildings and contents was estimated at $30,000. It was not learned whether either firm carried insurance to cover the damage.

The fire was discovered in the Ruddy Bros. house, and a still alarm was turned in at once to the watch tower at the yards, whence a regular alarm was sent in to the Fire department. The aspect of the fire when the first detachment of engines reached the scene was so threatening that two calls for extra engines were sent in, bringing a large force to the spot and enabling the department to stop the flames before the entire neighborhood became involved.

Both buildings were frame structures, five stories high, and their construction made them swift prey to the flames. The fire had gained such headway in Ruddy Bros.' before the department arrived that it was practically impossible to save that building, and little better luck was had with the Hess structure.

Ruddy Bros.' building was 100 feet long and 75 feet wide, and in burning made a brilliant light which attracted a crowd to the spot, despite the lateness of the hour.

Michael McNamara, a fireman, had his hands cut by falling glass. He belongs to Truck company No. 7.

CIGARET SMOKE BLOWN IN HIS FACE KILLS PHILADELPHIAN.

Charles Krickaka Inhales Tobacco Fumes While Attending a Concert at Willow Grove, Pa., and Is Thrown into Convulsions.

Willow Grove, Pa., June 28.—[Special.]—Cigaret smoke, blown from the mouth of a man sitting near him, caused the death of Charles Krickaka here yesterday. Krickaka was at a concert in the park. Near him sat a man who was smoking a cigaret. Krickaka had never used tobacco. A particularly pungent cloud of the smoke unexpectedly overwhelmed Krickaka, and he inhaled a quantity of it. He began coughing violently, and the paroxysms continued until a blood vessel had been ruptured. Krickaka fell into a swoon, and half an hour later died. Krickaka resided at 1128 North Seventeenth street, Philadelphia.

THIEVES BUSY ON SOUTH SIDE.

Rob Two Persons on Street Cars and Enter Three Residences, Stealing Money and Watch in One.

Three houses entered by burglars and two persons robbed on street cars was the record for one night on the South Side.

The first victim was Mrs. Emily Sanderson, 834 Forty-third street. She was riding home on a Wallace-Center avenue car when a boy boarded the car, grabbed her purse, containing $18, and escaped. An hour later John Maxwell of Green, Ia., was robbed on a Halsted street car of $3,000. About midnight thieves stole three horses from the gypsy camp at Forty-seventh street and Western avenue.

Burglars entered the residence of Mrs. Mary Reddy at Garfield avenue and Peoria street. Mrs. Reddy heard them, and called for help, frightening them away. A few hours later the residence of John Geisler, 5612 Peoria street, was entered, but the burglars were driven away. About 4 o'clock they entered the residence of Charles Kelly, 4018 Grand boulevard. When one of them tried the door of the room occupied by Lena Kelly, the 12-year-old daughter, she screamed and aroused her mother, and the thieves fled, but not before they had secured $18 and a gold watch.

POLICEMAN JOHN J. EGAN DIES.

Was Hero of Anarchist Riots in 1886—Captured Sanders, the St. Louis Murderer.

Policeman John J. Egan, one of the heroes of the Anarchist riots of 1886, died at his residence, 783 South Union street yesterday. Egan joined the police force in 1878 and shortly after was assigned to the "Old Rookery" station as a detective. At various periods he traveled beats with such noted thief-takers as John D. Shea, Joseph Kipley, "Andy" Rohan, and John Burdick.

In 1884 Egan distinguished himself by the capture of Sanders, the St. Louis murderer, for whom the police of many cities had been searching for five years. A purse of $1,000 subscribed by the police of St. Louis was tendered Egan, but he refused it.

On the afternoon of the Haymarket riot Egan and John Haines, now Lieutenant at the Canalport Avenue Station, were attacked by a mob of 500 rioters whom they had ordered to disperse. While Haines rang for the patrol wagon Egan held the crowd at bay with two revolvers. The opportune arrival of the wagon saved the lives of both men.

CATCH SUSPECT ON BICYCLE.

Collapse of George E. Manuel's Wheel Delivers Him to Police—Accused of Diamond Theft.

George E. Manuel, 52 Loomis street, suspected of being a diamond thief, tried to escape from detectives in West Van Buren street last evening by "scorching" on his bicycle. They recognized him as he rode along in Ashland avenue. When they started towards him he turned into Van Buren street and began pedaling desperately to escape. The detectives boarded a passing trolley car and gave chase. One of Manuel's tires collapsed before he reached Marshfield avenue, and he was in custody before he could pick himself up. He is charged with stealing jewels valued at $500 from Mrs. H. Meyers, 102 Emerson avenue, last March.

FRANK L. NOVOTNY ARRESTED.

Secretary of Lawndale Building and Loan Association Charged with Embezzling $5,000.

Frank L. Novotny, secretary of the Lawndale Building and Loan association, and Joseph Hajicek were arrested yesterday on warrants issued by Justice Chott, and Novotny, unable to furnish bail, was locked up in the County Jail. Novotny is charged with embezzlement of $5,000 belonging to the association and also with conspiracy. The latter charge is also made against Hajicek. The warrants were issued at the instance of James Cervenka, a member of the association. Attorney Charles Pavlicek has charge of the prosecution for the association.

DEALS BLOW TO GAS PIPE LINES.

Indiana Supreme Court Forbids All Pumping from Wells by Surface Owners.

WILL AFFECT CHICAGO.

Decision Declares Rights of Common Domain Are Imperiled by Practice and Must Stop.

COMPANIES NOT ALARMED.

Indianapolis, Ind., June 28.—[Special.]—The Indiana Natural Gas and Oil company, which pipes gas to Chicago, was given a blow by the Supreme Court today in one of the most advanced decisions handed down on the natural gas question. The court holds that no gas company has the right to pump gas from a well. All the big pipe lines have resorted to this course for some time on account of the decreasing supply. This decision eventually will shut off most of the towns that are not immediately in gas territory.

It is held that a land owner has right only to so much of the gas as flows naturally to the surface. Where he pumps it the back pressure which confines the gas in Trenton rock is removed and salt water rushes in, soon destroying the gas supply. Each man has a coequal right to this reservoir, the court holds. Unnatural flow is declared illegal.

Fight on Pipe Lines.

In this suit the manufacturers of Marion united to force the pipe line companies out of Indiana. There are three more suits pending, one of which involves pumping along pipe lines. If the court pursues its trend in this case Chicago, Indianapolis, and many other cities will be shut off entirely, as the natural flow is never strong enough to move the gas twenty miles.

Chicago depends largely on its supply from the Grant County line of the Indiana company, and while the managers claim they will appeal the case to the federal Supreme Court, the action of the State court remaining dormant meanwhile, it is feared the federal court will not interfere with the State court. Lafayette, Logansport, and numerous other northern Indiana cities are affected. Judge Dowling, who wrote the decision, hints at the right of the Legislature under federal Supreme Court decisions to husband a public utility like natural gas.

Part of Court's Opinion.

He says: "The right of each owner to take the gas from the common reservoir is recognized by law, but this right is rendered valueless if one well owner may so exercise his right as to destroy the reservoir or to change its condition in such manner that the gas will no longer exist there.

"The surface proprietors have the right to reduce to possession the gas found beneath. They could not be absolutely deprived of this right without a taking of private property, but there is a coequal right in all of such owners to take the gas from a common source of supply.

Right to Conserve Common Fund.

"The use by one of his power to seek to convert a part of the common fund to actual possession may result in an undue appropriation being attributed to one of the possessors of the right to the detriment of others. From these considerations the Supreme Court of the United States holds that the Legislature derived the power to protect all the collective owners by securing a joint distribution to arise from the enjoyment by them of their privilege to reduce to possession."

Natural gas is supplied in Chicago to residents of the South Side, and mains extend in the North Side as far as North avenue. There is no natural gas supplied the West Side. All the natural gas piped to the city is bought at the State line by the People's Gas Light and Coke company. Should the natural gas supply fail, officials of the People's and the Ogden Gas companies say, no widespread distress would be entailed, as not more than 16,000 people in the city are users of the natural gas.

Opinion of President Billings.

"I see no cause for apprehension either on the part of the people who handle all the natural gas piped to the city," said President C. K. G. Billings last night. "I do not think the supply will fail, however, as for some months the natural flow has been sufficient to send the gas to the State line without the aid of the pumping stations. The latter were established merely as a matter of precaution, in case of accident at the wells."

GIVES UP RIGHTS TO THRONE.

Austrian Archduke and Princess Chotek Take Oath That Their Marriage Will Be Morganatic.

VIENNA, June 2.—The Archduke Franz Ferdinand, the former heir to the throne and nephew of the Emperor, at the Hofburg today, in the presence of the Emperor, Archdukes, Ministers, and state dignitaries, took a formal oath that he and his future wife (the Princess Chotek) will both regard their marriage as morganatic.

Consequently his wife will never assume the position of Empress and the children by their marriage will never claim the right of succession.

The oath was administered with impressive ceremony. Count Goluchowski, the Minister of Foreign Affairs, read the documents.

The Archduke then advanced to a crucifix on the table and placed his fingers on the Testament, which was held by the Cardinal Archbishop. After taking the oath the Archduke signed the documents. The marriage will occur on Sunday.

POLICE LOOK FOR WIRE THIEVES

More than Ten Thousand Pounds of Copper Trolley Wire Is Stolen in Lawndale.

All the Lawndale police force spent last night searching for wire thieves. Lieutenant Cosgrove headed the detail. On Wednesday night more than 10,000 pounds of copper trolley wire was stolen. The thieves worked rapidly and there were no traces left for the police to work upon. It was expected by officials of the company that another raid would be made last night and they asked that extra precautions be taken. No arrests were made.

SEYMOUR'S RESCUE NONE TOO SOON; PEKIN IMPERIAL PALACE BURNED.

DEVELOPMENTS IN CHINESE CRISIS.

Admiral Seymour's force rescued after losing 62 killed and 312 wounded; had been fighting fifteen days on quarter rations.

Decree by Empress Dowager asserts imperial palace in Pekin was burned by Chinese troops on June 16.

Casualties to allied force attacking Tien Tsin given as: Americans, 3 killed, 2 wounded; British, 2 killed, 1 wounded; German, 15 killed, 27 wounded; Russians, 10 killed, 37 wounded.

Chinese soldiers captured by Admiral Seymour declare legations had been burned and the Ministers killed; others said Ministers imprisoned.

Sixteen thousand allied troops under command of Russian General now marching on Pekin.

Whereabouts of foreign Ministers still unknown; believed to be still in Pekin; Li Hung Chang Says with Seymour; dispatches do not so indicate.

Forces Under British Admiral Fight for Fifteen Days with Many Times Their Number.

NEARLY OUT OF FOOD.

Sixty-two Men Killed and 312 Wounded in the Unsuccessful Effort to Reach the Capital.

LEGATION MAY YET BE SAFE.

Sixteen Thousand Troops Under Russian General Marching On the Gates of the Imperial City.

DOWAGER NOW THINKS OF PEACE.

[SPECIAL CABLE TO THE CHICAGO TRIBUNE BY ARTHUR L. CLARKE.]

LONDON, June 29, 3 a. m.—Admiral Seymour's rescue, according to several newspaper specials, was none too soon. His force had been fighting for fifteen days, during ten of which the men were on quarter rations, as the column had provisioned for only ten days' march. Seymour's losses are stated to be sixty-two killed and 312 wounded, besides many sick. Innumerable Chinese barred his way to Pekin and forced him to turn back.

Americans at the Front.

The relief column commanded by Colonel Derward, composed of American marines, Welsh fusileers, Sikhs, Japanese infantry, and German blue-jackets, totaling about 2,000 men, reached the Admiral and his exhausted force near Lofa, and, after heavy fighting, found him intrenched, short of ammunition as well as food. Seymour with the Sikh wounded to the number of 230 is now in Tien Tsin. The rest are proceeding with the relief column marching on Pekin.

Imperial Palace Burned.

Some of the latest dispatches from China indicate that the Empress Dowager has finally been brought to realize the futility of trying to wage war against the civilized world and is now trimming her sails preparatory to making peace with the powers.

She has just issued a decree stating that the imperial palace in Pekin was burned on June 16 by Chinese troops, and declaring the capital in a state of revolt. A special guard, including Prince Tuan and Prince Ching, has been posted at the city gates to protect the imperial person from attacks by the Boxers.

Another decree, alleged to have been issued on June 16, deplores the murder of Sugiyama, the Chancellor of the Japanese Legation, and orders Prince Tuan and Prince Ching to suppress the rioters in the metropolitan districts.

Dowager Anxious for Peace.

Both decrees are regarded as mere devices of the astute Empress to repudiate the Boxers.

Further evidence of the Empress Dowager's change in policy lies in the fact that Li Hung Chang, Viceroy of Canton, and Likuki, Viceroy of Nankin, both known as her faithful allies, are now prominent in pursuit of pacific measures.

The London press inclines to the opinion that the Empress may yet prevent serious punishment by the powers if the relief column of 16,000, led by the Russian General Stoessel, finds the legations in Pekin safe.

Legations May Be Safe.

Fully a dozen reports have been received regarding the legations, but all are conflicting and none really official. The Chinese government is evidently doing its best to give the impression that the legations are safe, a belief in which assertion is fast gaining ground here.

Tells of Seymour's Return.

A Times dispatch from Shanghai, dated yesterday, says:

"A telegram from the British Consul at Chefoo states that Vice Admiral Seymour's force has been relieved and has returned to Tien Tsin, with 62 men killed and 312 wounded. The damage at Tien Tsin has been exaggerated. Nothing definite is known of the whereabouts of the foreign Ministers, but Chinese rumors continue to assert that they left Pekin under escort of native troops.

"Telegrams from other sources, dated at Taku, June 26, state that the total allied force now landed numbers over 16,000 men. The American mission property at Wei Hsein, in the Province of Shan Tung, has been destroyed, but with no loss of life.

"A considerable number of engine-drivers has been engaged here, and they have left for Taku.

"Trustworthy information from Shan Tung states that the Governor, Yuan-Shih-kai is maintaining cordial relations with the foreign officials, and is assisting the missionaries to the best of his ability. It is added that of the numerous couriers who have lately been sent to Pekin none has returned.

Decrees by the Dowager.

"The local native press publishes today the text of imperial decrees issued on the 13th and 15th, received via Pao-Ting-fu. The first deplores the murder of Sugiyama, the Chancellor of the Japanese Legation. The second orders Yung-Lu, Prince Tuan and Prince Ching to suppress the rioters in the metropolitan districts.

"The tone of these edicts reveals nothing unusual, though they admit serious disturbances at the capital.

"The exodus of Chinese from Shanghai continues to be an unreasoning panic. The leading Chinese here are returning to their native places, but while many are seeking refuge here many are leaving for Canton and Ningpo. Additional steamers are required to handle the traffic to the latter port."

Urge Restoration of Emperor.

The Times prints the following from Yokohama:

"The Chinese residents of Japan have petitioned the Japanese government to use its influence to induce the foreign powers to restore the Emperor and to remove the capital of China to the south as the sole means of establishing order and effecting progressive reforms in China."

The Times' St. Petersburg special says:

"The two companies, one Russian,

THREE WOMEN ARE INJURED IN STREET CAR COLLISION.

Accident Occurs at Sixty-third Street and Cottage Grove Avenue—Due to Premature Switching — Motorman Slightly Bruised.

Three women were injured last night by the collision of two Sixty-third street cars at Cottage Grove avenue. The accident occurred at 11 o'clock, and the cars were not crowded. The collision was due to the premature switching of an east-bound car.

The injured are:

Mrs. Kenny Johnson, 6408 Emerald avenue, injured about back and hips; taken home.

Mrs. A. W. Mead, 626 West Sixty-ninth street, left side bruised; taken home.

Mrs. A. Atkinson, 609 West Sixty-ninth street, fainted from fright and bruised slightly; taken home and revived; not seriously injured.

The car going west was late, and, in order to make the return trip on time, it was being switched from the east-bound track to the west-bound track just west of Cottage Grove avenue. A train was approaching from the east on the same track. The motorman of the approaching train applied the brakes, but the momentum was so great it could not be stopped. The cars crashed together with terrific force. The fronts of the cars were smashed and the passengers were thrown from their seats. Two women were severely bruised by the fall, and one was slightly injured. The motorman on the switching car was also slightly injured. A call was sent to the Woodlawn police, who sent an ambulance to the scene.

THOMAS SHARKEY WILL MARRY MRS. LILLIAN BAUER.

Bride-Elect Is a Widow Who Lost Husband Three Months Ago—Wedding to Be Private — Sharkey in New York.

Thomas Sharkey, the pugilist, is to wed Mrs. Lillian Bauer in this city soon, according to the statement of their friends. Mrs. Bauer is the widow of Nicholas Bauer, who died three months ago. She is described as a handsome woman, 32 years old. Her residence is at 2300 State street, where her brother-in-law, G. Bauer, keeps the White Seal saloon.

Sharkey made the acquaintance of Mrs. Bauer at 336 State street, the pugilist, with his friends, Dan Creedon and Tommy Tracy, renting rooms from her husband.

Mrs. Bauer is now in New York, but is expected to return to Chicago in four or five days. She will, it is said, be accompanied by Sharkey, who has remained in New York since his defeat by Gus Ruhlin. The wedding, it was said at the White Seal saloon last night, would be private.

BULLETIN OF

The Daily Tribune.

CHICAGO, FRIDAY, JUNE 29, 1900.

Weather predictions for the next 24 hours:

Fair Friday and probably Saturday, winds mostly easterly.

Sun rises at 4:28; sets at 7:38.

Moon sets at 9:14 p. m.

IMPORTANT NEWS AND FEATURES

Pages.

1 Subway Plans Proposed.
McLains Are Expelled.
Blow at Natural Gas Companies.
Seymour Rescued None Too Soon.

2 More Fear for Conger's Safety.
Four Deaths Attributed to Heat.
General News of New York.

3 Strike Considered Virtually Over.
Christian Endeavorites in London.
Medal for American Silk.
Out of Prussian Cabinet.
Spain Swept by Gales.
Tells of Boer Defeats.
British Hire Chicago Men.

4 Nominate John G. Woolley.
Opening of Congressional Campaign
Sulzer Boom Reaches Kansas City.
Henderson Named Again.
Nominate Bliss in Michigan.

5 Yale Wins the Boat Race.

6 Three Oaks Unveils Dewey Cannon.

7 General News of Washington.
School Trustees to Hold Over.

9 Sidney Lucas Shows His Class.
White Stockings' Western Trip.
Record Broken in Real Estate Sales.

12 J. J. Hill Gets Northern Pacific.

Pages.		Pages.	
6	Editorial.	9	Courts.
7	Fontenoy.	9	Insurance.
7	Society.	9	Lake Marine.
8	Commercial.	12	Railroads.

OCEAN STEAMSHIP MOVEMENTS.

Port.	Arrived.	Sailed.
BREMEN	K. M. Theresa	
GLASGOW	Sardinian	Laurentian.
HAMBURG	Palatia	
LIVERPOOL	Irishman	
LIVERPOOL	New England	
LIZARD	La Champagne	
LONDON		Mesaba.
NEW YORK		Karamania.
NAPLES	Victoria	
NAPLES	Ems	
PLYMOUTH	Aug. Victoria	
QUEENST'WN		Oceanic.
QUEENST'WN		Belgenland.
S. FRANCISCO	Nippon Maru	
S. FRANCISCO	Pegasus	

THE TRIBUNE IS A FAMILY PAPER.

other English, having steamers on the Amur and Shilka Rivers, have just received orders to place all their boats on those rivers at the service of the Russian military authorities.

"A rumor is circulating that the next military operation, in view of the serious state of affairs in China, is to be the mobilization of the Odessa military circuit and the dispatch of the Black Sea fleet to far Eastern waters. Well informed persons here say there now will be a splendid opportunity for Russia to get her warships out of the Black Sea, by convincing the Sultan of Turkey that they are required to protect Mohammedans as well as Christians in China.

"Another rumor is to the effect that a meeting of the Czar with the Emperors of Germany and Austria is imminent, for the purpose of a conference on the Chinese question. But this appears extremely improbable, and is in no way confirmd in official circles.

"The great majority of Russian newspapers continue to urge that Russia must play the part of China's only friend, and keep aloof from all combinations with other powers. They advise the adoption of a separate or predominant policy."

Casualties to Allied Forces.

[BY ASSOCIATED PRESS.]

LONDON, June 29, 4 a. m.—The casualties of the international force attacking Tien Tsin were: Americans, killed 3, wounded 2; British, killed 2, wounded 1; Germans, killed 15, wounded 27; Russians, killed 10, wounded 37.

The gun fire of the Americans and British is described as "beautiful."

After the relieving force pushed on to relieve Admiral Seymour, Chinese regulars under General Nieh, says a dispatch from Shanghai, again attacked Tien Tsin fiercely and bombarded the foreign settlement with a terrible fire.

Colonel Dorward, British, commanded the column that relieved Admiral Seymour. American marines participated in the achievement.

How Seymour Was Found.

The Admiral was found entrenched and surrounded by immense masses of Chinese, who were driven off by the relieving column after a brisk fight. His men had made a brilliant resistance, never failing in courage for fifteen days of continuous fighting. During ten days the men were on quarter rations. They started with provisions for ten days, and they could have held out a day or two longer.

The column was a few miles beyond Lofa. Deeming it hopeless to attempt to break through the hordes, Admiral Seymour essayed a night retreat toward Tien Tsin, but he came into collision with a strong force of Chinese arriving from the northwest and could neither advance nor retreat. There was nothing to do but to intrench and to stand siege. He vainly attempted heliographic communication.

Seymour's men caught several Chinese who said the legations had been burned and the Ministers killed. Others said that the Ministers had been imprisoned.

Contradictory Reports from China.

LONDON, June 28.—London has been flooded with a bewildering series of bulletins from China. Some declare the foreign legations in Pekin were safe up to June 25, others that the Ambassadors of the powers were given their passports on June 19.

One telegram to the effect that the legation people are safe with Admiral Seymour's force is followed by another that Admiral Seymour's force has been relieved and that nothing has been heard from the Ministers.

As a result the uncertainty as to the whereabouts and the safety of the Ministers and the foreigners with them is as acute as ever. The day's production of contradictory bulletins may be summarized as follows:

FROM SHANGHAI—Daily News dispatch from Wei-Hai-Wei says "from official sources it is learned the legations at Pekin and the foreigners there were safe on June 25."

FROM BERLIN—The commander of the German squadron at Taku telegraphs under date of June 26 that "the foreign Ministers are with the landing force."

FROM SHANGHAI—Jardine, Mattheson & Co. telegraph that Ministers are still in Pekin; that Seymour has arrived at Tien Tsin with 312 of his force wounded, beside 62 killed.

FROM CHEEFOO (via Shanghai)—Admiral Seymour's force has been relieved, having failed to connect with Pekin. There is no news from Pekin.

FROM SHANGHAI—Vice Admiral Seymour has reached Tien Tsin, where all are well. There have been few foreign casualties.

FROM SHANGHAI—It is asserted here that Liu, the Viceroy of Nankin, has received instructions from Pekin to inform the foreign Consuls here immediately that the legations at Pekin "have been arranging peace terms."

So London again has to depend on rumor in regard to the fate of the supposed exiles from the Chinese capital. It is generally accepted, in spite of the contradictory rumors, that they have been compelled to leave Pekin, but whether coastwards, under a Chinese escort, or as hostages on the way to the possible new capital, their plight must excite the gravest anxiety, as even if they are in the care of a Chinese escort this is hardly considered a good guarantee of the safety of "foreign devils" in a country swarming with their most virulent enemies.

Russians Claim Credit.

In a dispatch from St. Petersburg the Russians claim the greater part of the credit for the relief of Admiral Seymour's force. The dispatch says:

"The Minister of War has received the following from Admiral Alexieff, dated Port Arthur, June 27: 'During the night of June 25 a detachment of four companies of Russians, Colonel Schlvinsky commanding, and the same number of foreigners went to the relief of Admiral Seymour and brought 200 of his wounded to Tien Tsin.'"

A detailed report of the capture of Tien Tsin, either official or otherwise, is still lacking. Scraps of information received in London, Paris, and Berlin indicate that the losses were not heavy and that the resistance by the Chinese was serious enough to make an eight-hour battle necessary.

Sir William St. John Brodrick announced in the House of Commons this afternoon that the damage done to the foreign settlement at Tien Tsin was comparatively slight, except in the case of the French and British concessions, which had suffered severely. The British casualties were four men killed and fifty wounded, including six officers.

Admiral Bruce, in command of the British forces at Taku, reports to the British Admiralty the following casualties:

"At Taku June 24, one seaman wounded. At Tien Tsin, up to the forenoon of June 23, four seamen killed and Lieutenants Stirling, Powell, and Wright, Commander Beatty, and forty-four midshipmen and seamen wounded."

A dispatch from Berlin says: "The German commander at Taku reports that in the relief of Tien Tsin the Germans lost Lieutenant Fredrich and ten men killed and had twenty men wounded. The fight lasted eight hours."

According to reports of Christians, the Berlin dispatch adds, fighting continued at Tien Tsin June 25, the fortified arsenal outside the town being still in possession of the Chinese.

A Hamburg dispatch says: "Commercial firms here have received telegrams from Shanghai saying that all the Germans at Tien Tsin are uninjured."

Boxers Are Still Active.

Outrages by the Boxers are still reported. The Daily News has a dispatch from Wei-Hai-Wei, dated June 17, saying:

"The railway terminus, which is eight miles north of Tien Tsin, is destroyed.

"The American Consul telegraphs that the American mission at Wei-Hai-Wei has been completely destroyed."

Other dispatches from Shanghai reiterate the announcements of the massacres of native Christians in the inland districts which rival the Armenian horrors. The officials at the places watched by gunboats make a show of protecting the missionaries, but there is not even a pretense of protection for the converts in the interior, who have been butchered by wholesale.

A Rome dispatch says: "The Italian Consul at Shanghai telegraphs that the Viceroys of the provinces of the Yang-tse-Kiang Valley have resolved to maintain order, provided the powers do not intervene so long as order prevails. The Consuls, it is added, unanimously accepted the proposal and signed a declaration to that effect."

OUTLINE OF RUSSIA'S POLICY.

Czar's Plan to Keep Dowager Empress in Control and Keep the Powers Out.

[SPECIAL CABLE TO THE CHICAGO TRIBUNE BY D. B. MACGOWAN.]

BERLIN, June 28.—A recognized authority on Russian history said today that he believed Russia's Chinese program is to maintain the Dowager Empress under Russian tutelage, in order to prevent the other powers from securing a foothold and then to gradually Russianize the western districts and Mongolia, into which a stream of immigration has been pouring for several years from Turkestan and Siberia.

New Danger in Shantung.

[BY ASSOCIATED PRESS.]

BERLIN, June 28.—The Cologne Volkszeitung has received a cablegram saying that the situation in the mission districts in the southern part of the Province of Shantung is now extremely threatening. Pro-Vicar Freinademetz telegraphs from Zeining, on the grand canal, that the missionaries are without protection and that their lives are in great danger.

RUSSIA MAY ACT ALONE.

Rumor That Czar's Full Fighting Force in Europe and Asia Is to Be Mobilized.

[SPECIAL CABLE TO THE NEW YORK WORLD AND THE CHICAGO TRIBUNE.]

BERLIN, June 28.—The Social Democratic Vorwaerts, which frequently has exclusive accurate news from Russia, says:

"From an absolutely reliable source we hear the Russian war ministry has sent to all the military and civil authorities in Russia telegraphic secret orders to prepare everything for mobilization. The orders bear the date of June 18 and 19."

Taken in conjunction with dispatches announcing friction in the international forces, this is taken to imply that Russia desires to be fully prepared to act independently in the event of the disruption of allied action.

England and Russia Disagree.

[SPECIAL CABLE TO THE NEW YORK WORLD AND THE CHICAGO TRIBUNE.]

LONDON, June 28.—It is reported in the clubs tonight that Vice Admiral Seymour has cabled urgently, demanding strong British reinforcements, unless Russia is to be allowed to dominate the situation.

Undoubtedly a serious disagreement has sprung up between Admiral Seymour and the Russian General who acted as chief of staff, supported by the French commander.

Admiral Seymour is also reported to have expressed the belief that if the legations are captured by the Chinese their personnel will not be massacred, but taken into the interior to be used as hostages against the powers.

The gravity of the situation from every point of view is considered to be increased.

CLAIMS TO REPRESENT CHINA.

Ex-United States Army Captain, Now in Service of Chinese Emperor, Says He Is on Mission to Washington.

Tacoma, Wash., June 28.—[Special.]—Ralph Platt, once a Captain of the United States troops in the Philippines, but now claiming to be the representative of the Emperor's party in China on a mission to the United States government, arrived last evening on the steamship Empress of China and left today for Washington.

Translated into English he is the Envoy of the Royal Red Coat of Order of the First Peacock. He says "the missionaries have been a nuisance and a pest in China and are largely responsible for all the trouble."

Mr. Platt is cautious about giving out much information as to the object of his visit to this country, but says he is much afraid the empire will be broken up with the collapse of the Dowager Empress party, which is sure to come.

CHAFFEE LEAVES FOR CHINA.

Brigadier General Spends Several Hours in Chicago—Talks of His Command of American Troops.

Brigadier General Adna R. Chaffee was in Chicago several hours yesterday on his way to China, where he will command the American troops which have been ordered there. He arrived over the Pennsylvania railroad from Washington at 9 o'clock in the morning and left over the Northwestern for the West at 6 o'clock in the afternoon, accompanied by Lieutenant Roy Harper, who has been appointed on his staff.

He was met on his arrival by General Wheeler, commander of the Department of the Lakes; W. H. Harper, and a few personal friends and escorted to the Union League club, where he remained during his stay. At 11 o'clock he went with Colonel W. H. Wood, who was in the same regiment with him during the civil war, for a drive over the Lake Shore drive to Lincoln Park, and at 1 o'clock he was the guest of W. H. Harper at a luncheon given in his honor at the Union League club.

Those present were: General Wheeler, Colonel Wood, Senator Cullom, Colonel E. C. Young, Lieutenant Roy Harper, Dr. and Mrs. Robeson, Miss Hazel Harper, and W. H. Harper.

General Chaffee was not disposed to talk much regarding his mission: "In the first place," he said, "it is something which I cannot with propriety talk about. My command will consist of one regiment of infantry and eight troops of cavalry. It is thought that in all likelihood this will be ample for the needs of the occasion, and it may be their services will not be required, as peace may be restored by the time we reach there. I will sail from San Francisco on Sunday night on the transport Grant, and expect to reach Taku about July 25.

"The situation in China just now unquestionably is an exceedingly complicated and delicate one, but the great dearth of information from there makes it exceedingly difficult to arrive at an accurate understanding of the real situation. This phase of the question has added materially to the embarrassment of our authorities at Washington.

"Just before I left Washington Secretary Hay said to me that he never knew of a situation in recent times where such difficulty had been experienced in securing information from the diplomatic officials of different governments as recently in China. They are absolutely in the dark so far as any advices from their own representatives are concerned."

KNOWS OF NONE MASSACRED.

Cablegram from Missionary at Chefoo Tells of Narrow Escape of the Rev. N. Hopkins and Mrs. King.

It having been reported that at least one Methodist missionary in China had been murdered by the Boxers and that others unaccounted for had probably been massacred, Dr. Arthur Edwards, editor of the Northwestern Christian Advocate of Chicago, cabled the Rev. Frederick Brown, Methodist missionary at Chefoo, asking for the names of all Methodist missionaries who had been murdered. Dr. Edwards yesterday received the following reply:

CHEFOO, June 28.—I am glad to state that none has been reported. Hopkins and Mrs. King have had a narrow escape. BROWN.

The Rev. Nehemiah Hopkins and wife are missionaries at Tsun-Hua. Mrs. King and her husband, the Rev. Harry E. King, are missionaries at Pekin.

NEW MORNING TRAIN TO DETROIT

Via the Wabash Railroad.

Effective June 27, Wabash morning train for the East will leave Chicago at 9:25 a. m. and arrive Detroit 6:30 p. m.

MORE FEAR FOR CONGER'S SAFETY

Washington Officials Doubt Advices Received from Li Hung Chang.

STILL HOPE FOR PEACE.

United States, Like the Powers, Strongly Averse to War with China.

LARGE ORDERS FOR SUPPLIES

Washington, D. C., June 28.—[Special.]—There is not so much hopefulness in the Chinese situation today, and the confidence of the administration in the safety of Minister Conger and the officials at Pekin is somewhat shaken.

Although there seems to be good ground for belief that the foreign Ministers are being protected by the column under the command of Admiral Seymour, all apprehension will not disappear until official information is received from the Ministers themselves.

Admiral Kempff was heard from again today, but his dispatch is far from satisfactory, as he does not give any information as to the situation. He says, however: "About 12,000 foreign troops now ashore. Soldiers ordered should report to Taku instead of Chefoo. Substituted the Nashville for the Yorktown at Taku. Yorktown used as a dispatch boat, being more desirable."

The conclusion drawn by the officials from this dispatch is that the Admiral is not in communication with Tien Tsin, and, notwithstanding the cable company's notice of yesterday, there is still no news route open to that city, except by the runners, who must pass through a hazardous country beset by Boxers to reach Taku or Chefoo.

Li Hung Chang's Dispatch.

In addition to the news received from Admiral Kempff Minister Wu today received from Li Hung Chang, through the Chinese Minister at London, a dispatch saying that the Ministers and members of the legations with Admiral Seymour had left Pekin and were within twelve miles of Tien Tsin.

It was not shown from what point the dispatch was sent or when, but Minister Wu is of the opinion that it was filed at Canton.

It is believed here that the next twenty-four hours will bring important developments in the Chinese situation.

McKinley Still Optimistic.

The news received today makes no change in the situation, but the President continues optimistic. His views are based, however, on the same information that is in possession of the public.

The Ninth Infantry sailed from Manila this morning. Admiral Kempff said that this regiment should sail direct for Taku instead of Chefoo, but he gave no reasons for the change. Colonel Liscum will be in command of the American military forces in China until the arrival of General Chaffee about Aug. 1. He will direct operations in the interval for the sole purpose of securing the safety of Minister Conger and all American officials and residents in that portion of China.

His original instructions were to report with his regiment to Minister Conger at Pekin and up to the time of his departure from Manila there was no definite information to justify a change in his orders.

Now, however, it appears that Minister Conger has left Pekin in company with other foreign Ministers and is at or near Tien Tsin.

The departure of the Ministers from Pekin will probably obviate the necessity of the American troops going to the Chinese capital.

The administration officials are now anxiously awaiting a message from Minister Conger. Upon the attitude of the Chinese government towards the Ministers will of course depend the future action of the powers. If the Ministers left Pekin of their own accord of course that will end the matter, but if they were given their passports and escorted out of the capital it is a more serious matter, unless the Chinese government can show conclusively that this action was taken to insure the safety of the diplomatists.

Powers Averse to War.

It is the general understanding here in official circles that the powers do not want to engage in a general war against China if a conflict can be avoided honorably, but, it is said, if the Ministers were handed their passports and ordered to leave Pekin that would be tantamount to a declaration of war by China and nothing would be left for the powers to do but to take up the gauntlet.

With a view to protecting American interests in China and because the department cannot communicate with Minister Conger or with the imperial authorities in Pekin, the American Consuls throughout China have been directed to deal directly with the Viceroys of the provinces in matters pertaining to the adoption of measures of protection for American lives and property.

Strong War Sentiment.

There seems to be a strong war sentiment throughout the country and offers of troops are being received.

Senator Penrose of Pennsylvania telegraphed the War department today calling attention to the offer of Colonel A. E. Barnett to organize a regiment for service in China in the event that troops are needed from volunteer quarters. Colonel Barnett is Treasurer of the State of Pennsylvania and was Lieutenant Colonel of the Tenth Pennsylvania Volunteers in the Philippines.

Colonel G. R. Dyer of the Twelfth New York Regiment, a son of Governor Dyer of Rhode Island, has formally offered the services of that regiment in China if the War department is going to raise more troops. He says in his dispatch: "We are really in magnificent shape. All the officers are experienced and are ready now."

Mr. Putnam B. Strong of 75 Worth street, New York, says he can raise a regiment of 1,200 men in New York at once, and he asks the permission of the War department to start in on the task. All these offers are being promptly and appropriately acknowledged with the information that they cannot be accepted until Congress declares war and authorizes the use of volunteer troops.

Buying War Supplies.

A large quantity of supplies for the army will be purchased at once. The army ordnance office is in the field for $500,000 worth of steel and cast iron projectiles. The invitation for bids includes 6, 10, and 12 inch armor-piercing steel shells, 12-inch torpedo shell, 8, 10, and 12 inch cast iron shot and 12-inch mortar shell.

The army quartermasters are buying large amounts of material also. A hurry order is authorized to be placed by the Quartermaster at San Francisco for $200,000 worth of clothing and other supplies, the schedule including 25,000 pairs of shoes, black leather; 50,000 pairs of russet shoes, 50,000 pairs of jean drawers, 250,000 pairs of stockings, and 100,000 undershirts.

An artistic gift. A colored picture, "A Patriotic Pair," goes with each number of next Sunday's "Tribune."

FOUR DEATHS FROM HEAT.

S. A. LEVY, RETIRED MERCHANT, EXPIRES IN OFFICE BUILDING.

Suffered from Heart Disease, Which Was Aggravated by the Hot Weather—H. A. Caldwell Drops Dead in State Street—Lake Breeze Sets In During the Afternoon and Causes a Drop in Temperature from 84 to 76 Degrees.

The maximum temperature of yesterday did not reach that of Wednesday by four degrees, 88 being the top notch of the latter, while 84 marked that of yesterday. During the afternoon, however, there was a pronounced drop, owing to the lake breeze which set in between 1 and 2 o'clock, and which sent the mercury down from 84 to 76 degrees. There was a steady fall during the rest of the afternoon, reaching 65 degrees at 8 o'clock. The prediction is for much the same kind of weather today, fair, with a lake breeze. Fair weather will also probably prevail tomorrow.

Victims from the Heat.

The following deaths were reported yesterday, in which the heat is thought to have been a factor:

CALDWELL, H. A., 5636 Sangamon street; dropped dead at State and Polk streets.

HACKER, ANTON, 660 Clybourn avenue; found dead in barn.

LEVY, S. A., 3000 Prairie avenue; found dead in Reliance Building.

WILSON, MRS., 787 Ogden avenue; died suddenly.

Overcome:

WALSH, FRANK, 35 years old, 222 West Harrison street; overcome in Michigan avenue and taken to the County Hospital.

Found Dead in Office Building.

Solomon A. Levy, 60 years old, was found dead in a room on the seventh floor of the Reliance Building, Washington and State streets, yesterday afternoon. Heart disease, of which the deceased had been a sufferer, aggravated by the heat, is supposed to have been the cause of death. Mr. Levy was a widower and lived at 3000 Prairie avenue. In company with George Hyris, 4201 Ellis avenue, he visited the dental office of Dr. Dunn, and during his companion's stay there remarked that he would go out for a few minutes.

Ten minutes later Frank M. Furlong, living at the Granada Hotel, discovered the apparent unconscious form of Mr. Levy in an adjoining room. Dr. Albert H. Spear was summoned and pronounced the man dead. After an examination he stated heart trouble was the cause of death. Mr. Levy was a retired commission merchant.

Boom in Penny Ice Sales.

Trade in ice at a penny a chunk experienced a boom with the hot weather of yesterday and the day before. The biggest sales were made at the Salvation Army's salvage store at 2916 State street. The opportunity of getting five pounds of ice for a cent was seized eagerly by many people in straitened circumstances living within walking distance of the depot. Some came with baskets and some with cloths, ropes, toy wagons, bags, and baby carriages to carry away the precious cakes.

Only one piece is sold to one person a day, and, wrapped in cloths or pieces of heavy wrapping paper, a five-pound piece lasts sixteen to twenty-four hours. A five-cent piece bought from an ice wagon would not be larger nor last longer outside an icebox.

The depot at 409 West Harrison street has not done the business of the State street depot, but a steady increase is expected in sales. Lieutenant Colonel George French says that on July 1 a one-horse wagon peddling the penny chunks will be started in the slum and poorer districts, and a plan to give out ice chunk tickets is under consideration.

Bathers wishing to take advantage of the new Twenty-ninth Ward baths at Forty-sixth street and Gross avenue are more numerous than the baths can accommodate. Yesterday above 600 were given the opportunity to stand beneath the showers by the expedient of Superintendent Enright in cutting the time from thirty to twenty minutes.

MILE A MINUTE BY TROLLEY.

New Car Tested in Connecticut Covers Distance of Eight Miles in Eight Minutes.

New York, June 28.—[Special.]—All trolley speed records were broken today by the performance of a new car, which covered eight miles in eight minutes on the New Canaan, Conn., branch of the Consolidated Electric road.

The road has recently been experimenting with fast cars, and the one which made the record today was specially designed to make the highest speed attainable.

The car contains four motors of eighty horse power, each geared so as to guarantee a speed of a mile a minute, which, it is said, can be exceeded if necessary.

It has already been adopted for regular use on the road, and the run today was made for the purpose of exhibiting the tremendous speed of which it is capable for officials of the Metropolitan Traction company of New York, the Brooklyn Rapid Transit company, and the Boston Elevated company.

REVELRY RIFE IN MILWAUKEE.

Carnival Program Includes Fire Run, Automobile Parade, and Electric Pageant.

Milwaukee, Wis., June 28.—[Special.]—The carnival program today was filled with amusements and the streets were thronged all afternoon and evening with people who delighted in the spectacle of the fire run or in the automobile parade, the first in this city, and again tonight at the first carnival pageant to be propelled by electricity. The carnival directors pleased the crowd today and the timing of the various events of the week has evidently been done well, for the people are now working into the real carnival ways, and the great crowd is enjoying itself as though each and every one were members of one family out for a holiday.

TO WED JUDGE DAVIS' DAUGHTER

Engagement of George Cabot Lodge and Miss Bessie Davis Discussed in Washington.

Washington, D. C., June 28.—[Special.]—The most interesting topic discussed in society at this time is the engagement of Miss Bessie Davis, daughter of Judge John Davis of this city, to Mr. George Cabot Lodge, son of Senator Lodge of Massachusetts. The devoted attentions of Mr. Lodge have been apparent since the early winter.

Want Funds for Evanston Library.

The Library board of the Evanston Public Library has appealed to citizens of Evanston for aid in purchasing a site for the building for which Charles F. Grey gave $100,000 on condition that enough more be raised to pay for a suitable site. Lots have been selected for which $50,000 is needed, but only $500 has been secured. The board has decided to call an open meeting on the evening of July 6 to consider ways and means of obtaining the cash. The site selected is on the east side of Chicago avenue, extending north from Grove street to within 100 feet of Davis street. Options on the property expire on July 10.

Held on Charge of Theft of Bath Tubs.

Frank Geiler, a former employe of James B. Clow & Sons, dealers in plumbing material at 224 Lake street, was held to the Criminal Court yesterday by Justice Wolff on a charge of larceny, involving the theft of four bathtubs valued at $75. Geiler, according to the firm, was one of several who had been robbing the branch factory. Herman Daum, a plumber at Forty-seventh street and Ashland avenue, will have a hearing on July 2 on the charge of receiving stolen property.

Reunion of Former Laporte People.

Former residents of Laporte, Ind., now in Chicago, will hold a picnic at the south end of Washington Park tomorrow afternoon. Invitations to 600 such persons have been sent out. Addison Ballard, President of the Laporte County association, will deliver an address.

Assaults William Nixon.

During an altercation last night George Caravacus, owner of a fruit stand at Van Buren and Clark streets, struck William Nixon, a guest of the Kimball house, with a club, fracturing his skull. Caravacus was locked up to await the result of Nixon's injuries.

CAMERA FOLKS VEX ROOSEVELT.

Invade His Summer Home at Oyster Bay and Take Snap Shots at the Family.

TRAMP DOWN THE LAWN.

Four Men in Wall Street Are Charged with an Attempt to Levy Blackmail.

GENERAL NEW YORK NEWS.

NEW YORK BUREAU CHICAGO TRIBUNE, New York, June 28.

Roosevelt Annoyed by Photographers.

Governor Roosevelt was perhaps angrier today than ever before in his life. Camera fiends and country sightseers invaded his place at Sagamore Hill and drove the candidate for the Vice Presidency almost frantic. He did not mind people coming up the hill and trampling down his lawns and overrunning the spacious piazzas of his residence. In fact, he took it good-naturedly. But whenever he popped his head out of a window or came around a corner, click went the shutter of a lightning camera. There were hundreds of them.

The persons, not content with snapping the Governor, followed Mrs. Roosevelt about the place and made the Roosevelt children targets for their instruments.

When the children went bathing a small army of amateur and professional photographers pursued them to the bay and snapped their instruments at them. When they returned to Sagamore Hill they were still followed by the photographers and were asked to "look pleasant" while they played on the lawns.

As the day progressed Governor Roosevelt became more and more angry; at last he said to the newspaper correspondents:

"I regard this as gross vulgarity. If they try it again I will surround my grounds with men to keep all strangers off. If necessary, I will take legal steps to prevent it."

Governor Roosevelt will leave Oyster Bay on the first stage of a journey to Oklahoma City at 8:50 tomorrow morning. He will come direct to this city, where at the Fifth Avenue Hotel he will confer with Senator Platt and Benjamin B. Odell, the chairman of the State committee.

Della Fox, who was sent a month ago in a state of total collapse to River Crest Sanitarium, Astoria, came back to New York today entirely cured. She looked as if she had never had an ill day in her life and she says that not for years has she been so well.

Men in Wall Street Charged with Blackmail.

On complaint of John W. Eisenhuth, President of the Horseless Vehicle company, warrants were issued today by Magistrate Mayo for the arrest of four men in Wall street on a charge of blackmail. They are: Stewart H. Chisholm, an officer of the steel and wire trust, who is now in Cleveland, O.; Edward C. Talcott, broker, living at the New York Athletic club; James Wilson, capitalist, living at 82 Montague street, Brooklyn; and Daniel R. Hendricks, broker, living in Sullivan County.

This is the outcome of a bitter business quarrel. The Horseless Vehicle company is incorporated under the laws of Maine and has a capital of $1,000,000, Talcott owning 2,500 shares, Wilson 8,100, Hendricks 2,500, and Chisholm 10,000.

Last April the four men were appointed a committee by the Board of Directors to investigate the affairs of the company, and a few days later they sent a joint letter to President Eisenhuth, telling him that he had obtained money under false pretenses and had applied the company's funds to his own use. The letter concluded with a demand for the payment of $10,000 into the company's treasury.

No attention was paid to the letter. After waiting a few days the four men went before Magistrate Hogan and accused Eisenhuth of grand larceny. He was arrested and held in $5,000 bail to the grand jury, which body refused to indict him.

Then he turned the tables on his business associates. It is admitted that the blackmail charges are made in a retaliatory spirit.

The funeral of Stephen Crane was held this morning in the Metropolitan Temple, Seventh avenue and Fourteenth street. There was a large attendance. The Rev. Dr. James M. Buckley, a life long friend of the Crane family, was in charge of the church services. The burial was in Evergreen Cemetery in Elizabeth, N. J.

Scientists Discuss Monopolies.

At the general session of the American Association for the Advancement of Science today at Havemeyer Hall, Columbia University, Lawson Purdy read a paper on "Trusts," which was applauded. He said:

"The attempt to introduce competition into business which is not naturally competitive involves economic waste. The solution of the natural monopoly problem is in public ownership and operation. There is no hope of purity in politics so long as natural monopolies remain in private hands.

"Nearly all industrial trusts are aided by the tariff and are enabled to exact higher prices from domestic consumers than from foreigners. The tariff privilege is most easily reached and can be most easily withdrawn. There are hundreds of trusts which should be deprived of tariff protection. Perhaps the best example of these is the tin-plate trust."

A meeting of the general committee or council of the association was held tonight, at which officers were elected, and it was decided to hold the next annual meeting of the association at Denver, Colo., beginning Aug. 24, 1901. The following officers for the ensuing year were elected: President, Charles Sedgwick Minot, Harvard Medical College, Cambridge; Vice Presidents of the various sections of the general council, mathematics and astronomy, James MacMahon, Cornell; Physics, D. B. Brace, University of Nebraska; chemistry, John H. Long, Northwestern University, Evanston, Ill.; mechanical science and engineering, H. S. Jacoby, Cornell; geology and geography, C. R. Vanhise, University of Wisconsin; ecology, D. S. Jordan, Leland Stanford University; botany, B. T. Calloway, Department of Agriculture, Washington; anthropology, J. Walter Fewkes, Bureau of American Ethnology, Washington; economic science and statistics, John Hyde, Department of Agriculture, Washington; permanent secretary, L. O. Howard, Department of Agriculture, Washington; general secretary, William Hallock, Columbia University; secretary of the council, D. T. MacDougal, Botanical Garden, New York; secretaries of the sections, mathematics, and astronomy, H. C. Lord, Ohio State University; physics, J. O. Reed, University of Michigan; chemistry, W. McPherson, Ohio State University; mechanical science and engineering, W. H. Jacques, Massachusetts Institute of Technology; geology and geography, R. A. F. Penrose, Phoenix, Ariz.; zoölogy, H. B. Ward, University of Nebraska; botany, A. S. Hitchcock, Kansas State Agricultural College; anthropology, G. G. McCurdy, Yale; economic science and statistics, C. Bennison, Cambridge, Mass.; Treasurer, R. S. Woodward, Columbia University.

Believed the Body of Henry Dundley Is Found.

The body of a man supposed to be that of Henry Dundley, who jumped overboard from the steamship Saale on June 22 when the vessel was lying at quarantine, was found today by two fishermen, John Leonard and August Emley, in the water near Fort Hamilton. Dundley was accompanying Renee Boillod, a French dancer, to this country. From the cards and articles found in the man's pockets the Brooklyn police are convinced that Dundley was traveling under an assumed name and that his real name was George S. Van Gilder of Grosvenor road, Canonbury, England.

Two letters and a photograph of Renee Boillod, taken in Potsdam in 1897, were among the articles. One of the letters was signed M. Van Gilder, 63 West Smithfield, North London, and was evidently from the man's father. It censured him for the wild life he was leading and begged him to mend his ways.

Another letter, evidently written by the young man himself while aboard ship, was in an envelope, undirected. It began: "My Dear Edna," and spoke of the young woman as his sweetheart.

Mrs. Guy V. Henry, widow of General Guy V. Henry of the United States army, is now assured of a competence. The committee which was appointed some time ago for the purpose of raising a fund for her benefit met this afternoon in the rooms of the Merchants' association and announced that $18,546 had been collected.

Boer Envoys Sail for Europe.

The Boer envoys, Abraham Fischer, A. D. W. Walmarans, and C. H. Wessels, accompanied by Philip Wessels, the secretary of the envoys, and Mrs. Fischer, sailed this morning on L'Aquitaine. Their departure was marked with no great enthusiasm on the part of their friends and sympathizers in this city, although a delegation of the Morton House committee accompanied them to the pier. Mr. Fischer, who is the chairman of the envoys, said:

"We tried to steer clear of making undiplomatic assertions, but to our chagrin a few have been credited to us nevertheless. We cannot help it that our friends were a little more enthusiastic than we desired them to be at times. This is only natural. But we have guardedly refrained from making any allusions to the White House.

"We would be ungrateful indeed if we were not grateful for the splendid treatment which has been accorded to us in the United States."

C. H. Wessels said: "I wish I were going back a free man, but as I cannot be that I am going back knowing at least that there are many here in America who understand and sympathize with the Boers in their struggle for freedom. There are many here who do not understand us. But we are not the only men who have suffered in this way. I think you have, and through so eminent a man as Charles Dickens.

"The truth is that in some respects we quite equal if not excel you. It is true, for example, that most of our citizens speak several languages—English, French, German, and our own language. We found few such persons here. You speak your own language, but few speak any other."

Mr. and Mrs. Francis Burton Harrison, who were married at Tuxedo a few weeks ago, sailed today on the Fuerst Bismarck for Cherbourg, en route to Paris. Mrs. Harrison was Miss Mary Crocker.

Three Deaths Caused by Hot Weather.

Nearly a score of persons were prostrated by the heat today, three deaths were directly caused by the hot wave, and several others, including one suicide, were indirectly due to the weather. Among the victims of the heat was an unknown woman, who was seen to stagger from the sidewalk into the hallway at 598 Sixth avenue and sink to the floor. Before an ambulance surgeon from the New York Hospital arrived the woman was dead. There was nothing on the body to furnish a clew to the woman's identity. The temperature climbed to 90 degrees at 4 p. m., just one degree less than the maximum on Wednesday. But the heat seemed greater today, owing to 70 degrees of humidity, against 59 the previous day. There has been only one other June 28, according to the records of the Weather bureau, when it was as hot as today. That was in 1880, and the maximum temperature was the same—90 degrees.

Roosevelt Annoyed at Ice Trust Rumors.

Governor Roosevelt expressed himself today as being greatly annoyed at the reports that he is delaying a decision in the ice trust matter because of the connection of Frank Platt, son of Senator Thomas C. Platt, and Albert B. Boardman with the American Ice company as stockholders.

The Governor stated in the most positive terms that such was not the case, and that it was impossible for him to move any faster in the matter of the charges against Mayor Van Wyck. The fact that Mr. Platt and Mr. Boardman were interested in the American Ice company had not influenced him one iota, he said, in his consideration of the case.

In the Van Wyck case, however, the proposition to impanel a special grand jury is still under consideration by the Governor. The Attorney General, it is understood, favors this procedure, while the Governor is said to be undecided, but leaning to the idea of a special commissioner who would take testimony and report back to him.

Colored Boy Builds Home in a Tree.

"Inky the Owl," a colored boy, has retrograded to the habits of chimpanzees and gorillas who build homes for themselves and their families in trees. For weeks "Inky the Owl" has slept, mostly by day, in a commodious and comfortable dwelling he built. It was of boards, about four feet long and three feet wide, well padded with shavings, having a cover of oilcloth which "Inky" drew over the top when it rained. It was in the branches of a big elm which stands in the courtyard back of the tenement house 225 West Thirtieth street. Agent Fogerty of the Gerry society found "Inky the Owl" fast asleep in his nest this morning.

"Inky," who thus saved rent and the price of lodgings, is a colored boy, 10 years old. His name is Frank Hawkins. His father, William Hawkins of Washington, wrote to the Gerry society that his son Frank ran away from home and was probably in New York.

Agent Fogerty went out to find him, and on the West Side learned that Frank Hawkins was probably "Inky the Owl," who lived "up a tree down the street." He took him to the Gerry society rooms.

MAY BE LEPROSY CASES.

Four Idaho Volunteers Who Saw Service in Philippines Suspected of Having the Disease.

Boise, Idaho, June 28.—[Special.]—Four cases of supposed leprosy have developed among the Idaho volunteers who have returned from the Philippines. The State health authorities are investigating. Until they have passed on the cases officials they refuse to give out any names. It is known, however, that one of these cases is regarded as genuine leprosy beyond a doubt. The young man is at present isolated back in the mountains on Wood River.

PIANOS

The REALLY GREAT PIANO is the

CHICKERING

A strictly high-class and particularly desirable Piano is the

GABLER

A thoroughly reliable, attractive, and highly satisfactory Piano is the

PEASE

Represented in Chicago solely by

Clayton F. Summy Co.

220 Wabash Avenue.

Good bargains in second-hand Pianos. Absolutely and Only One Price.

For Summer, Porous Jaeger Pure Wool Underwear

Send for Illustrated Catalogue.

CHICAGO BRANCH 74 State Street.

Opposite Central Music Hall.

Over-Work Weakens Your Kidneys.

Unhealthy Kidneys Make Impure Blood.

All the blood in your body passes through your kidneys once every three minutes.

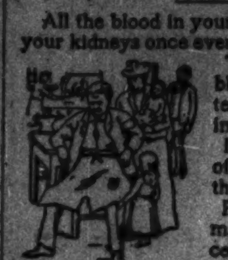

The kidneys are your blood purifiers, they filter out the waste or impurities in the blood.

If they are sick or out of order, they fail to do their work.

Pains, aches and rheumatism come from excess of uric acid in the blood, due to neglected kidney trouble.

Kidney trouble causes quick or unsteady heart beats, and makes one feel as though they had heart trouble, because the heart is over-working in pumping thick, kidney-poisoned blood through veins and arteries.

It used to be considered that only urinary troubles were to be traced to the kidneys, but now modern science proves that nearly all constitutional diseases have their beginning in kidney trouble.

If you are sick you can make no mistake by first doctoring your kidneys. The mild and the extraordinary effect of Dr. Kilmer's Swamp-Root, the great kidney remedy is soon realized. It stands the highest for its wonderful cures of the most distressing cases and is sold on its merits by all druggists in fifty-cent and one-dollar sizes. You may have a sample bottle by mail free, also pamphlet telling you how to find out if you have kidney or bladder trouble. Mention this paper when writing Dr. Kilmer & Co., Binghamton, N. Y.

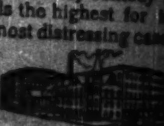

Home of Swamp-Root.

ABSOLUTE SECURITY.

Genuine

Carter's Little Liver Pills.

Must Bear Signature of

Brent Good

See Fac-Simile Wrapper Below.

Very small and as easy to take as sugar.

CARTER'S LITTLE LIVER PILLS.

FOR HEADACHE.
FOR DIZZINESS.
FOR BILIOUSNESS.
FOR TORPID LIVER.
FOR CONSTIPATION.
FOR SALLOW SKIN.
FOR THE COMPLEXION

Price 25 Cents. Purely Vegetable.

CURE SICK HEADACHE.

THE NORTH-WESTERN LINE

Station, Wells & Kinzie sts. Ticket Office, 193 Clark St. Tel., Central 721.

THE BEST OF EVERYTHING.

Chair, Parlor, Buffet Parlor and Dining Cars and Sleepers.

3.00 AM FAST MAIL. Fox River points, Ashland, Escanaba, Marquette, Copper Country.
3.00 AM FAST MAIL. Beloit, Janesville, Madison, La Crosse, Winona, Minnesota and South Dakota. Coaches only.
9.00 AM BADGER STATE EXPRESS. Janesville, Madison, La Crosse, Winona, Minnesota, Dakota, St. Paul, Minneapolis.
9.00 AM GREEN BAY EXPRESS. Fox River points, Green Bay.
10.00 AM COLORADO SPECIAL. One night to Denver. Daylight Omaha, Rock Island, Davenport, Cedar Rapids, Des Moines and Iowa.
11.30 AM WISCONSIN MAIL. Fox River points, Green Lake, Green Bay.
3.00 PM WISCONSIN SPECIAL. Fox River points, Green Lake, Green Bay, Marinette, Menominee.
5.00 PM ASHLAND LIMITED. Fox River points, Ashland, Northern Wisconsin.
5.30 PM IOWA AND DAKOTA EXPRESS. Cedar Rapids, Des Moines, Council Bluffs, Omaha, Sioux City, Iowa, South Dakota.
6.30 PM NORTH-WESTERN LIMITED. Eau Claire, St. Paul, Minneapolis.
6.30 PM OVERLAND LIMITED. California in Three Days. All points on Union Pacific, Salt Lake City, Omaha, Portland, San Francisco, Los Angeles.
8.00 PM PENINSULA EXPRESS. Fox River points, Green Bay, Ishpeming, Marquette, Copper Country.
10.00 PM DULUTH AND ST. PAUL FAST MAIL. Janesville, Madison, Eau Claire, St. Paul, Minneapolis, Duluth.
10.15 PM NIGHT EXPRESS. Janesville, Madison, Eau Claire, Winona, La Crosse, Dakotas, St. Paul, Minneapolis.
10.30 PM PACIFIC EXPRESS. Davenport, Omaha, Black Hills, Denver, Salt Lake, San Francisco, Los Angeles, Portland.
10.30 PM IRON RANGE EXPRESS. Fox River points, Green Lake, Green Bay, Menominee, Iron Mountain, Florence, Hurley.

MILWAUKEE EXPRESS TRAINS. 3.00 a. m., 7.00 a. m., 9.00 a. m., 11.30 a. m., 3.00 p. m., 5.00 p. m., 8.00 p. m., 10.30 p. m.

REVELL & CO.

REFRIGERATORS.

"THE BELDING,"

6.50

Reduced from $11.00, and the $17.00 size,

12.50

WABASH & ADAMS.

"The sales of 'DEACON BRADBURY' have taken a noticeable jump since the day a Chicago reviewer remarked on the book's kinship of atmosphere, not plot, to 'David Harum.' The public began to cry for it immediately and the demand has been sustained by the long and flattering notices it has received."—Boston Transcript.

Have you read the story of the Deacon?

Original Defective

CONSIDER STRIKE VIRTUALLY OVER.

Contractors Say Work Is in Progress on Eighty Jobs in the City.

INCREASE IN PERMITS.

Another Strong Union Expected to Leave the Building Trades Council.

BRICKLAYERS OBTAIN WORK

Bricklayers and stonemasons were out early yesterday morning in search of employment, and before night it was estimated that fully 200 members of the union had found contractors ready to give them jobs. The full resumption of activity for the bricklayers will not come before next Monday, it is said, owing to the fact that many of the contractors who had ceased operations are unprepared to commence at once. By the end of next week it is believed that every union bricklayer and stonemason will be busy.

That the strike in the building trades is now virtually over seems to be the opinion among the contractors, the material dealers, and the architects. Within the last month the strike has gradually become less effective, until now there is as far as can be ascertained not a single building in the entire city tied up by the building trades strike. Instead of a paralysis of building operations there are now over eighty jobs in progress in all parts of the city.

Increase in Building Permits.

Within the last month 348 building permits have been issued for the construction of buildings, valued at approximately $1,450,000. These figures compare favorably with those for June, 1899, when there was no strike. Then 368 building permits were issued for the construction of buildings valued at $1,854,000. The number of permits for June, 1900, is not complete, as two and one-half days remain of the month.

The increase in the number of building permits issued has kept pace with the progress of the strike, and the fact that the strike has not been successful is proven conclusively by the table of building permits for the year, which follows:

	Permits.	Value of buildings.
January	167	$ 885,380
February	108	484,300
March	167	269,400
April	202	662,960
May	295	1,122,800

According to the best authorities the amount of building that is now being done is one-third that of former years. It is believed, however, that building will soon be in progress.

Stone Company to Open Yards.

The Western Stone company is now preparing to reopen its yards, and this will give employment to 1,500 men thrown out of work on account of the strike. The Illinois Brick company has already opened some of its yards, and more will be opened after July 5.

J. E. Lindquist, Secretary of the Western Stone company, said yesterday: "We believe that the strike is ended and that all the men will soon be back at work. Within the last month building has been going on and now no work is tied up by the strike."

W. H. Alsip of the Illinois Brick company said: "We believe that the strike is ended and are prepared to do a large amount of business. Within the last month the strike has been lossing strength, and many buildings are now in progress."

Of the buildings on which work was stopped on account of the strike the Butler Building, the Merchants' Loan and Trust, and the Montgomery Ward Building are now completed. The Illinois Theater and the Coliseum are nearing completion, and the Western Electric Building is well under way. The Chicago National Bank Building, which was started after the strike, is now being built by non-union and union men. Work on five flat buildings at Calumet avenue and Forty-seventh street was started last week. Work upon the Wesleyan Hospital at Twenty-fifth and Dearborn streets is being proceeded with. Work upon the Memorial Baptist Church on Oakwood boulevard, near Vincennes avenue, will commence on July 5. Besides these buildings sixty-seven jobs are now in progress.

W. L. B. Jenney of Mundie & Jenney declares that the strike is over. "We now have no difficulty in securing all the men we want. Many men have left the unions and are now at work. As soon as public confidence is restored building will go on as there is no difficulty in obtaining workmen," he said.

Martin Roche of Holabird & Roche said: "The strike has been a failure, but it will be some time before people begin to build."

Bitter Toward Seceding Union.

The effect of the action of the Bricklayers' union was the chief topic of discussion along "labor row" yesterday, as well as among the contractors. The labor leaders showed considerable bitterness toward the seceding union, while the rank and file of union men were disposed to admit that the bricklayers knew their own business and had to look out for themselves regardless of the fate of the Building Trades council.

The belief prevails among the contractors that it is only a question of a few more days when another of the strong unions will withdraw from the Building Trades council and precipitate the dissolution of that organization. The contractors have been in close touch with the sentiment of four unions concerning the Building Trades council and claim to know positively that they will withdraw soon.

In this connection the fact came to light yesterday that a resolution providing for the disbanding of the Building Trades council was to be introduced at the meeting of that body tonight by a leading delegate. The withdrawal of the Bricklayers' union has caused a change in the program prepared by those supporting the resolution, and it is now improbable that the matter will be brought up.

Would Receive Many Votes.

"The withdrawal of the bricklayers not only took away the votes of their delegates which would be cast in support of the resolution," said a labor man yesterday, "but it created such a feeling of determination to continue to fight against the Building Contractors' council that the resolution will be laid aside. I am not prepared to say what support would be given the resolution, but it would receive a considerable number of votes. The fact is that the delegates from several unions have been practically instructed to vote for the resolution if a settlement could not be made."

At the request of James H. Bowman, chairman of the trades union convention which met in Bricklayers' Hall on May 13, Secretary Davis of the Building Trades council has sent out notices to the unions that another convention will take place next Sunday at 187 Washington street, and requesting unions to appoint three delegates each to attend.

Indictments were returned yesterday by the grand jury just before adjournment against Julius Schwandt, Frank Beattie, and John Byerley, the charge being that they were parties to a conspiracy to injure the business of the George P. Bent Piano company last January when the piano makers were on strike. Charles Dold, Leo Joppe, A. Green, and Philip Culm were indicted a second time on the same charge.

The presentation of charges against the material supply men, threatened by the labor unions, has failed to materialize, but is promised for the next sitting of the grand jury.

Herman Felgenhauser, President of Local Union No. 6, and John Downey, a member of the same union, were arraigned before Judge Hutchinson yesterday for assaulting J. Coleski and Charles Hammer, non-union employés of the Western Electric company on April 2 in West Van Buren street. The defendants waived a jury trial and all witnesses testified. Judge Hutchinson will announce his decision this morning.

READY TO INVADE LONDON

CHRISTIAN ENDEAVOR DELEGATES ALREADY NUMEROUS.

Ten Thousand Members of the Great Society Expected to Attend the Big Convention a Fortnight Hence—Visitors to Be Housed in Tents—Features of the Gathering—Three Thousand from United States Expected to Be Present—Some Notable Names.

[SPECIAL CABLE TO THE CHICAGO TRIBUNE BY ARTHUR L. CLARKE.]

LONDON, June 29, 3 a. m.—Though the Christian Endeavor convention does not convene for a full fortnight the badges of the society are already becoming common in the streets of London. Ten thousand delegates are expected, of which 3,000 are coming from America.

The headquarters of the "invaders," as some of the London papers term the delegates, will be at Alexandra Palace, where for the week of the convention an enormous camp will be located. Hundreds of bell tents will be erected, each accommodating six people. It is estimated that 2,000 delegates will be housed in this way at a cost of $3 a week. Food will be supplied at a dollar extra for the seven days.

Among leaders expected are Dr. Francis Clarke, Ira D. Sankey, the Rev. John McNeill, the Rev. C. M. Sheldon, Professor Wells of Boston.

The Bishop of London heads the Anglican delegates. One special feature will be the rallies of the various nations on the afternoon of July 18. The Americans, Canadians, Australians, Germans, and French each have their own great assemblies. Then all the junior members will take part in an enormous cantata, to be sung by thousands of voices.

Queen's Yearning for Music.

The Queen appears to have an insatiable yearning for good music these days. The day after the grand opera stars appeared and in compliance to her command gave "Cavalleria Rusticana" and parts of "Carmen," Mme. Calvé was asked to remain over and sing a few songs before her Majesty in private tomorrow. Paderewski has again been commanded to play for the Queen, and for next week another special concert is being arranged.

RESTORES PEACE TO ITALY.

New President of Chamber of Deputies Succeeds in Uniting the Several Factions.

ROME, June 28.—Sig. Villa was today elected President of the Chamber of Deputies. In the course of his address he laid stress upon the necessity of restoring order in Parliament, so as to assure a solution of the great economic problems before the country.

"We must study," he continued, "to prove to the country that progress can be made under the auspices of a constitutional monarchy, and it is with new rules of procedure, drawn up in collaboration with our colleagues that we shall be able to undertake this work."

He then expressed the hope that the Chamber should appoint a committee with instructions to draft new rules within the next two days and report the same to Parliament for consideration.

In the name of the Leftists, Sig. Pantano accepted the proposition of the President of the Chamber, and, amid loud applause, the proposal was unanimously approved, the Chamber suspending its duties for two days with the exception of certain routine work.

MEDAL TO AMERICAN SILK.

UNITED STATES EXHIBIT TO CARRY OFF HIGHEST HONOR.

Announcement That the French Manufacturers Had Been Beaten on Their Own Ground Gives Paris a Shock—Daily Attendance at the Exposition Increasing — Chamber of Deputies Has Another Exciting Session Over the War Department.

[SPECIAL CABLE TO THE CHICAGO TRIBUNE BY GRACE CORNEAU.]

PARIS, June 28.—The greatest surprise in exposition circles since the fair opened came today, when it was announced that the American silk exhibit will be awarded the gold medal over the French exhibit. This announcement of the triumph of the silk manufacturers of the United States, who competed with the French weavers in the home of the silk industry, gives an uncomfortable shock to Paris.

The daily number of visitors at the exposition is steadily increasing, the average now being between 220,000 and 240,000. The juries are getting through their work with unexpected facility. It is a notable fact that they have in many instances taken into account in making the awards the amount of the regular annual business done by the exhibiters more than the individual beauty of special exhibits.

Daily Riot in Parliament.

The Chamber of Deputies had a stormy session today when Florman Faure questioned the Minister of War on the Delanne incidents. M. Faure began by attacking the Minister of War, declaring that he was a protégé of the Masonic fraternity, that he had demoralized the War office by putting Colonel Picquart's friends in office. He wanted to know why General Delanne had been forced to remain as chief of the general staff, and wound up by saying he knew the Leftists would vote the order of the day favorable to the government of which they were the servitors.

Pandemonium Breaks Loose.

Pandemonium broke loose among the Leftists, and, amidst the tumult, President Deschanel called M. Faure to order, threatening to impose a fine for his insulting remarks to his colleagues.

Unabashed, M. Faure continued that the government of Premier Waldeck-Rousseau was one of blood, which made the confusion indescribable. President Deschanel, powerless to restore order, let the Deputies have their own way and scream it out until they were exhausted.

General Andre's Defense.

The Minister of War, General Andre, then replied in a dignified speech, that he was master in the War office, that he had forced General Delanne to remain as chief of the general staff in spite of the differences between them, because he wanted to teach the officers that they could not come and go as they pleased. He was, he said, determined to follow the policy of the repression of rebellious officers, but would choose his own time to do it.

A voice cried, "When the Chamber of Deputies takes its vacation."

Will Make Them Pay Dearly.

General Andre did not reply, but let it be intimated that he would make General Delanne and other officers pay dearly for their mutinous conduct.

Deputy Lassies told the Minister that instead of studying methods of repression he had better defend the army.

The order of the day, favorable to the government, was voted by 301 against 226.

OUT OF PRUSSIAN CABINET

MINISTER OF PUBLIC WORKS THIELEN RESIGNS.

Lack of Support to the Canal Bill Given as the Cause of His Retirement from Office—Meat Inspection Law Not in Effect Until October—Germany Plans a Colonial Army for Service Abroad — Trial of Count Zeppelin's Airship Saturday.

[SPECIAL CABLE TO THE CHICAGO TRIBUNE BY D. B. MACGOWAN.]

BERLIN, June 28.—It was stated in these cables several months ago that Herr Thielen, Prussian Minister of Public Works, who was dissatisfied with the support given him by his colleagues in his efforts to secure the passage of the canal bill, would resign his place in the ministry.

Today the Vossiche Zeitung announces that Herr Thielen's resignation has been formally tendered.

For a Colonial Army.

The German government is planning the formation of a colonial army for service abroad.

Adopts Meat Inspection.

The Bundesrath adopted the meat inspection bill today. Its next meeting is to be held in October, which means that the importation sections of the bill certainly will not be enforced before that month.

To Test Airship Saturday.

Count Zeppelin's airship will probably make its first ascent from its floating house in Lake Constance next Saturday.

HER WEDDING AGAIN DEFERRED.

Lady Randolph Churchill's Youthful Affianced Ordered to Rejoin His Regiment at Once.

[SPECIAL CABLE TO THE CHICAGO TRIBUNE BY ARTHUR L. CLARKE.]

LONDON, June 29, 3 a. m.—Lady Randolph Churchill will again be disappointed in her marriage arrangements. When her engagement with young Corwallis West was first announced a year ago such a hubbub was raised by relatives that the couple had to separate and keep quiet for several months in order that things might become quiet.

Then when the clouds disappeared and it began to look as if the couple would be allowed to marry in peace the groom went to the front. There he was wounded and sent home, and upon recovering arrangements were again begun for the wedding. Now, just as the time arrives for the ceremony, the War office takes a hand in the matrimonial intrigue. Finding the Lieutenant fully convalescent and there still being need of officers at the front, West has been ordered to rejoin his regiment.

So the wedding is again postponed, this time indefinitely.

Honors to Sidney Lee.

In honor of the completion of his "Dictionary of National Biography" Sidney Lee is to be given a luncheon at the Mansion House today. John Morley will propose the principal toast. United States Ambassador Choate will also speak. At the Society of Antiquaries yesterday Mr. Lee was honored by the present of a silver service from the 185 contributors to the great work.

Fred Burnham Invalided Home.

Fred Burnham, the famous American scout, who was specially cabled for by Lord Roberts from the United States, has been invalided home owing to a severe sprain to the abdominal muscles.

SPAIN SWEPT BY GALES.

THOUSANDS OF LIVES BELIEVED TO BE LOST BY STORM.

Heavy Rains Cause Unprecedented Havoc in Many Provinces—Rivers Thirty Feet Out of Their Banks Carry Dead Bodies, Wrecked Houses, and Even Iron Bridges Along in Their Torrents—Railways Washed Away—Many Vineyards Destroyed.

[SPECIAL CABLE TO THE CHICAGO TRIBUNE BY ARTHUR L. CLARKE.]

LONDON, June 29, 3 a. m.—After several weeks of extraordinary heat in southeastern Spain, a rain-storm broke yesterday, lasting two hours, causing almost unprecedented havoc in the Provinces of Murcia, Alicante, and Almeria, where it is feared thousands of lives have been lost. There were terrible inundations and numerous districts were laid waste. The Segura, Andar, and Almansora Rivers overflowed nearly thirty feet above their ordinary level, and the whole plain of Murcia is covered with water.

In Albox the bodies of many drowned persons are being picked up, and in San Christobal and in the suburbs of Lorca, which have been deluged, thousands of families have been brought face to face with poverty.

The rain continues to fall heavily. Brouta has become an immense lake and the inhabitants have taken refuge in the hillocks, which already form small islands.

The floods are carrying along household goods, farming implements, uprooted trees, dead animals, and human bodies.

Incalculable damage has been done, vineyards destroyed, railways submerged, telegraphs and even iron bridges washed away.

BRITISH DISASTER IN ASHANTI.

Colonel Carter's Force, Marching to Relieve Kumassi, Defeated with Heavy Loss.

CAPE COAST CASTLE, June 28.—Colonel Carter left Kiawassa on the morning of June 26 with the intention of reinforcing Captain Hall at Bekwai with 400 men, 200 carriers, a seven-pounder, and a maxim.

When half a mile from Dompoassi he was fired upon heavily from the bush. Captain Rompell and several men fell at the first fire. The casing of the water jacket split after half an hour's firing, and nine men, including Lieutenant Edwards, who were working the seven-pounder, were put out of action half an hour later.

Major Wilkinson was shot.

The force then charged the bush and discovered a stockade thirty yards distant in the bush, so carefully concealed that its existence would not be suspected. The stockade was carried at the point of the bayonet and the force retired.

The casualties were six officers and eighty-seven men. The enemy's loss was fifty killed and many wounded. It was estimated that the natives numbered 10,000, one-half of whom had muskets.

KHEDIVE CALLS ON THE QUEEN.

Young Ruler of Egypt Driven to Windsor Castle, Where He Is Received in State.

LONDON, June 28.—The Khedive of Egypt paid a state visit to Queen Victoria at Windsor castle this afternoon. Accompanied by the Duke of York and the Turkish Ambassador, Anthopulo Pasha and staff, he drove in state escorted by Household Cavalry, to the Paddington railroad station, whence he took a train for Windsor.

TELLS OF BOER DEFEATS.

LORD ROBERTS REPORTS ON TWO SMALL FIGHTS.

Commander-in-Chief Announces That Within the Last Few Days Four Thousand Rifles Have Been Surrendered by the Burghers—Charges of Burdett-Coutts Arouse Feeling in London—Lord Roberts Explains Lack of Hospitals Due to Marches.

LONDON, June 29, 3 a. m.—Lord Roberts has sent bulletins of two small fights occurring on June 26 and June 27, in which the Boers were discomfited. In a dispatch from Pretoria, dated yesterday, he says:

"A small force of mounted troops, with two guns, commanded by Lieutenant Colonel Dreiper, was attacked by the enemy under Prefers and Nel on the morning of June 26, seven miles north of Senekal. They beat off the enemy and burned their laager. Our casualties were three wounded and ten killed.

"The enemy attacked our Roodeval Spruit post on the railway yesterday, but were easily beaten off by a detachment of the Derbyshire Light Infantry, the West Australian Mounted, a fifteen pounder, and an armored train.

"Baden-Powell reports the capture of an influential Boer named Ray, who was endeavoring to raise a commando in the Rustenberg district. A patrol brought in over a hundred rifles. More than 4,000 rifles and 1,000 inferior pieces have been taken during the last few days."

Burdett-Coutt's Charges.

The War office has issued correspondence with Lord Roberts regarding the charges of Mr. Burdett-Coutts. On June 4 his attention was called in brief telegrams to the allegations, and also to other complaints of a general breakdown in the hospital system. Two days later he replied in part as follows:

"The principal medical officer reported that arrangements at Kroonstad were in all respects in good order and Lord Methuen said they were thoroughly satisfactory. I was deeply distressed at being unable to make suitable arrangements for the sick on our first arrival at Kroonstad, but it is obvious that a certain amount of suffering is inseparable from the rapid advance of a large army into an enemy's country."

Lord Roberts' Reply.

On June 25 Lord Roberts wired, saying that he did not wish to shirk responsibility or to screen the shortcomings of the medical corps, and he suggested a committee of inquiry. He said there had been an abnormal number of sick at Bloemfontein, due to the exhausting nature of the march and the terribly insanitary condition of the camp at Paardeberg, where the only water available for drinking flowed from the Boer camp, higher up, where the river was crowded with decomposing animals and also with a considerable number of wounded after the fight on March 10.

To improvise accommodations at Bloemfontein for such a number, which had become 2,000 before he left Bloemfontein, was no easy task, said Lord Roberts. No tents were carried, and the public buildings had to be turned into hospitals. In three months there had been 6,369 admissions to the hospitals of patients suffering from enteric fever, while the deaths numbered 1,370, about 21 per cent. Lord Roberts observed that he did not know whether this would be an abnormal rate in civil hospitals in peace times; but, if the rate was abnormal, it was due to the exhausted state of the men and not to the neglect of the medical corps.

CHICAGO MEN FOR SOUTH AFRICA.

British Government Employs Them to Attend Mules and Horses on Board Ship.

FREE PASSAGE AND PAY.

College Graduates Among Those Actuated by Desire to Acquire Wealth.

SCALE IS FIFTEEN DOLLARS.

Prospects of wealth and adventure have allured many a young man away from his happy home, but the prospect of $15 at the end of a long voyage and the honor en route of acting as valet de chambre to a bunch of Missouri mules is the inducement the British government is holding out to Chicago young men, and it is proving sufficient.

Sixty-five adventurers from this city will leave next Monday morning for New Orleans, where they will embark for Cape Town on a steamer which will carry a cargo of mules and horses intended for the use of the British army in the Transvaal. The adventurers will feed, water, and curry the cattle and tie pounded ice between the mules' ears on the journey across seas.

All sorts of young men are listed for the trip. Lawyers, doctors, merchants, probably a thief or two to finish out the buttons on your waistcoat, and frail, anaemic lads, who have haunted tennis courts and golf links. In the baggage of these prospective riflers of fortune's handbag are boxes of law books, plaid trousers which end at the knees in rubber bands, natty caps, golf clubs, and tennis racquets. These last named articles may never be of much help to the young men in subduing misfortune or intimidating untried nature in south African veldts, but it is clear to all who understand the disposition of the creatures that they may be applied with profit upon the asseous sides of the refractory companions of the hold en voyage.

Reasons for the Trip.

The reason why these young men have decided at this particular time to make the voyage which will land them several thousand miles from home is found in a newspaper advertisement yesterday morning. The advertisement reads:

Fifty Men Wanted—A free passage to south Africa and $15 on arrival will be given to men willing to attend to horses on the trip over; also free passage to New Orleans.

The requisition for men came from Charles Hagan, purchasing agent for the British government at New Orleans, who has already shipped over 35,000 horses and mules to south Africa from the United States. The scarcity of laborers in New Orleans and St. Louis led to the application to Chicago.

Already about sixty-five acceptable candidates have presented themselves. Nearly all are Americans. The larger number are young men under 25, and almost all are well dressed and bear evidence of good breeding and a fair degree of culture. College graduates are not refused, and several men who confessed to having worn the cap and gown were assured that they would be accepted.

College Graduate Is Going.

One candidate for free passage to Cape Town said that he was a graduate of the Columbia School of Mines and that his purpose in going to south Africa was to be on the ground when the war was ended and mining activities were renewed. Another, the son of a prosperous merchant of Burlington, Ia., was actuated by the desire for adventure. His name is James D. Savage.

G. W. Clark, who was also booked for passage, did not look the part of the hostler. His outfit included a considerable number of books, a golfing costume, and a tennis racquet. Clerks, bookkeepers, stenographers, college graduates, mechanics, laborers, and stable men are included, and all are animated with the one desire—to better their fortunes, whatever the cost.

Some of the Adventurers.

Among the men booked for the voyage to Cape Town are the following:

John Ferguson, 45 Perry street.
J. H. Ott, 536 Dearborn avenue.
A. Mueller, 743 Twenty-first street.
Frank Wilkinson, 4011 State street.
Matt Burley, 2851 South Clark street.
W. H. Young, 536 Dearborn avenue.
Edward Millan, 428 East Division street.
Charles Powers, 301 State street.
James Collins, 4030 Armour avenue.
J. J. James, 335 South Clark street.
J. O. Hanlon, 335 South Clark street.
March Hanley, 833 West Madison street.
E. Fitzner, 1080 Oakley avenue.
Thomas Hinchey, 3708 Lowe avenue.
G. Donahue, 155 Sangamon street.
Charles Cange, 326 South Market street.
A. E. Patridge, 915 Seventy-third street.
T. B. Johnson, 257 West Harmitage avenue.
L. W. Pitsch, 2271 North Ashland avenue.
George Albrecht, Maywood.
Michael Kraft, 29 North Eighth street, Maywood.
David Richards, 1334 Michigan avenue.
William P. Regan, 129 North Green street.
William Frank, 128 Perry street.
August Frankaud, 63 Perry street.
H. H. Van Kirk, 71 Twenty-second street.
Stephen Hany, 248 North Franklin street.
James Collins, 248 North Franklin street.
Michael Hennessy, 29 Waller street.
C. O. Lunden, 846 Clifton avenue.
A. Worrington, 453 State street.
B. Lorentzen, 343 Southport avenue.
R. E. Walsh, 124 West Madison street.
Andrew Widera, 1281 Fifty-seventh street.
John Mallon, 26 West Madison street.
Charles Stine, 3655 Forest avenue.
John Hoard, 144 West Madison street.
Richard Lewis, 87 West Lawrence street.
Charles Hoffman, 189 Washington boulevard.

UNABLE TO RESIGN $4,000 JOB.

Joseph Haas, Clerk of Drainage Board, Desires to Retire, but Majority Wishes Him to Remain.

Joseph Haas, clerk of the Drainage board, desires to retire, but is unable to have his resignation accepted. Several weeks ago he bought an interest in a business which will occupy his entire attention. He promptly notified the board to select his successor. The Republican organization recommended A. R. Porter for the place, which has a salary of $4,000 a year attached to it. Mr. Porter is a justice of the peace in Hyde Park and President of the Thirty-second Ward Republican club. Trustee Braden made a vain effort to get the five Republican members to agree to the selection. President Boldenweck and several of the Democratic members insisted on having the clerk remain in office until next December, when the new trustees will take their seats. Clerk Haas will obey the wish of the majority of the board.

NEGROES INVADE METROPOLIS.

Crowd of Fifty Attempt to Take the Town and Three Are Fatally Wounded by Officers.

Metropolis, Ill., June 28.—[Special.]—Late last night a crowd of some fifty negroes from Paducah came to Metropolis on a steamboat excursion and attempted to take the town. They were armed and half drunk. The police force here engaged them in a pitched battle at the water's edge in which over a hundred shots were fired. Three of the negroes were fatally wounded. The officers escaped uninjured.

MONEY FOR RAMSAY CREDITORS

Dividend of Fifty Per Cent Ordered by Court and Disbursement Is Begun.

Carlyle, Ill., June 28.—[Special.]—The creditors of the late Rufus N. Ramsay will be paid 50 cents on the dollar at once. An order was entered in the Probate Court here today directing the payment of all preferred claims and the 50 per cent dividend to the depositors in the defunct banking institution. Attorney M. P. Murray, representing the administrator, commenced distributing the money among the home people this afternoon. Within the next two weeks over $50,000 will be paid out.

Be sure to get the colored picture, "A Patriotic Pair," free with each number of next Sunday's "Tribune."

MIDNIGHT FLYER TO ST. LOUIS

Via the Wabash Road.

Effective June 3 this new train leaves Chicago at 11:30 p. m. and arrives at St. Louis 7:56 a. m. Compartment sleepers and free reclining chair cars. Ticket office 97 Adams street. Telephone Main [illegible].

REJOICE OVER TANNERY FIRE.

Residents Who Suffered from Odors Hold Jubilation Meeting at Destruction of Stalen's Factory.

The people living in the neighborhood of Rhine and Cromwell streets held a jubilation meeting last night over the burning of the tannery belonging to John Stalen at the junction of those streets early yesterday morning. For nearly two years the tannery has been looked upon as a nuisance, owing to its odors, and several efforts have been made to have it abated, but to no avail. It is even claimed that several persons have been actually prostrated by the smells, and the statement is borne out by Dr. H. H. Sloane.

Both the Health Commissioner and the Mayor have been petitioned to revoke the license of the tannery, but complaints have been ignored. Accordingly, when the flames solved the problem, the people felt the occasion justified public rejoicing, and fifty citizens gathered for that purpose. There is a fear, however, that the tannery may be rebuilt, but inasmuch as the license will expire in a short time it was deemed prudent to invoke the aid of Alderman Raymer. A petition is accordingly being prepared.

People in the neighborhood of Washtenaw avenue and Mariana street have a grievance against the Anthracite-Bituminous Coal company. At the meeting held at Lairel Hall the charge was made that the company's wagons have ruined Diversey street from Washtenaw avenue to California avenue, and are now finding other routes for their teams. Alderman Raymer is to be asked to lend his efforts in their behalf.

BOEHMIANS HOLD GREAT FEAST

St. Procopius the Scene of Celebrations Which Will Continue Until Next Thursday.

The triple celebration at St. Procopius Church and Abbey, Eighteenth and Allport streets, began last night with vespers and a sermon by the Rev. Father Procopius Neuzil. Today, which marks the twenty-fifth anniversary of the church, there will be a solemn high mass at 9 o'clock. The celebration and feast of St. Procopius include an extensively arranged program, which will open next Sunday morning and last until the following Thursday noon. It is in every respect the largest celebration ever held by the Bohemians in this country, and will be participated in by a great number of high church dignitaries from all parts of the United States. On Monday the laying of the corner-stone for the new St. Procopius Bohemian College, on College Farm, Lisle, Ill., will take place, followed by an oration by his Lordship, the Rt. Rev. Leo Haid, D. D., O. S. B., Vicar Apostolic of North Carolina.

Receiver for A. J. Keating & Co.

On petition of several creditors the Chicago Title and Trust company was appointed receiver yesterday of the assets of A. J. Keating & Co., formerly in the money loan business at 84 La Salle street and who did much loaning among county employés. The order was entered by Judge Kohlsaat in the United States District Court. It is claimed that the members of the firm left the State last February, taking all their effects except $300 and bonds and securities amounting to $13,000.

BRISTOW BACK FROM HAVANA.

Fourth Assistant Postmaster General Returns with Report on Affairs There.

Washington, D. C., June 28.—Fourth Assistant Postmaster General Bristow, who has been in Havana investigating the Cuban postal frauds, returned to Washington tonight and will report to Postmaster General Emory Smith tomorrow.

Mr. Bristow said:

"The amount of money saved by the reduction in the salaries of employés and the abolition of unnecessary offices aggregates over $100,000, or about 38 per cent of the total."

He declined to discuss the question of whether or not former Director of Posts Rathbone would be arrested, but said that Rathbone would not leave the island, as he would be wanted as a witness in the criminal prosecutions which are to follow.

Regarding Mr. Fosnes, who succeeds Rathbone as the Director General, Mr. Bristow said that he was a capable man for the place.

TWO ARRESTS FOLLOW DEATH.

Mrs. Andre Pilgran, Midwife, and Husband Held Pending Inquest on Body of Mrs. Jorgenson.

Mrs. André Pilgran, 1086 Milwaukee avenue, and her husband are under arrest at the West Lake Street and Forty-third Avenue Police Station, charged with causing the death of Mrs. André Jorgenson of 491 North Lawndale avenue. The couple were taken into custody last night by Policemen Flynn and McMahon, acting under orders of Lieutenant Williams. Mrs. Jorgenson died yesterday morning. She was 24 years old. A few days ago the midwife was called in to attend the woman. Lieutenant Williams reported the death to the Coroner, and an inquest will be held this morning. The prisoners were held at the station without bail pending the result of the inquest. They refused to discuss the case.

CARLTON DIVORCE CASE OPENS.

Marital Experience of the Cripple Creek Banker to Be Aired in Colorado Springs.

Colorado Springs, Colo., June 28.—[Special.]—The divorce case of Albert E. Carlton, the Cripple Creek banker and mine owner, against Eva J. Carlton has begun in the Cripple Creek District Court. The defendant was formerly Miss Eva J. Stanton of Warren, Ill. They were schoolmates, but became separated when the Carltons moved to Colorado Springs in 1888. Miss Stanton spent a summer here and on Dec. 4, 1890, the marriage occurred at Las Vegas, N. M. It was kept a secret until announced by Mrs. Carlton in a Warren paper on Aug. 4 last. She said that when Carlton became wealthy the marriage was to be published. The divorce suit followed immediately, the charge being desertion. This was denied by the defendant.

Your dealer will give you a colored picture, "A Patriotic Pair," with each copy of next Sunday's "Tribune."

BARS FIREARMS ON FOURTH.

Mayor Harrison, in Proclamation, Prescribes $25 Fine for Each Offense—No Bonfires.

Mayor Harrison issued yesterday a proclamation regarding the use of fireworks and explosives on the Fourth of July. He especially enjoins upon all persons from discharging firearms under penalty of $25 for each offense. The proclamation follows:

The Mayor being vested with discretion as to the use and display of fireworks in the streets, alleys, and public places in the City of Chicago, I, therefore, in the exercise of such discretion, make proclamation that the proper use and display of fireworks, squibs, rockets, crackers, torpedoes, serpents, and other explosives within the city will be permitted on vacant lots, in and upon the streets and public parks and grounds under control of the city authorities on the Fourth of July next, between the hours of 4 o'clock a. m. and midnight, subject, however, to the following restrictions:

Discharges of fireworks, firecrackers, gunpowder, or other explosives in any alley, back yard, or other confined space is hereby positively prohibited.

The discharge of cannon, guns, pistols, revolvers, or other firearms is hereby absolutely prohibited under penalty of $25 for each offense.

The placing upon the car tracks of any street railway or upon the rails of any railroad within the limits of the City of Chicago any torpedo, bomb, or other thing containing any substance of an explosive nature is hereby absolutely prohibited under penalty of $10 for each offense.

All bonfires upon any of the streets, alleys, highways, or parks within the city limits are hereby positively prohibited under penalty of the law, and the police are requested to see to the enforcement of this order.

The sale or gift of toy pistols or metal caps to children is hereby absolutely prohibited. Any violation of this provision will subject the offender to arrest and a fine of $10.

Parents are especially requested to protect their children against the danger resulting from the use of such toy pistols, percussion caps, and other dangerous explosives.

The police are hereby ordered to be vigilant and exercise discreet authority in the enforcement of the restrictions of this proclamation.

The police are especially ordered to arrest any and all persons discharging cannon, guns, pistols, revolvers, or other firearms.

Passengers on the electric cars on Thirty-first street and residents were annoyed last night by men and boys placing torpedoes on the tracks. Complaint was made to the police and a young man was taken to the Stanton Avenue Police Station, but allowed to go after a warning.

NEW MEN FOR LIBRARY BOARD.

Terms of Lewke, Hatch, and Franks, Democrats, to Expire—Mayor to Send Names to Council.

The terms of three members of the Public Library board will expire on July 1. They are Otto W. Lewke, Azel F. Hatch, and Jacob Franks. Mayor Harrison has taken up the matter of filling the vacancies and will send soon the names of the new members to the City Council for confirmation. All the retiring members are Democrats. Azel F. Hatch and Jacob Franks are not candidates for reappointment. Mr. Hatch has served on the board for eight years, and was elected President twice. Otto W. Lewke, Vice President of the board, desires another term and is likely to be reappointed. The present board will hold its last meeting on next Monday afternoon.

GOVERNOR DOLE TAKES OFFICE.

Formal Inauguration at Honolulu Followed by Appointment of Official Staff.

HONOLULU, June 14.—[Correspondence.]—Governor S. B. Dole, first executive of the American Territory of the Hawaiian Islands, was inaugurated today. Immediately after signing the oath Governor Dole gave his inaugural address. The military review ended the formal ceremonies of the day. Governor Dole made the following appointments:

Attorney General—E. H. Dole.
Superintendent of Public Works—J. A. McCandless.
Superintendent of Public Instruction—A. T. Atkinson.
Commissioner of Public Lands—J. F. Brown.
Auditor—H. C. Austin.
Deputy Auditor—H. O. Myers.
High Sheriff—A. M. Brown.
Surveyor—W. D. Alexander.
Private Secretary—A. T. Hawes Jr.

The office of Treasurer of the Territory is yet to be filled. Henry E. Cooper is serving temporarily.

A series of strikes has been inaugurated by Japanese laborers on several of the islands. It is reported that the Japanese have been told that they are free American citizens now and that the American laws provide that no workingman shall receive less than $1 a day.

MISS BYBEE IS WITH FRIENDS.

California Heiress Found Wandering in Iowa Is Cared For by L. F. Berry of Davenport.

Davenport, Ia., June 28.—[Special.]—Miss Marion Bybee, the San Francisco heiress, who was found wandering in the country near here, remembers nothing from the time she left her home June 11 until she appeared in her stocking feet at a farmhouse, nineteen miles north of this city. When seen today at the home of Mr. and Mrs. L. F. Berry in Davenport, Miss Bybee appeared to have completely recovered her senses. Alexander Russell of Chicago, a friend of the family, came here today and took charge of the young woman. He, accompanied by the chief of police, L. F. Berry, and Colonel J. R. Nutting, went to the farm where Miss Bybee was being cared for and brought her to this city. Physicians are of opinion that Miss Bybee will reach a normal condition after a few days of rest and pleasant surroundings.

San Francisco, Cal., June 28.—Miss Marion Bybee, who was found near Davenport, Ia., in a pitiful mental and physical condition on Wednesday, is the daughter of W. E. Bybee, who lives in Los Gatos, but she always made her home in this city with her uncle, L. P. Drexler. She will receive nearly $100,000 from his estate. On the 11th of this month Miss Bybee started for New York to visit friends.

Queen's Accession Is Celebrated.

The sixty-third anniversary of Queen Victoria's accession to the throne of England was observed at the Victoria Hotel last night, when the Queen Victoria Coronation association gave an entertainment and reception to its members. Music and recitations were the chief features of the program. Mrs. S. H. Ricking, President of the association, spoke of the history of the Queen as ruler. Mrs. Lucille Watts, First Vice President, and Mrs. William Phillips, Second Vice President, took parts in the program.

WILL FINISH REVISION TODAY.

Board of Assessors Has But One More Precinct Personalty Book — No Complaints Are Made.

Assessor Gray announced last night, after a continuous session of seven hours, that the Board of Assessors had completed all but one of the 1,289 precinct personalty books, and that this morning would see the finish of the work. This is a gain of five weeks over the time made last year by the board. It is said that the city budget will be $4,000,000 greater than that of last year. No complaints were made in writing at the Assessors' office yesterday by owners of real property.

New Life.

Strength begins at the stomach. To put the digestive organs in perfect working order, there is nothing better than Hostetter's Stomach Bitters. It regulates the bowels, promotes secretion of the gastric juices, and cures constipation, indigestion, dyspepsia, and biliousness, as well as nervousness, insomnia, or general debility. It is an absolutely reliable remedy backed by a substantial record of cures. Our private revenue stamp covers the neck of the bottle.

A Sure Cure for Digestive Troubles. HOSTETTER'S STOMACH BITTERS

PROHIBITIONISTS PUT UP WOOLLEY

He Defeats Swallow on the First Ballot for Presidential Nominee.

VOTE STANDS 380 TO 320.

Attempted Stampede for Pennsylvanian Fails and Johnson Pulls Out.

H. B. METCALF FOR "VICE."

For President—JOHN G. WOOLLEY of Illinois.
For Vice President—HENRY B. METCALF of Rhode Island.

The National Prohibitionist convention nominated John G. Woolley of Illinois and Henry B. Metcalf of Rhode Island for President and Vice President yesterday afternoon in the First Regiment Armory. Mr. Woolley defeated Silas Swallow of Pennsylvania on the first ballot by a vote of 380 to 320. Mr. Metcalf also was nominated on the first ballot, receiving 349 votes to 113 for E. L. Eaton of Iowa and 132 for T. R. Carskadon of West Virginia. Both nominations were made unanimous amid much enthusiasm. After raising $7,000 for the campaign fund the convention adjourned.

It developed early in the day that the fight for first place on the ticket was between Woolley and Swallow. Just 700 delegates were in their seats when the chairman announced that the roll of States would be called for the placing in nomination candidates for President.

Puts Up John G. Woolley.

Arkansas yielded to Illinois, and Oliver W. Stewart, chairman of the National committee, took the platform to nominate John G. Woolley for first place. Mr. Stewart said:

The Republican party has renominated the one man in the United States who is to blame for the existence of the army canteen, the man who has committed this country to the imperial expansion of the liquor traffic. The Republican party has nominated a man who, by his official conduct, has added thousands of votes to the Prohibition party in the last year. In a short time the Democratic party will meet in Kansas City and will name as its standard bearer a man, who, pretending to be the sworn foe of trusts, monopolies, and unholy combinations of wealth, has not dared to say a word against the liquor traffic that furnishes the corrupt and purchasable vote by which such combinations keep themselves entrenched in power.

"This, of all years, is the one in which to convert men to the Prohibition party. Give us then a leader of enthusiasm who can stir the hearts of men. Give us a man whose elements of strength have already taken him into the forefront of the fight and made him the most prominent reform orator in America.

Mr. Stewart closed by naming "John G. Woolley, of every State." Cheers and Woolley "yells" drowned the last words of the speaker. It was several minutes before the demonstration ended.

Near Stampede for Swallow.

H. L. Castle of Pennsylvania presented the name of Dr. Silas Swallow, the "fighting parson," of that State. He told of the work of Dr. Swallow for the prohibition party and his assistance to those who opposed the bossism of M. S. Quay. He predicted Pennsylvania would roll up a vote of 300,000 if its favorite son was named by the convention.

The close of his speech was the signal for an attempt to stampede the convention for the Eastern candidate. The Pennsylvania delegates mounted on chairs, waving pictures of Swallow and tri-colored pampas plumes. There were cries of "Vote, vote, Swallow, Swallow!" and for a minute it looked as if the plan to stampede the convention would succeed.

A Woolley delegate jumped to his feet and moved that the convention adjourn until 2 o'clock. A confused cry of "Yeas" and "Nays" greeted the motion. The chairman, who was a Woolley man, put the motion and declared the convention adjourned.

Then the trouble began. Delegates rushed towards the presiding officer, waving pampas plumes and pictures, and there were cries of "Gag rule!" from the Swallow supporters. The chairman read over the rules of the convention, and then reversed his decision and the Swallow cohorts cheered.

Hale Johnson Is Named.

The calling of the roll proceeded. George Gere presented the name of Hale Johnson of Illinois. Another motion was made to adjourn, but was ruled out of order. As Wyoming was reached several delegates called out "Amen." The Swallow stampede had been averted.

John Hipp of Colorado and E. E. Carr of Illinois seconded the nomination of Dr. Swallow. Finally, after some wrangling, the convention adjourned at 1:10 for an hour.

On reassembling, Aaron Worth of Indiana, a "sixty-niner," seconded the nomination of Dr. Swallow with the words: "When he goes to church he will not put a canteen in one pocket and an Attorney General in the other." Mr. Wooley's nomination was seconded by Quincey L. Morrow of Indiana, Fred E. Britton of Michigan, John Sobeski of Missouri, W. A. Allen of Montana, John Dale of Nebraska, William Brewer of the Salvation Army at the request of New Jersey, L. J. Beauchamp of Ohio, C. R. Stevens of Oregon, H. B. Metcalf of Rhode Island, John Kearney of Texas, Jacob S. Boerman of Utah, T. R. Carskadon of West Virginia, and E. W. Chafin of Wisconsin. Seconding speeches for Dr. Swallow were made by B. S. Taylor of Iowa, Volney B. Cushing of Maine, C. H. Mead of New Jersey, L. W. Elliott of California, and L. L. Laughlin of Wyoming. J. G. Morrison of Minnesota seconded Johnson.

Mr. Johnson withdrew his name, telling his friends that Mr. Woolley and he had agreed that the man who developed the most strength should receive the support of the Illinois delegation. The secretary called the roll. For the first time in an hour the convention was quiet.

Vote Is Close.

The vote was close. Swallow's strength lay in the Eastern and Central States, while the Southern and Western favored Woolley. His nomination was assured when Tennessee cast its full vote for him. The chairman announced that a total of 700 votes had been cast. Necessary to a choice 351, of which Woolley received 380 and Swallow 320. Swallow voted for Woolley and Woolley voted for Swallow.

For ten minutes after the nomination the convention was in action. There were shouts of "Woolley," "Woolley," and here and there "Amen!" Back of the speaker's platform a singing club struck up a song, "Woolley's the Man, Woolley's the Man."

A. A. Stevens moved to suspend the rules and name Silas Swallow for second place on the ticket. The convention took up the cry of "Woolley and Swallow" without a protest. Then the Pennsylvania delegate withdrew his motion, saying Dr. Swallow would not accept the nomination.

Metcalf Is Chosen.

Henry B. Metcalf of Rhode Island was named for Vice Presidential nominee by Alva Morrow of Massachusetts. Malcomb Smith named E. L. Eaton of Iowa. J. W. Woolley placed the name of T. R. Carskadon of West Virginia before the convention. [illegible] H. Duthie named James A. Tate of Tennessee, but Mr. Tate withdrew his name. On the call of States Metcalf received 349, Carskadon, 132, and Eaton, 113. The nomination was made unanimous. Two committees of five each were appointed to notify the nominees and the convention adjourned with cries for Wooley and Metcalf.

Ratify the Ticket.

The delegates to the convention and the Chicago members of the party ratified the ticket in the evening at a mass-meeting in the armory. Presidential nominee Woolley's entrance into the hall, just after O. W. Stewart had called the meeting to order, was the signal for a prolonged demonstration. Dr. Swallow, the defeated candidate, was the first speaker. He pledged his support and efforts in behalf of the ticket.

Henry B. Metcalf, nominee for Vice President, was the next speaker.

Mr. Woolley made the address of the evening. He attacked the present administration and charged it with responsibility for all that is bad in the government. He could see no promise of an improvement in the Democratic party or any other party but the Prohibitionist. The meeting adjourned with three cheers for the ticket.

DEMOCRATS TO MAKE SLATE.

Congressional and Legislative Conventions Will Be Held Tomorrow—Hopes of the Leaders.

While there are numerous aspirants to select from the Democrats have done nothing in slate making or Congressional and legislative tickets. The district conventions will be held tomorrow. Apparently less interest has been taken in candidates for these places than ever before. However, the leaders will give their attention to this matter today.

The candidates for Congress in the First District, where there is no show for a Democrat to be elected, are David R. Levi of the Thirty-second Ward and Leo Hornshein of the Thirty-fourth Ward. No one appears to want the nomination in the Second District. Alderman Thomas Carey has been spoken of, but he declared himself out of the race several days ago. Half the delegates in his ward—the Twenty-ninth—are against him. It is generally conceded that George Foster, the incumbent, will be renominated in the Third District without opposition.

In the Fourth, "Steve" Griffin, James McAndrews, and Thomas Gallagher are the men talked of. They think that the nominee is sure of election. The district ordinarily is Democratic. Ex-Alderman William F. Mahony of the Eighteenth Ward has been slated for the Fifth District nomination, and it is claimed that there will be no opposition to Emil Hoechster in the Sixth District.

For the first time since it was cut out, the Seventh District presented a lively contest between E. F. Cullen, J. M. Hess, and S. F. Leachman, with the chances, it is said, in favor of Cullen.

The plan is to name two candidates instead of one in the legislative districts where the party is entitled only to the minority representation. In this way the leaders hope to elect enough members to give the Democrats control of the General Assembly.

SANITARY DISTRICT NOMINEES.

Democrats Rush Slate Through and Leave "Honest Tom" Kelly Out.

FOR DRAINAGE TRUSTEES.

Alexander J. Jones. William Legner.
Thomas J. Webb. Frank Wenter.
Thomas Smyth.

The foregoing ticket was placed in nomination at the Democratic Sanitary District convention held at North Side Turner Hall yesterday morning, as was anticipated. It was done with exceeding celerity and smoothness, too, the entire business of the convention not taking over fifteen minutes.

Although the action of the convention was practically unanimous on the ticket, there were a few of the delegates who would not bow to the decision of the bosses to retire "Honest Tom" Kelly, and on the call of wards there were fourteen who registered their opposition to the ticket without his name. They were made up of four delegates from the Fourth Ward, five from the Sixth, and five from the Twenty-eighth, his ward. The affirmative vote was 719.

The failure of Bransfield to make a strong showing was a surprise to many people not on the inside, as it was the general opinion he was pretty certain of a place on the ticket.

Resolutions were also adopted indorsing the county and State platforms, and pledging hearty support to Alschuler and the entire State ticket.

NAME VANSANT FOR GOVERNOR.

Minnesota State Republican Convention Makes Nomination and Adopts Platform Harmoniously.

For Governor—Samuel A. Vansant, Winona.
For Lieutenant Governor—Lyndon A. Smith, Montevideo.
For Secretary of State—P. E. Hanson, Litchfield.
For Treasurer—J. H. Block, St. Peter.
For Attorney General—A. B. Douglas, Fergus.
For Railroad Commissioners—C. F. Staples, Hastings; Joseph Miller, Duluth; Ira B. Mills, St. Paul.

Minneapolis, Minn., June 28.—[Special.]—Samuel R. Vansant, Winona, was today nominated by the Republicans of Minnesota for Governor. Captain Vansant was an aspirant two years ago, but was defeated by W. H. Eustis. The nominee is at the head of a line of river steamers and is popular in Grand Army circles. There were contests for but two positions after a chairman had been elected. McKinley and Roosevelt were indorsed with a cheer. United States Senator Nelson was nominated for reelection, and all of the Minnesota Congressmen congratulated on their work.

E. T. Young, Appleton, was elected chairman of the convention after a good-natured contest. Prosperity was the keynote of his address, but the Tammany ice trust was not forgotten.

United States Senator Thomas H. Carter spoke to the Republicans, congratulating them on the fact that they were able to nominate their candidates by acclamation.

The platform that was adopted is rather long. After congratulating the nation on the nomination of McKinley and Roosevelt, it commends the bravery and patriotism of the soldiers and sailors in the recent war and commends the party for the promptness with which it recognizes the claims of widows and orphans. The country is declared to be in a greater state of prosperity than ever before. The platform contains a strong anti-trust plank.

PERRY HEATH MAY RESIGN.

Republican National Committee Wants Him to Manage Its Literary Bureau During the Campaign.

Washington, D. C., June 28.—[Special.]—There is a revival of the story that Assistant Postmaster General Heath will resign and permanently sever his connection with the government service. There seems to be some foundation for the story, although it was denied emphatically tonight by a Cabinet officer. This time it is said he will tender his resignation about July 10.

Mr. Heath is not in the city, having gone to a New England resort for rest and recuperation, and his version of the story cannot be learned. It is known, however, that the Republican National committee has been at a loss to find a manager for its literary bureau, the place filled by Mr. Heath four years ago, and that Mr. Hanna has been anxious to secure the service of Mr. Heath again during this campaign.

Democrats assert Mr. Heath will be driven out of the service because of the Cuban postal frauds and his connection with the appointment of Neely.

SECOND TICKET IN ALABAMA.

Republican Committee Recognized by National Convention Makes New Set of Nominations.

For Governor—John A. Steele.
For Secretary of State—John Porter.
For Attorney General—Charles D. Alexander.
For Treasurer—Pope M. Long.
For Auditor—J. C. Swan.
For Superintendent of Education—J. J. Abercrombie.
For Commissioner of Agriculture—John B. Shields.

Birmingham, Ala., June 28.—The State Republican committee met here today and nominated a full State ticket to be voted for in the August election.

This ticket represents the Vaughan faction, which was recognized by the national convention last week as the regular Republican party of Alabama, and of which District Attorney William Vaughan is chairman.

It is understood that the ticket put out by the Bingham faction some time ago will withdraw from the race.

Draws Up Anti-Blacklisting Plank.

William J. Strong, the Chicago attorney who has conducted several blacklisting cases against railroads, has formulated a proposed anti-blacklisting plank, which he will have placed before the Kansas City convention.

NOMINEES ON NATIONAL TICKET OF THE PROHIBITIONISTS.

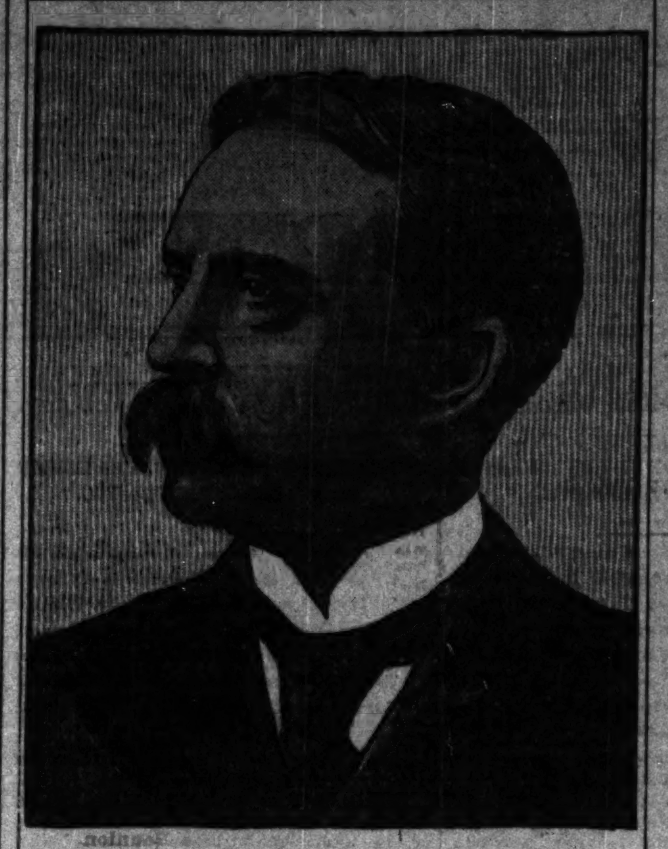

For President, John G. Woolley.

John G. Woolley of Illinois, Prohibition nominee for President, was born in Collinsville, O., on Feb. 15, 1850. He was graduated from Wesleyan University in 1871. He attended the University of Michigan law school and was admitted to the bar of Illinois in 1873. He was City Attorney of Paris, Ill., in 1876, and State's Attorney in Minneapolis from 1884 to 1886. He became a Prohibitionist in 1888. He is called the "Wendell Phillips of the party." He was nominated for Vice President by the Christian party this year. He has a law office in La Salle street and resides at 5535 Cornell avenue, Chicago.

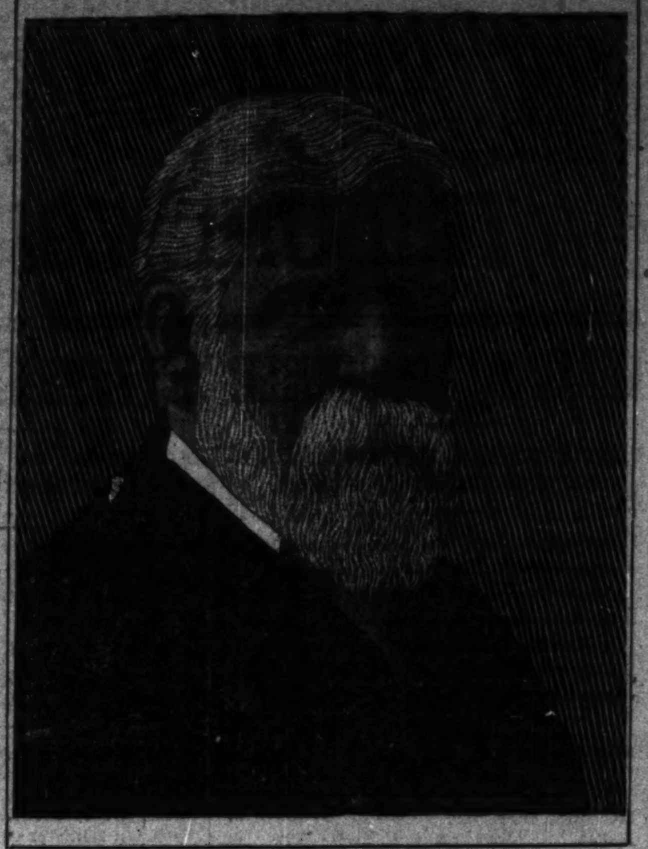

For Vice President, Henry B. Metcalf.

Henry B. Metcalf of Rhode Island, Prohibition nominee for Vice President, was born in Massachusetts seventy-one years ago. He was educated in the Boston public schools. He resides in Pawtucket, where he is President of the Providence County Savings Bank. He is superintendent of the Sunday school in the Church of Our Father, and also President of the Board of Trustees of Tufts College. He belonged to the Republican party at one time, but became a Prohibitionist many years ago. He has been the nominee of that party for Governor of Rhode Island several times.

BABCOCK IN THE FIELD.

FORMALLY OPENS CONGRESSIONAL FIGHT IN CHICAGO.

Hull of Iowa and Secretary Overstreet Also Take a Hand — Headquarters Are Put in Order—National Committeemen Come Today — Republican County Plans for Campaign—Marching Club Will Be a Feature.

Chairman Babcock and Secretary Overstreet of the Republican Congressional committee formally opened the campaign yesterday. They were assisted by Congressman Hull of Iowa, who is chairman of the Executive committee. The first work performed was to put the headquarters, a suite of six rooms on the second floor, Michigan avenue front, in order.

Babcock stated that Congressman J. S. Sherman of New York, who is vice chairman of the committee, will arrive in a few days. The fight will be conducted from these headquarters by the four Congressmen mentioned and by Congressman H. C. Loudenslager of New Jersey, from the branch headquarters at Washington.

Mr. Overstreet, who represents the Indianapolis district in the Lower House of the National Legislature, arrived yesterday morning. He and the chairman proceeded to fit up the rooms with furniture and typewriters for a large force of clerks. While they express themselves as confident that the present Republican majority of thirteen in the House of Representatives will be maintained, and say they expect to increase it, they admit this can be done only through vigorous effort.

There are 357 Congressional districts in the United States. In 1898 the Republicans carried 185 and the Democrats 172. Chairman Babcock says that there are fifty-seven debatable districts. Of the remaining 300 he figures that the Republicans will carry 160 and the Democrats 140.

To Select National Headquarters.

Henry C. Payne, who will assist Chairman Hanna in running the campaign, and Committeeman Richard Kerens of Missouri will look at a number of locations today for Republican national headquarters. It is thought that the same rooms occupied four years ago in the Auditorium will be selected.

Senator Cullom has again opened Chicago headquarters, this time in the Monadnock. Sol Bethea and Charles E. Selby will practically have charge of his campaign.

Old features will be discarded and new ones introduced by the Republican County committee in this campaign. The battle will be fought under Congressman William Lorimer's direction. He was chosen Wednesday to succeed John M. Smyth as chairman; Sheriff E. J. Magerstadt succeeds Robert M. Simon as secretary; Chris Mamer was elected vice chairman; and Fred M. Blount was reelected treasurer.

Only preliminary work will be taken up until the National and State committees open the campaign full blast early in August. Mr. Lorimer says he proposes to operate on the theory that it is a waste of time to be thrashing over old straw. He claims that it is necessary, in order to arouse interest and enthusiasm among the voters, to give them something new. It can be stated that he proposes to make the marching club a feature.

Will Give Street Parades.

Magerstadt stated that at the end of thirty days this organization will be the finest thing of he kind ever seen in Illinois. It will give street parades and public demonstrations every time an opportunity for a turnout is offered. The club will act as an escort to big speakers when they come to Chicago and attend all the special mass-meetings. Chairman Lorimer will announce the subcommittees and his plans of campaign shortly after the results of the Democratic National convention are known.

ALTGELD'S MISSION IS DONE.

Ex-Governor Declares Bryan Will Be Renominated and the Chicago Platform Reaffirmed.

"My mission is done. I have succeeded. There is nothing more for me to do. Bryan will be renominated and the Chicago platform will be reaffirmed." These are the words of ex-Governor John P. Altgeld. They were spoken yesterday at the conclusion of a two yours' conference with George Fred Williams of Boston. Mr. Altgeld had previously stated that the State platform adopted at Springfield was satisfactory to him, and that he regarded the ticket nominated there a fairly good one.

Mayor Harrison raised his voice yesterday against the candidacy of Clayton E. Crafts for minority Representative in the Seventh Senatorial District. A report reached the City Hall that Mr. Crafts was using the Mayor's name to further his own interests. The Mayor said:

"I am not supporting Crafts and never have. I am firmly opposed to him, as I was two years ago. I am opposed to him for the same reasons now as I was then. It is not necessary to go into details about it. Mr. Crafts has not and will not receive my support, and any assertion by him or his friends that I was favoring his candidacy is unfounded."

Mr. Crafts and his friends claim that a majority of the delegates to the convention were elected in his behalf.

The Iroquois club has invited Samuel Alschuler, Democratic nominee for Governor, to be its guest at lunch tomorrow. Other candidates named at the Springfield convention who happen to be in Chicago will also receive an invitation.

J. K. Jones Favors Chicago.

Little Rock, Ark., June 28.—Senator James K. Jones, chairman of the Democratic National committee, said today the campaign would likely be conducted from Chicago.

SULZER BOOM IS STARTED.

HIS AGENT FIRST IN FIELD IN KANSAS CITY.

Pilgrimage to Lincoln, Neb., Part of Journey to Convention by All the Faithful—New York Congressman Thought to Have "Outsilvered" His Chances—May Follow Illinois Model in Platform—Convention Hall Completed and Ready for Delegates.

CONVENTION BUREAU CHICAGO TRIBUNE, Kansas City, Mo., June 28.

Congressman Sulzer of New York started his boom for the Vice Presidential nomination on the Democratic national ticket today. That is to say, it was started by a fellow-Tammanyite of his by the name of Bernard Daniel O'Connell, who opened the Sulzer headquarters, while Sulzer himself is now in Lincoln, Neb., trying to persuade William Jennings Bryan that he (Sulzer) is the best man who could by any chance be picked out as Mr. Bryan's running mate on the national ticket. What success Mr. Sulzer will have with Mr. Bryan cannot be known either tomorrow or next day. The gossip is that Mr. Bryan will not make any decision as to New York candidates, and certainly not Tammany candidates, until he has a chance to talk to Richard Croker, and Mr. Croker will not be in Lincoln for several days yet. This Lincoln pilgrimage is at present the feature of the ante-convention work of the Democrats.

Pilgrimages to Lincoln.

The average man who is desirous of getting to Kansas City as quickly and comfortably as possible would come here either by way of Chicago, St. Louis, or through Topeka. It is a rather roundabout way to go to Lincoln first and double back here afterwards, but that is what a great many of the Democratic statesmen are going to do, the most notable example being Richard Croker.

It is even reported that David Bennett Hill of New York is going to take the same route between Chicago and Kansas City, but the story is not credited by the men who know Mr. Hill best. He is more likely to demand that Mr. Bryan come to see him than to go out of his way to hunt up Mr. Bryan. The fact remains, however, that not only is Mr. Bryan recognized as the man who is going to be nominated for the Presidency, but Mr. Bryan's wishes must be consulted in everything and he will be the practical boss of the convention.

Think Sulzer Overzealous.

As far as the Sulzer boom for the Vice Presidential nomination is concerned, it has made no headway at all today. This is, of course, due almost entirely to the fact that there are no delegates at all here yet and Mr. O'Connell has wasted all his oratory on newspaper correspondents, but in addition to all that is the fast settling conviction of all the trained political observers here that Mr. Sulzer has made the mistake of his life in basing his candidacy on the claim that he is even a better free silver man than Bryan himself, inasmuch as the convention is going to follow the action of the Illinois Democratic State convention largely, on not only the financial but other questions.

Governor Stone of Missouri gave out a statement today in which he said the Illinois Democrats acted exactly right when they refused to mention 16 to 1 in their platform, and Stone is known to exercise a hypnotic control over John P. Altgeld and is able to keep him from making mischief. So it is claimed the Illinois platform will be closely followed here next week and with Bryan's perfect approval.

Clark-Daly Fight a Feature.

An interesting feature of the convention promises to be a revival of the Clark-Daly fight in the convention before the Committee on Credentials, and perhaps in the convention. Both "Senator" Clark and Marcus Daly of Montana will be here with delegations back of them, and both claim to be the "regular" delegation from Montana.

Tomorrow Executive Chairman Johnson and other dignitaries of the National committee will arrive. On Saturday the Subcommittee on Arrangements will go out and inspect the hall. It is due to the citizens of Kansas City to say they have shown most remarkable energy and ability in reconstructing the building, and for practical purposes it will be in as good condition next Wednesday as if the fire had never occurred. The National committee meets on Monday.

Will Not Go to Kansas City.

Lincoln, Neb., June 28.—W. J. Bryan gave his final answer to the Kansas City committee which has been urging him to attend the convention. He positively refused to attend. His only visitor today from outside the State was Mr. McCraney of Sacramento, Cal., who is on his way to the convention.

E. C. WALL QUITS POLITICS.

Wisconsin National Committeeman Will Retire from Active Party Work.

Milwaukee, Wis., June 28.—Democratic National Committeeman Edward C. Wall of Wisconsin says he has retired from active politics for business and family reasons. He has appointed as his proxy on the National committee James M. Clancey of Dane County.

Nominated for Congress.

States.	Dist.	Name.	Party.
Minn.	7th	M. J. Daly	Dem.
Ind.	8th	W. E. Hurley	Pop.
N. J.	8th	Charles N. Fowler	Rep.
W. Va.	3d	A. G. Dayton	Rep.
Vt.	1st	D. J. Foster	Rep.
Mo.	5th	W. B. C. Brown	Rep.

The Best Prescription for Malaria.
Chills and Fever is a bottle of Grove's Tasteless Chill Tonic. It is simply iron and quinine in a tasteless form. No cure—no pay. Price 50c.

HENDERSON ONCE MORE.

SPEAKER OF THE HOUSE RENOMINATED FOR CONGRESS.

Has No Opposition in the Third Iowa District and Is Named by Acclamation — In Accepting He Addresses the Convention on the Record of the Republican Party and Points to the Promises Made at St. Louis Which Have Been Kept.

[BY A STAFF CORRESPONDENT.]

Waterloo, Ia., June 28.—[Special.]—Speaker Henderson was renominated today by acclamation for his tenth consecutive term as member of Congress from the Third Iowa District.

Speaker Henderson was brought before the convention by a committee and was received with great applause. He said in part:

"My friends, we have principles to consider; actions to consider; men to consider. Our acts, what of them? Our last national declaration was made at St. Louis in 1896. What were the promises of that convention? We promised that we would give this country the gold standard.

"The Republicans of the House of Representatives before adjournment in that last Congress, when they did not have control of the Senate, appointed a special committee of eleven to consider the financial question and lay their findings and recommendations before the Congress, the first session of which has adjourned. It is usual for a Congress to do little but organize before the holiday recess. That committee acted, recommended, and before the holiday recess the House of Representatives passed a bill keeping faith with the promises of St. Louis."

Concerning the relation of the Philippines he said:

"Those islands are ours by as great and well recognized a title as the home of any citizen of Waterloo. What shall we do with them? That is the question. I am one of those who believe that any territory that comes to us as the fruit of war should be treated fairly and according to what seems to be the best interest of this country and theirs."

In referring to the treatment of Porto Rico he explained the action of Congress at length, and said that, comparing the treatment of their colonies by England, Russia, and other powers, no one could find such kindness as the treatment of Porto Rico by Congress.

ALSCHULER WELCOMED HOME.

Fellow-Townsmen of Democratic Nominee for Governor Give Him an Enthusiastic Reception.

Aurora, Ill., June 28.—[Special.]—Samuel Alschuler, Democratic nominee for Governor, reached home tonight. He was met at the depot by 5,000 people, who shouted and cheered for their favorite son. Fully as many more people lined the streets, shouting, cheering, setting off fireworks, blowing horns, and waving flags.

BLISS IS NAMED IN GRAND RAPIDS

Soldier Candidate Nominated for Governor by Michigan Republicans.

ALMOST CAUSES A RIOT.

Alternate Trying to Vote Wayne County for Bliss Promptly Knocked Down.

TICKET IS SOON COMPLETED.

For Governor—Colonel Aaron T. Bliss.
For Lieutenant Governor—O. W. Robinson.
For Secretary of State—Fred M. Warner.
For State Treasurer—Daniel McCoy.
For Auditor General—Perry F. Powers.
For Attorney General—H. M. Oren.
For State Land Commissioner—Edward Wildley.
For Superintendent of Public Instruction—Delos Fall.
For member of State Board of Education—James H. Thompson.

Grand Rapids, Mich., June 28.—[Special.]—One of the greatest political fights in the history of the Republican party of Michigan came to an end just before 3 o'clock this afternoon when the forces of Justus S. Stearns swung solidly into line for Colonel A. T. Bliss of Saginaw on the nineteenth ballot and assured his nomination. The Ferry vote also went solidly for Bliss, except Wayne County's 95, which nailed their flag to the mast and went down with the ship. The only other name heard in the roll-call was that of O'Donnell of Jackson, who received his own 21 and a few of the Ferry counties.

When it became apparent that Bliss was to be nominated these delegations changed their votes to him, leaving the Wayne men completely isolated in their loyalty to their candidate. The motion to make it unanimous came from O'Donnell's county.

The ballot ended in a scene of disorder, supplemented by what promised for a moment to be a free-for-all fist fight among the Wayne men. One of them rose when Wayne was called and announced the vote for Bliss. He was promptly knocked down by an irate colleague, and then came a rush and a general mixup, in which two or three men were roughly handled. The sergeant-at-arms and ushers interfered without avail, but just as the matter began to get exciting a police sergeant and a couple detectives appeared on the scene and order was quickly restored.

Opposition Defeats Itself.

The bitter opposition to the soldier nominee which induced the Detroit men to remain outside the breastworks, even after the battle was over, led them into an error which resulted in the nomination of the man whom they most desired to defeat.

The first ballot this morning, the eleventh of the contest, stood:

Ferry	283	Osborne	85
Bliss	279	O'Donnell	29
Stearns	302	Campbell	13

This was a loss of seven for Ferry, one for Bliss, and four for Stearns, while one of the "short ends," Osborne, made the gains. The next three ballots showed steady declines for Ferry, and seeing their cause was lost they began to look out for a way to defeat Bliss. They settled upon O'Donnell as a compromise candidate, still confident of winning out in the end. When Montcalm was reached a surprise was sprung, the vote going to Bliss instead of O'Donnell. This development rattled them, and they spoiled their own game by sticking to Ferry. The vote stood:

Bliss	326	Ferry	96
O'Donnell	194	Osborne	31
Stearns	181	Campbell	13

The peculiar action of Wayne County demoralized their support, and when the Stearns stampede set in they fell into the vortex and ended the battle at once.

The final ballot, after the changes had been made, gave Bliss 746.

Ticket Rapidly Completed.

A delegate from Cheboygan moved that the convention proceed to nominate a candidate for Lieutenant Governor and that nominating speeches be eliminated entirely.

Speeches were ruled out and but one name was presented for Lieutenant Governor, that of O. W. Robinson of Houghton, the present incumbent. He was nominated by acclamation.

The name of Fred M. Warner of Farmington was also received with like favor. Daniel McCoy of Kent was nominated for State Treasurer on the first ballot. For Auditor General Perry F. Powers of Cadillac won on the first ballot. The balance of the ticket was then quickly selected.

The Committee on Order of Business had left the platform until the last thing. It was adopted without amendment, as made public yesterday.

Colonel Aaron T. Bliss was born in Madison County, New York, on May 22, 1837. He served in the war of the rebellion, rising to the rank of Colonel.

At the conclusion of the war he came to Michigan and engaged in the lumber business at Saginaw. He is a Past Commander of the Michigan G. A. R., has always been a Republican, and as such has served as Congressman from the Eighth Michigan District.

BUSINESS NOTICES.
E. & W. Nipsic. E. & W.
The new fold collar.

A. T. BLISS, REPUBLICAN NOMINEE IN MICHIGAN.

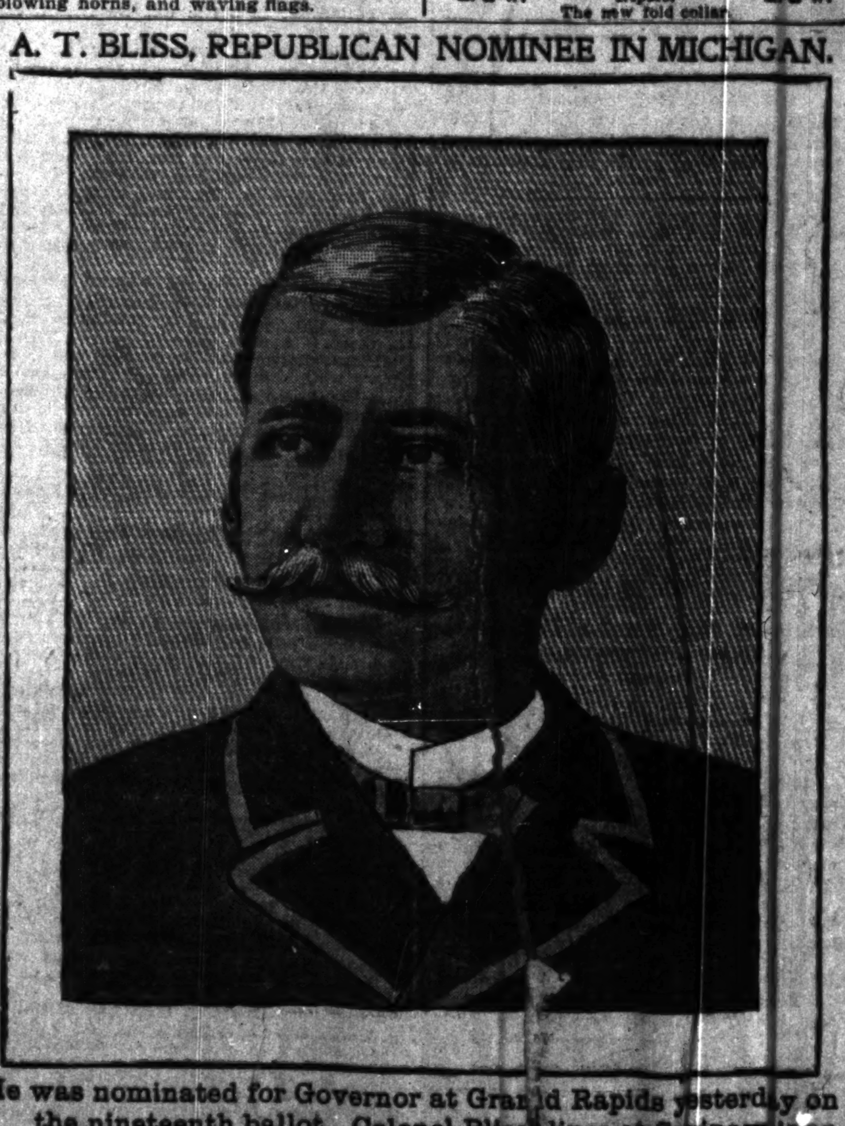

He was nominated for Governor at Grand Rapids yesterday on the nineteenth ballot. Colonel Bliss lives at Saginaw, is an ex-Congressman, and former Commander of the Michigan G. A. R.

June Roses Are Not More Fragrant Than the Aroma of Path-Finder 5c Cigar.
D. C. GLASSER TOBACCO CO., DUBUQUE, IOWA,
LORD, OWEN & CO., CHICAGO, ILL.,
Distributers for Illinois, Iowa, and Wisconsin.
W. K. GRESH & SONS, Makers.

KEEP THE SYSTEM Toned Up in Summer Time
BLATZ MALT-VIVINE

(a non-intoxicating malt extract) is recommended by the medical profession as a most exhilarating and strengthening tonic.
ALL DRUGGISTS.
Prepared by BLATZ BREWING CO., MILWAUKEE.
CHICAGO BRANCH: CORNER UNION AND ERIE-STS. Telephone Monroe 364.

DENVER
Great Rock Island Route
Best Dining Car Service.
Only Depot on the Elevated Loop.

At Spalding's, 147-149 WABASH-AV.
VACATION OUTFITS
BATHING SUITS,
Caps, Belts, Hose, Shoes, White Duck Pants.
Golf Goods, Lawn Tennis Sets.
PHOTO SUPPLIES.

HOTELS.
THE ONTARIO North State and Ontario-sts. High-class family and transient hotel. Special attention to families wishing to stop a short time in the city. GEORGE P. HARLOW, Prop.
ILFRACOMBE (England).
ILFRACOMBE HOTEL.
All good Americans stay there before they sail.

ALL THE NEWS IN THE TRIBUNE.

Original Defective
Original Defective
Original Defective
Original Defective

YALE WINS THE VARSITY RACE.

Harding, Stroke of the Harvard Crew, Faints During the Last Mile.

CRIMSON THEN LEADING.

Cambridge Oarsmen Capture the Fours and Freshman Contests Handily.

THOUSANDS SEE THE SPORT.

VARSITY RACE.
Yale Wins by Six Lengths. Time, 21:13 4-5.
RACE OF FOURS.
Harvard Wins by Three Lengths. Time, 13:22.
FRESHMAN RACE.
Harvard Wins by 5 1-2 Lengths. Time, 12:01.

New London, June 28.—[Special.]—Yale beat Harvard today in the fiercest race ever seen on the Thames. The Cambridge men were defeated because they lost their stroke oar, Higginson, four days ago, and the new man, Harding, who took his place, was not able to perform the miracle asked of him.

But this is no defraction from Yale's victory. Her crew made one of the gamest fights ever known by the wearers of the blue, held the enemy always in hand, although making an uphill struggle nearly all the way, then won by making a fierce attack at the moment when Harvard was least able to stand it. Aside from their rowing, which was excellent, the Yale men are to be congratulated for their abundant sand and splendid generalship.

Revenue Cutters in the Way.

At least 8,000 men and women saw the race. An observation train of thirty-one cars on the Groton shore of the Thames carried 2,000 spectators, while fully 1,500 were on the observation train on the old track along the western bank—a train of twenty-one cars, four of which were empty.

The Richard Peck and the City of Lowell, bearing thousands of partisans, lay at anchor in the last mile of the course, and so did the steamer Ella of Norwich, a most remarkable craft, which dates back to long before the war, and which carried several hundred local Yale rooters. As for yachts, there must have been at least fifty, ranging in importance from the stately Electra down to tiny yawls and knockabouts.

The last mile of the course was a lane between rows of yachts at anchor. The small guard boats of the United States revenue service were useful in keeping order on the course. The big revenue cutters made nuisances of themselves by running ahead of the racing crews, kicking up a wash, and by getting between the crews and the observation train. As the sole reason for the presence of these boats is to preserve order and a good view one can easily imagine how heartily they were blessed.

When the observation trains rolled northward in long lines of fluttering crimson and blue at 1:20 p. m., the wind was west southwest, blowing diagonally up the course, so it would strike the racers over the starboard bow. But there came rolling down from the north a fierce black bank of clouds that shut out the sun. A squall suddenly swept down from the northwest, fretting the river in a million dark ripples and quelling the whitecaps, which the southerly breeze had raised.

Then the wind blew straight down the course, the sun came out, the crews embarked, and the waiting thousands on the observation trains barked defiant cheers at one another, which rolled across the placid Thames far louder than the rumblings of thunder now dying away to the northward. In this cheering there was twice as much for Harvard as for Yale.

Probably this was because Harvard had just won the four-oared and freshman races, and many observers thought she would make a clean sweep. It's pretty hard to cheer against what seems to be probable defeat.

When Harvard's crew was discovered paddling away from the float below Red Top at 1:30 p. m. the nine 'rahs and other variations of the Harvard cheer that floated down to them from the trainloads of undergraduates and common human beings sounded powerful enough to waft them to certain victory. Again and again the spectators from Cambridge yelled nine long-drawn 'rahs, followed by the name of each member of the crew, not forgetting the coxswain. The Harvard men outroared the bull of Bashan. Poor old Eli's yells were earnest, but far outdone in volume.

Start of the Big Race.

There was a long wait for the Yale crew, but at last both boats were at the starting line below Horton's Cove at 1:45 p. m. The wind had fallen now to a dead calm. The sun was glaring. The tide was nearly half ebb, favoring the racers.

As the pistol flashed Harvard's sweeps gripped the water first, churning it into white spume, the eight Harvard backs, sunburned and gnarled with muscle, heaved upward with tremendous power and away sped their shell in the lead. Harvard's men were off with a rush that could not be overcome. The Yale giants heaved their mightiest, but Harvard slipped away from them steadily. At one-quarter of a mile the Harvard shell was half a length in advance. Harding was setting a pace of thirty-three strokes to the minute, while Yale's men were doing thirty-four.

The higher rate of striking began to tell then, for the Yale stroke was pulled strongly and cleanly through, and there was wonderful power in it. Both strokes came down a trifle—Yale to thirty-two and Harvard to thirty-one—before half a mile had been covered. Yale still was creeping up an inch at a stroke, painfully slow, but steadily cutting down the lead. At the half mile Harvard was one-quarter of a length in advance. Both crews were in slow water, for they were on the shallowest portion of the course. Harvard was on the east course, Yale on the west.

Below Red Top, three-quarters of a mile, Harvard was first to catch the impulse of the river channel. Thus favored, her shell drew away almost a yard at every stroke. Nearly a whole boat length separated the crews just below this point, but then Yale, too, caught the benefit of the current and she soon cut down the gap.

Yale Goes Into the Lead.

At the mile both crews rowed thirty-two strokes to the minute. Yale had crowded up again, almost on even terms with Harvard. Two hundred yards further on the shells were on even terms. Then came a surprise even to the partisans of Old Eli. Inch by inch the bow of the Yale ship began to show out in front. Inch by inch the Yale bulldogs, at whom the critics have launched many a polished shaft in the last month, fought their way into the lead. Harding, the stranger at Harvard's stroke oar, was doing well now. He had his men well in hand. The eight oars seemed to obey the will of one mind. The harmony was perfect. Yet somehow the Yale boys were plunging doggedly ahead. Their form was excellent, too. The time in their boat was perfect. Their stroke seemed to be longer than Harvard's.

At the mile and a half—both crews still doing thirty-two to the minute—Yale was half a length in the lead. Then there burst from the trains on either bank torrents of Yale cheers that were heard a mile away. Where on earth had these fellows hidden before the race, when the boys most needed a helping yell? Now they were whooping freely enough. Aged and ultra-respectable and white-haired gentlemen, too ancient to remember any style of yell, threw back their heads and barked: "Yale, Yale, Yale," in ecstasy. Individuals were temporarily insane. Whole groups flung their arms around one another and pranced and yelled in a frenzy of delight.

At two miles Yale was still holding that half a boat's length of lead. It seemed the the Harvard stroke was shortened somewhat. Harding was over-anxious, for four days his mind had been burdened by the frightful problem of how to keep his men ahead of Yale. Now Yale was leading him he could not wait to fight the battle in the last half mile. He hurried the issue. He lengthened out the stroke beautifully. He raised it to thirty-three a minute. The Harvard boat flew like an arrow. Not a roll nor a splash in the boat as the eight men, smiling and swinging as one, gained on Yale.

Frenzied Cheering for Both Crews.

At two miles and a half Yale was only a quarter of a length ahead. At two miles and three-quarters the Harvard shell had crept one-quarter of a length ahead of Yale's. The struggle was superb. Nothing like it was ever seen on the Thames. The maniacal, frenzied cheering was now for Yale and Harvard in equal proportions. In the babel of enthusiasm no cry could be distinctly heard. The Thames Valley reëchoed roar upon roar, as if mighty blasts were charging each other hand to hand. The third mile was the fastest in all the race. Stroke Harding was performing the miracle his friends expected. He kept his pace down to thirty-two to the minute, he reached out good and long, he held his men in perfect rhythm. Best of all, at the three-mile flags he was three-quarters of a length in the lead.

But Stroke Cameron of Yale was doing marvelously well, too. He rated along without once rising above the thirty-two pace. He knew Harding was spurting, but he held his men down to their regular rate and determined to win on pace instead of sprinting. Harding and his crew had shot their bolt in the third mile. Never varying their pace—they took three seconds more on the third mile than Harvard did—the Yale men now began to cut down the enemy's lead, then to hold them even, then to draw ahead ever so little, but always encroaching further and further in advance. At three miles and a quarter Yale led by at least twenty feet.

Harvard Begins to Waver.

Here was a study in psychology. The Harvard men, particularly Harding, all worrying because Higginson, their regular stroke, was kept out of the boat by his broken ankle, were burning out their vitality as much by mental strain as by physical effort. Yale's bulldogs, on the other hand, were calmly doing their best, in the regular Yale style; neither worrying nor exulting, but digging away at every stroke as if life depended upon it.

The worrying and Yale's relentless pace combined were too much for Harvard's crew. Anxiety made them ragged. At three miles and a half Stroke Harding began to waver. His strength was gone. He swayed from side to side and swung out of line. He hurried the pace, and his crew, eager to back him up, got away ahead of him.

A black mist swept before Harding's straining eyes. His brain was benumbed. Every breath he drew burned as if some one were dragging a rough rope through his throat. He had lost sight of the Yale crew now, and even the bubbles that danced in their wake were becoming fainter. He seemed to be rowing all alone on a black waste of water.

The lash knocked Harding down. Poor boy, with his last gleam of consciousness he tried to hit up the pace and catch Yale, but his exhausted body grew lax, his oar blade tripped on the water as he came forward on the recover. "He caught a crab"; that is, the blade buried itself deep in the water as he feathered, and the smash of the loom against his breast threw him flat on his back. He fell against Sheafe at No. 7 and stopped his rowing. The other six men in the Harvard boat gamely struggled on. Meantime the cannon on the yachts on either hand were roaring and thundering.

Collapse of Harding.

Sheafe propped up the limp body before him and Coxswain Wadleigh caught it. No. 8 oar was dragging astern, hanging by the swivel rowlock. Harding's head hung down on his breast. He was as helpless as Tom Sharkey was when Ruhlen knocked him out. Indeed he was knocked out far worse. Mental anxiety and physical exhaustion had caused his collapse. Sheaf resumed his rowing as the crippled crew did as best it could with seven oars. Wadleigh yelled through his megaphone into Harding's ear and the poor boy, dimly understanding, reached out blindly and groped for his oar. He fell backward on Sheafe again. Once more Sheafe had to push him up and hand him to Wadleigh.

Then the little coxswain dashed a handful of water in Harding's face and yelled that he must take hold of the gunwales to hold himself up. Harding was far from full consciousness, but he was able to understand dimly.

Thus ended the race, Yale romping home seven lengths in advance, Harvard rolling along rippled and disorganized, but still pursuing, while Stroke Harding sat crouching forward, holding himself in position by grasping the gunwales behind him.

The launch John Harvard ran alongside and a doctor handed a glass of brandy to Coxswain Wadleigh. He raised it to Harding's lips, but the exhausted man could hardly swallow. They lifted him into the launch, then the rest of the crew followed.

The official time of the race was:

	½ m.	1 m.	2 m.	3 m.	4 m.
Yale	2:33 3-5	5:10	10:31	15:32	21:13 4-5
Harvard	2:32	5:10	10:32	15:30	21:37 2-5

Race of Freshmen and Fours.

The four-oared shell race, which was the first event of the day, was rowed before noon on the young ebb tide and against a nasty breeze from west-southwest, which kicked up whitecaps and bothered the crews. Harvard had the easterly course and Yale the western. Harvard's four jumped into the lead at the start and gained a length before the boats had gone 200 yards. Neither crew raised the stroke above thirty-two, and Harvard won by three lengths.

Time—Harvard, 13:22; Yale, 13:33⅘.

The freshmen race was rowed down stream the last two miles of the course with the tide, but against the same wind that bothered the fours a few minutes earlier. Yale's youngsters had the eastern course this time. Harvard bounded away in the lead at a thirty-six pace, with Yale doing thirty-four. Within a quarter of a mile Harvard had open water between her stern and Yale's bow. At the half mile Harvard was three lengths ahead. The race was a procession. Harvard won by six lengths in 12:01. Yale's time, 12:19⅘.

Make-up of the Crews.

The make-up of the different crews follows:

YALE VARSITY EIGHT.

	Wt.	Ht.	Age.
Stroke, Alexander Cameron Jr., Brooklyn	160	5.10½	20
No. 7, A. S. Blagden, Washington, D. C.	172	6.02	21
No. 6, Fred W. Allen [Captain], Ware, Mass.	180	6.01½	22
No. 5, Wm. Penn Brock, Lebanon, Pa.	182	5:10	20
No. 4, Philip H. Kunzig, Philadelphia	175	6.01	22
No. 3, [illegible] H. Niedecken, Milwaukee	175	6.01	22
No. 2, Harry P. Wickes, New York City	160	5.10	21
Bow, William P. Williams, Philadelphia	160	5.10	21
Coxswain, George P. Chittenden, New York City	111	5.08	20

YALE VARSITY FOUR.

	Wt.	Ht.	Age.
Stroke, Henry S. Hooker, Washington, D. C.	170	6.02	20
No. 3, [illegible] L. Mitchell, Cincinnati	170	5.11	20
No. 2, [illegible]h Auchincloss, New York City	170	6.01	21
Bow, [illegible] C. Lincoln, Washington	159	6.01	20
Coxswain, Morgan E. Armstrong	106	5.07	20

YALE FRESHMAN EIGHT.

	Wt.	Ht.	Age.
Stroke, Russell Bogue, Rochester	168	6.01½	21
No. 7, [illegible] Schley [Captain], New York	160	6.01	19
No. 6, [illegible] Sargent, New Haven	165	5.11	19
No. 5, Charles T. Brown, Flushing, L. I.	183	6.02	18
No. 4, [illegible] T. Trumbull, New London	180	6.01	18
No. 3, [illegible]ver Hewitt, Brooklyn	163	5.09	19
No. 2, [illegible] R. Strong, New York City	154	5.10	18
Bow, [illegible]neth Sailey, New York City	154	5.10	18
Coxswain, Ben Ali Lounsbury, New York	99	5.05	20

HARVARD VARSITY EIGHT.

	Wt.	Ht.	Age.
Stroke, [illegible] L. Harding, Boston	160	5.09	21
No. 7, [illegible] Sheafe, L. S., Seattle	167	6.01	22
No. 6, [illegible] Bancroft, L. S., Cambridge	173	6.02½	20
No. 5, [illegible] Ladd, '02, Milton, Mass.	176	6.01	19
No. 4, [illegible] B. Huebick, '02, Boston	175	5.11	19
No. 3, [illegible] B. Wood, L. S., Philadelphia	173	5.11	19
No. 2, [illegible] Bullard, '02, Dedham, Mass.	161	6.00½	20
Bow, [illegible] Biddle, 1900, Berkeley, W. Va.	162	6.00	21
Coxswain, H. A. Wadleigh, 1900, Boston	10[illegible]	5.08	23

Average weight, 168¾.

HARVARD VARSITY FOUR.

	Wt.	Ht.	Age.
Stroke, [illegible] W. Tilton, 1900, Cambridge	1[illegible]	6.02	21
No. 3, [illegible] McConnell, '01, Chicago	1[illegible]	6.00	20
No. 2, [illegible] Bancroft, '01, Boston	17[illegible]	5.11	20
Bow, [illegible] Henderson, '01, Salem, Mass.	17[illegible]	5.11½	20

Average weight, [illegible]8½.

HARVARD FRESHMAN EIGHT.

Position and name.	Wt.	Ht.	Age.
Stroke, [illegible] B. Roberts, Cambridge	141	5.10	20
No. 7, [illegible] Ayer, Jr., Boston	171	6.00	17
No. 6, [illegible] B. Whit[illegible] Jr., San Mateo	185	6.03½	18
No. 5, W. James Jr., Cambridge	162	6.01	[illegible]
No. 4, D. R. McGrew, Cleveland	170	6.01½	[illegible]
No. 3, L. H. Switzer, Brooklyn	170	6.01	[illegible]
No. 2, F. Foster, Beverly, Mass.	163	5.11	[illegible]
Bow, C. H. Hartwell, Honolulu	152	6.01	19
Coxswain, B. S. Litchfield, Brooklyn	112	5.05½	19

Average weight, 164 pounds.

CAPTAINS FOR NEXT SEASON.

Harvard Chooses Sheafe and Yale Elects Blagden—Harding Recovers Slowly.

New London, Conn., June 28.—[Special.]—At 6 o'clock this evening nearly every Harvard oarsman had departed from Redtop, while there was a general feeling among the Cambridge adherents that the varsity eight would surely have won the big race if Higginson had been at stroke. There is no genuine disappointment at the result.

Stroke Harding, who made such a gallant struggle in the fourth mile and finally collapsed, was still weak this evening, but was slowly recovering.

His father's steam yacht, the Mont Clair, is lying off the quarters and Harding will be taken on board and cared for as soon as he is able to be moved.

C. M. Sheafe, who was appointed Captain by Higginson after he had injured his ankle, was elected to that position by the crew this afternoon when they returned to quarters. He expressed himself as follows: "It was a great disappointment to have Yale win. Had Harding only held out a few seconds longer the race would have been Harvard's. When we passed the third mile Harding, who was between the coxswain and me, suddenly fell forward and would have swung over the washboards had not Wadleigh caught him and placed him in position. He did not retain his equilibrium, however, for he fell backward and I had to stop rowing to save him from falling out of the boat. We were only rowing with six oars the last half mile, and that is the reason Yale gained such a lead."

Coach Stories said he was not disappointed at the outcome of the varsity race. Had Harding been tested on the four mile course he would have shown at once just what could have been expected of him. There was no chance to get the eight in condition for a four-mile trial previous to the race.

At 6 o'clock this evening there was a report current in New London that Harding had gradually grown weaker and had died, but the rumor was denied later, word being sent that the Harvard stroke was slowly getting over the effects of his exhaustion.

Augustus Silliman Blagden of Washington, D. C., was elected Captain of Yale varsity crew for the coming year. Blagden is a junior in the scientific department. He rowed No. 7 in the freshmen crew last year and this is his first season on the varsity. He is a member of Delta Psi.

Captain Fred Allen was most modest in consideration of his victory. He refused to make any statement save that "the race was a hard one, and our men rowed as they were taught, a good, clean race."

Coach Dr. Edson Gallaudet, who had sole charge of the crew, also declined to be interviewed. "I regard the Harvard crew as a fast crew, and am mentally satisfied with the work of our crew."

New Haven, Conn., June 28.—[Special.]—The victorious varsity crew arrived home here about 8 o'clock this evening. It was met by several hundred students and as many citizens. The men were placed on top of a tallyho and paraded the principal streets on the campus. There was a big bonfire with fireworks. The celebration closed with a banquet at the New Haven House.

DISCREDIT WISCONSIN'S STORIES.

Eastern Newspaper Men Think the Badgers Are Playing Possum.

[BY A. F. ALEXANDER.]

POUGHKEEPSIE, N. Y., June 28.—[Special.]—The local newspaper men refuse to believe the hard luck stories emanating from the Wisconsin camp, and persist in proclaiming the reason the Wisconsin men are not given more work is because they are confident of victory, and only require enough work to keep in condition. This is by no means the case. The Wisconsin freshmen are probably in as fine condition as could be obtained and will be able to row the race of their lives on Saturday, but the senior eight are not in the condition they should be.

The long pull in the hot sun on Monday morning seems to have had its effect upon all the men and they have lost weight rapidly. Coach O'Dea fears such a rapid loss of weight will leave his men in a weakened condition, and so they are given light work and are compelled to remain quiet and take no hard exercise, except to row once a day. The varsity crew are now picking up, and have gained an average of two pounds in the last three days.

It was discovered yesterday that the skid of the new shell had become loosened from the keel near the bow, and Coach O'Dea spent nearly all morning in driving long copper tacks carefully through into the keel. The new shell upon closer examination gives evidence of haste in construction, and, although the lines are entirely satisfactory, the workmanship and finish are not up to standard. If it were not too late O'Dea would put the varsity back in the Camilla and give the new shell to the freshmen.

The Wisconsin crews did not get out this morning. The men lounged around their quarters until 12 o'clock and then took a short walk just before lunch. Pennsylvania was out as usual, and was watched with interest by the Wisconsin men. They started for a four-mile pull up the river, rowing forty strokes a minute at the start, and then swung out with a thirty-six all the way up the river as far as we could see. This is about six strokes to the minute more than Wisconsin expects to row on Saturday.

This afternoon, just as Wisconsin was preparing to get out on the river, one of the most severe wind and thunder storms seen here for some time began to blow over the old shell of a building used as a boathouse. It was soon over, and the Wisconsin crews got out about half-past 6 and went up the river three miles, followed a half mile in the rear by Columbia. Georgetown got out about 7, followed by the tug Susia, which they are using as a coaching launch.

DRAWINGS IN POUGHKEEPSIE RACE.

Columbia and Wisconsin Secure the Favorable Positions.

Poughkeepsie, N. Y., June 28.—[Special.]—Representatives of Cornell, Pennsylvania, Columbia, Wisconsin, and Georgetown Universities met at the Nelson House tonight, and drew for the positions which their crews are to occupy in the three races of the regatta on Saturday. Cornell was represented by Fred Colson, Pennsylvania by C. A. Patterson, Columbia by F. S. Bangs, Wisconsin by Andrew O'Dea, and Georgetown by C. R. Zappone. Slips bearing the names of the colleges were placed in a hat, and the positions of all the crews were determined with the following result:

Eight-oared varsity—Cornell, 1; Pennsylvania, 2; Georgetown, 3; Wisconsin, 4; Columbia, 5.

Four-oared varsity—Columbia, 1; Cornell, 2; Pennsylvania, 3.

Eight-oared freshmen—Pennsylvania, 1; Columbia, 2; Wisconsin, 3; Cornell, 4.

The courses number from the west shore, beginning with No. 1. All of the crews will pass under the second span of the bridge, which gives them a space of 500 feet, or 100 feet to each crew. Numerous tests have indicated that there is no material difference in the current between the courses, but if there is any advantage at all in the drawing it belongs to Columbia and Wisconsin in the varsity race, to Cornell and Wisconsin in the freshman, and to Pennsylvania and Cornell in the four-oared race.

MEET AT BURLINGTON PARK.

Athletes from Western Colleges Will Compete Tomorrow.

With the exception of the Western intercollegiate games the most important athletic meeting of the year will be held at Burlington Park tomorrow under the auspices of the Columbian Knights' Athletic association, a member of the Amateur Athletic union.

One hundred and five men have entered, with a total of 150 individual entries, of which the First Regiment sent twenty-two, Ravenswood Y. M. C. A., twenty; Central Y. M. C. A., fifteen; and the remainder are divided among the W. S. Y. M. C. A., University of Chicago, Sodality A. A., South Side Turners, Aurora Turners, Chicago Turngemeinde, P. A. A., Columbian Knights' A. A., and other clubs.

Valuable gold and silver medals will be given in each event and a handsome banner for the relay race. The medals and banner are on exhibition at the store of A. G. Spalding & Bros.

Among the star athletes entered are Riddle, Martin, and Borden of the First Regiment, Wellington, Manning, and Pettit of Chicago, O'Shaughnessy and Herbert of Notre Dame, Cayou of Illinois, Uffendell and Kascke of the South Side Turners, and Barrett of Michigan.

OBITUARY.

JOHN HAMLER, Chicago, died at his residence, 557 Twenty-sixth street, yesterday. Mr. Hamler was born in Daun, Germany, in 1843 and came to this country when a child, arriving in Chicago in 1855. In 1871 he formed a partnership with T. Tobin for the manufacture of machines and boilers, and in 1890 was elected President of the Tobin & Hamler Company. Mr. Hamler leaves four children, one of whom, P. J. Hamler, is President of the Hamler Boiler and Tank company.

THE REV. D. M. J. DOWLING of Chicago, Vicar General of Chicago diocese and pastor of St. Bridget's Church, who died June 26, will be buried Saturday in Calvary. Funeral services will be conducted at St. Bridget's Church at 9:30 o'clock Saturday morning.

MAYOR JAMES H. MERRILL, Oshkosh, Wis., was found dead yesterday in his bedroom in the home of his sister, Mrs. James M. Kimberley, 102 East One Hundred and Twenty-eighth street, New York City. The body will be brought to Oshkosh for burial, which will take place on Saturday.

Fourth of July Rates.

The Wabash will sell tickets at one fare for the round trip, Chicago to Detroit and intermediate points and stations west of Chicago within 200 miles, good going July 3 and 4 and good to return until July 5 inclusive. City ticket office, 97 Adams street.

PLANS TRACTION SUBWAY SYSTEM.

Council Commission Has a Scheme for Ten Miles of Conduit Down-Town.

TOTAL COST IS $10,000,000.

Loops to Be Used by Cable and Trolley Lines and Finished by 1903.

UNION OFFICIALS IN FAVOR.

(Continued from first page.)

tives of the various lines affected, and the purpose was to devise some means for at least temporary relief down-town.

The question was raised whether such a thing as surface relief were possible. President Roach was asked about this. He said there was no hope for a surface solution. Then Alderman Goldzier suggested the subway.

In speaking of the scheme for the subway system Commissioner McGann said:

"The plan seems to me feasible, and one that will be satisfactory. The subway system was recommended by Mayor Harrison. We will have to come to such a system ultimately. All large cities will find the necessity of having subways constructed when the business district of the city is confined to so small a space. Before final action on the subway plan, which has the approval of President Roach, much discussion must take place. The legal and financial aspects of the plan must be considered. The question of compensation to the city will have to be solved, and finally the feasibility of the plan from an engineering standpoint. Several meetings of the Street Railway commission must be held before anything can be done."

John M. Roach refused to discuss the plans. "We decided," he said, "that whatever talking there was must be done by the members of the committee."

The Chicago City railway officials expressed themselves as unwilling to go into any scheme unless assurance was given that no attempt would be made to give franchises for present surface lines, so as to make competitors for the company down-town.

At yesterday's meeting President Roach came out strongly for a subway. It is to be patterned after the idea of the elevated loop, as a down-town terminal for the surface roads. He said if the city could see its way to enter into the scheme he felt competent to say he could procure the needed money.

According to President Roach the company would operate in the subway under leases and pay a percentage of profits for use of the tracks. However, a long franchise would be asked. It was stated further that as a part of the bargain it would be expected that twenty-year franchise extensions would be given for present surface roads without compensation to the city.

Consent of Property-Owners.

Another matter that came up for discussion was whether it would be necessary to secure the consent of property-owners to the extension of the franchises of surface lines in front of their property. Alderman Raymer declared he believed the granting of an extension was practically the same as the granting of a new ordinance and that the consent of property-owners would have to be obtained. The matter was referred to Corporation Counsel Walker.

The Transportation committee of the North Side Business-Men's association held a meeting at 188 North Clark street last evening. John Hottinger, chairman of the committee, announced after the meeting that everything was in readiness for the presentation of the petition of the North Side business-men to the Council on next Monday.

The petition for an overhead trolley in lieu of the present cable system will contain many signatures in excess of the 20,000 promised by the association. Four typewriters have been busy in the office of the association for two days preparing the copy that will be presented to the Council. The original petition will be delivered to Mayor Harrison. The committee will hold a consultation this afternoon with Alderman Milton J. Forman, chairman of the special railroad commission. C. F. Gillmann of the committee asserts that he is confident the appeal will meet with the approval of the Council.

To boulevard Ohio street from Central boulevard on the west to the new Lake Shore drive extension on the North Side, thus directly connecting the north boulevard system with that of the West Side, is a plan which has received the indorsement of the association.

Milwaukee Railroad's Plan.

The plans to which the Chicago, Milwaukee and St. Paul railroad hopes to secure the agreement of the city were explained to Mayor Harrison during the day by representatives of the company. The company has expressed willingness to pay compensation to the city for the privilege of changing its motive power only in case it adopted the overhead trolley. In case compressed air were to be used the company held that compensation to the city should not be demanded. The right to change the motive power for all tracks operated by the company was asked, and the right to connect with the Northwestern railroad and the Union Traction company.

FAVOR COMPROMISE ON GAS.

Subcommittee Considering Ogden Ordinance Expected to Recommend Compensation to City.

The passage of a compromise measure is advocated by members of the Council subcommittee appointed to consider the Ogden gas ordinance. The committee will meet today and the measure which it is expected will be recommended will provide for 90-cent gas and for compensation to the city.

Objections to asphalt pavement in Indiana avenue from Eighteenth to Thirty-second street, to have cost $104,000, were sustained in a decision by Judge Carter yesterday.

The companies using the city conduits for tubes and wires may have to pay the city compensation. Yesterday the Committee on Gas, Oil, and Electric Light recommended for passage to the City Council the ordinance which provides for payment for this privilege. The tax will vary from $3 to $20 for every 600 feet of wire, according to thickness.

A new feature has been introduced into the Lake Shore and Rock Island track elevation measure which is expected to insure its passage before the City Council before adjournment. The opposition of the West Side Aldermen to the vacation of Taylor street has been overcome by the proposition to erect an approach to the viaduct now standing over the street near Fifth avenue. The proposition was made at the meeting of the Track Elevation committee of the Council yesterday. The committee decided to recommend the measure to the Council.

Corporation Counsel Walker is at work with City Electrician Ellicott on an ordinance to be introduced tonight in the City Council looking to the protection of the city's water pipes from injury due to electrolysis caused by the proximity of electric wires. This injury has become so widespread as to threaten all the city water pipes.

Attorney Hanlon, for Michael J. Sampson, who threatened "startling disclosures involving prominent city officials," called on Assistant Corporation Counsel Fitzgerald yesterday and proposed for his client that if Sampson is allowed to escape trial on the two remaining charges against him he will accept sentence on the conviction obtained on the first accusation. Mr. Fitzgerald rejected the overture. He said: "If Sampson has anything to tell about the city officials this is his chance."

COMMENCEMENT AT WHEATON.

Dr. Vincent of Galesburg Preaches Baccalaureate Sermon—Degrees Are Conferred.

Commencement week at Wheaton closed last night with the senior concert. The baccalaureate sermon was preached this year by the Rev. Dr. Vincent of the Central Congregational Church, Galesburg, Ill. The missionary address was made by Dr. F. Van Allen of Madura, south India. At the graduating exercises of the music and art departments on Tuesday evening certificates of graduation were presented to Anna C. Skeels, Huntley; L. L. Smith, Wheaton; Elizabeth Huntington, Bensonia, Mich.; C. W. Dumper, Bloomington; Flora Dell Knight, Rochelle; Alice Mae Barton, Sugar Grove, Wis.; and Lauretta Jenks, Fenton.

At the Board of Trustees' meeting Dr. C. A. Vincent of Galesburg and Mr. W. F. Jobbins of Aurora were elected to fill vacancies. President Blanchard and Dr. Fifield of Chicago were reëlected. The Rev. Dr. E. F. Williams, Western editor of the Congregationalist, was reappointed lecturer on the history of philosophy and ethics. The Rev. E. S. Carr, pastor of the College Church, Wheaton, was appointed lecturer on the relation of philosophy to Christianity. Mrs. Nora E. Kellogg was elected dean of the woman's department. Over $40,000 having been secured toward the proposed endowment of $100,000, subscribers to that fund were requested by the trustees to grant until until July 1, 1901, to raise the entire sum.

At the commencement exercises the degree B. L. was conferred upon Miss Elizabeth Ames, May Carothers, Reno D. Cole, Clara Goodrich, Mary Lamb, George Lloyd, Jane Pollard, Edward Roberts, Beulah Smith, and Don Vanderhoof. The degree B. S. was conferred upon Adeline Churchill, Charles Dumper, and Ninian Welch; and the degree A. B. upon J. S. Congdon, Hannah Cook, Walter Fischer, Anna Fox, William Guild, Paul Phillips, and J. W. Reber.

Phi Beta Kappa Reunion.

Cambridge, Mass., June 28.—[Special.]—There were many members of the Phi Beta Kappa society of Harvard in Cambridge today on the occasion of the annual reunion. After a business meeting this morning the members marched to Sanders' Theater, where the exercises were held. There was an oration by Dr. William Everett of Quincy and a poem by Clinton Scollard. This afternoon a dinner was held in Massachusetts Hall, and what was said and done here was kept a secret.

The election of honorary members to the society resulted as follows: Robert Samuel Rantoul, '53; James Schouler, '59; Henry Smith Pritchett, and Worthington Chauncey Ford.

The following members of this year's graduating class were taken into the society: Raynal Cawthorne Bolling of Springfield, Ill.; John Ernest McGawley of Cambridge, Horace Henry Morse of Cambridge, Murray Seasongood of Cincinnati, O., and Horace Baxter Stanton of Washington, D. C.

Commencement at Bowdoin.

Brunswick, Me., June 28.—[Special.]—Bowdoin College commencement exercises were held in the Congregational Church today, fifty-four students receiving the degree of bachelor of arts. Among the graduates present were Chief Justice Fuller of the United States Supreme Court, General O. O. Howard, Senator Frye, and Congressman Amos L. Allen. Honorary degrees were conferred as follows: LL. D., Chief Justice Andrew P. Wiswell and Jacob M. C. Keen; D. D., Charles C. Torry, Samuel A. Eliot, and George W. Hamlin.

Give Captain McComb a Sword.

Walter H. McComb, Captain of B company of the First Illinois Regiment during the Santiago campaign, was reëlected yesterday. After the election Captain McComb held an informal reception and was presented with a sword by the members of the company. Frank T. Canspars was elected Captain of K company, Second Regiment, and C. B. Shafner was elected First Lieutenant.

HEALTH DEPARTMENT ON CITY WATER.

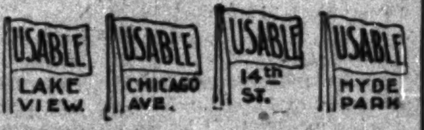

[Lake View station supplies all territory north of Fullerton avenue. Chicago avenue station supplies all territory between Fullerton avenue and Kinzie street. Fourteenth street station supplies all territory between Kinzie and Thirty-ninth streets and also the Stock-Yards. Hyde Park station supplies all territory south of Thirty-ninth street except the Stock-Yards.]

CLOSING OF MAILS AT CHICAGO.

EUROPEAN MAILS—Friday, June 29.—For Italy, Switzerland, Spain, Portugal, Turkey, Egypt, British India, Lourenzo Marques, Austria, Belgium, Netherlands, Russia, and Cape Colony, via New York, close daily at 2, 8, and 10 a. m. and 4:30 p. m.

Direct mails for France, Great Britain, Ireland, Germany, Denmark, Sweden, and Norway will close Sunday at 4:30 and 12 p. m., via S. S. Kaiser Wilhelm der Grosse.

WEST INDIES—For Cuba, daily at 2 a. m. and 1 and 6:15 p. m.

For Porto Rico, daily, via New York, 2, 8, and 10 a. m. and 4:30 p. m.

For Jamaica, via Boston, final close at 12 p. m. today.

CENTRAL AND SOUTH AMERICA — For southern Pacific ports, via Colon, final close next Sunday at 4:30 p. m.

For Costa Rica, via New Orleans, final close Wednesday at 4:30 p. m.

For British Honduras, Guatemala, and Republic of Honduras, via New Orleans, final close Tuesday at 4:30 p. m.

TRANSPACIFIC MAILS—For Philippines, China, and Japan, via Vancouver, B. C., daily at 2 a. m. and 9 p. m.; final close July 5, 9 p. m.

For Hawaii, via San Francisco, final close July 6, 12 p. m.

For Samoa, Fiji Islands, New Zealand, New Caledonia, and Australia, via San Francisco; final close July 7, 12 p. m.

CHARLES U. GORDON, Postmaster.

OFFICIAL DEATH RECORD.

THE FOLLOWING BURIAL PERMITS WERE issued yesterday by the Health department:
Allen, Hester Ann, 71; 1908 Dearborn-st., June 26.
Basye, William R., 30; 6554 Kimbark-av., June 26.
Blanckstein, Maria, 91; 396 N. Lincoln-st., June26.
Brockmann, Louise, 21; 1018 21st-pl., June 26.
Barnhart, Marie, 48; 1523 Lill-av., June 27.
Carlson, Peter, 35; 617 Stephenson-st., June 25.
Connell, Elizabeth, 63; 126 Milwaukee-av., June 27.
Callopy, Katherine, 29; 4959 Dearborn-st., June 27.
Cohen, Amalia, 72; 897 N. Artesian-av., June 27.
Drummond, Thomas C., 60; 2715 Dearborn-st., June 26.
Dowling, Daniel M. J., 66; 2928 Archer-av., June26.
Frelinger, Susan, 63; 4953 S. Laflin-st., June 27.
Finegan, David, 22; 126 N. Morgan-st., June 28.
Fedderm, Fred, 52; 368 Johnson-st., June 26.
Gallagher, Patrick, 87; 2402 S. Canal-st., June 28.
Healey, William H., 18; 193 W. 19th-st., June 26.
Henrici, Elizabeth, 41; Peterson and Western-av., June 26.
Hickey, James, 37; 1301 S. State-st., June 25.
Karaldat, Augusta 68; 503 Artesian-av., June 26.
Kittel, Walter W., 6; 113 S. Lincoln-st., June 28.
Lindstrom, Theodore, 12; 252 W. Chicago-av., June 26.
Lhotka, Olive C., 12; 1081 W. North-av., June 27.
Miller, John H., 40; Sheridan-road and Aimslee-st., June 25.
McDonnell William, 68; 528 S. Robey-st., June 26.
Mollitor, Peter, 77; Western-av. and Church-rd., June 27.
Malopsky, Isaac, 55; 375 S. Clark-st., June 26.
Mayer, Joseph, 41; 392 W. Huron-st., June 27.
McDonald, Sup. J., 50; 394 S. Clark-st., June 24.
Nilsson, Jonas P., 74; 1044 N. Albany-av., June 25.
Otto, Dorothey, 51; 835 W. Division-st., June 27.
Ogden, Frank, 40; 5807 Rosalie-ct., June 27.
Prochaska, Karoline, 62; 492 S. Wood-st., June 26.
Profant, Veronica, 62; 562 W. 17th-st., June 27.
Peterson, Eva, 68; 178 Howe-st., June 26.
Sullivan, Mrs. Mary, 37; 2817 Church-pl., June 26.
Sundt, Hjalemar, 31; 5427 La Salle-st., June 27.
Sellstrom, Louis, 44; 6449 Justine-st., June 25.
Stanwicki, Stehpeage, 61; 265 N. Sangamon-st., June 27.
Taylor, Maud M., 25; 2341 Lakewood-av., June 27.
Torbush, Sarah A., 78; 2357 W. Monroe-st., June 26.
Weber, Amanda, 22; 244 Belden-av., June 26.
Wilson, Sarah, 60; 787 Ogden-av., June 27.
Wallace, Mary E., 45; 101 N. Oakley-av., June 27.
Wharton, William J., 16; address not given, June 27.
White, Harry D., 27; Presbyterian Hospital, June 27.

DEATHS.

CROWELL—H. A. Crowell, June 27, 1900, age 61. Member of Chicago Typographical Union No. 16. Funeral Saturday, June 30, at 1 p. m., by C. & N. W. R. R. to Rosehill Cemtery.

DOWLING—June 26, 1900, the Rev. D. M. J. Dowling, V. G., pastor of St. Bridget's Church. Funeral Saturday, June 30, from St. Bridget's at 9:30 by carriages to Calvary.

DAVISSON—June 25, 1900, N. G. Davisson, Chicago, at the residence of his niece, Mrs. John Stout, in Los Angeles, Cal. Interred in Los Angeles June 27.

EGAN—Officer John J. Egan, beloved husband of Maria Egan, née Walsh, father of Edward, Thomas, Henry, William, Tom, Mary, and Katie Egan, at his residence, 733 S. Union-st. Member of Policemen's Benevolent association, Tilden's Council No. 1123, Royal Arcanum, Star of the West Lodge No. 185, A. O. U. W. Funeral Saturday, June 30, at 9:30 a. m., to Sacred Heart Church, where solemn high mass will be celebrated, thence by carriages to Calvary. Rest in peace.

HAMLER—John, beloved husband of Ida Hamler, father of George, Peter, Anthony, and John Jr. Funeral from his late residence, 557 26th-st., Sunday, July 1, at 1 o'clock, to St. Anthony's Church, thence by carriages to St. Boniface Cemetery.

HAMBLETON—Earl L. Hambleton, husband of Eleanor Fargo Hambleton and son of C. J. and Emma Hambleton, suddenly at Evanston Hospital, June 27, 1900, in his 31st year. Funeral from his late home, 90 Buena-av., Friday, June 29, at 4 o'clock. Kindly omit flowers.

HENNESSY—Anna F., aged 53 years. Funeral Saturday, at 2:30 p. m., from 212 Cass-st. to Rosehill.

LEVY—Solomon A. Levy, 58 years, beloved father of James, suddenly, June 28. Funeral at late residence, 3000 Prairie-av., Saturday, 11 a. m. San Francisco [Cal.] and Louisville [Ky.] papers please copy.

PATTERSON—Miss Ella C. Patterson, daughter of Mrs. Cornelia Patterson, at Sierra Madre, Cal., Tuesday, June 26. Funeral will be held at Third Presbyterian Church this afternoon at 2 o'clock.

DEATHS.

SMITH—June 28, Samuel C., beloved husband of Anna M. Smith. Funeral services by Wm. B. Warren Lodge, F. & A. M., at late residence, 2933 Vernon-av., Sunday, July 1, 2 p. m. Burial private, Oakwoods.

SEYMOUR—Henry R. Seymour, April 28, 1900, aged 36 years. Funeral Sunday at 1 p. m. from late residence, 18 Seeley-av.

VARLEY—Stephen Varley, aged 24 years, dearly beloved son of Julia and the late Martin Varley, and brother of Michael, Patrick, Martin, Anthony, Mrs. John Disken, Mrs. Patrick McHugh, Mrs. Michael Joyce, Mrs. Frank Vollner, Mrs. Joseph Fanning, and Margaret Varley. Deceased was a member of the South Park police. Funeral Sunday, at 9:30 a. m., from his late residence, 5616 Throop-st., to Visitation Church, thence by carriages to Mount Olivet.

WEINBERGER—Edwin A., June 27, aged 18 years and 10 months, beloved son of Mrs. C. M. Weinberger and brother of Albert Weinberger and Mrs. F. E. Spoerer. Funeral Saturday, June 30, at 2 p. m., from St. Paul's Church, Orchard-st. and Kemper-pl., to Graceland.

WEED—Ira M. Weed, at his home in West Union, Ia., Tuesday, June 26, after a short illness.

OFFICIAL WEATHER FORECAST.

OFFICE OF CHIEF OF WEATHER BUREAU, Washington, D. C., June 28.—Forecast for Friday and Saturday.

Illinois and Indiana—Fair, except showers in extreme southern portions on Friday and Saturday, fresh westerly winds, becoming variable.

Lower Michigan, Upper Michigan, and Wisconsin—Fair on Friday and Saturday, winds shifting to fresh northeasterly.

Minnesota, North Dakota, South Dakota, and Nebraska—Fair on Friday and Saturday, variable winds.

Iowa and Missouri—Fair in eastern, showers in western portions on Friday, Saturday showers, variable winds.

Place of observation. Time taken: June 28, 8 p. m.	Height of barometer.	Thermometer.	Max. temp.	Direction of wind.	Precipitation 24 hours.	State of weather.
Abilene	29.80	90	94	E.	....	Clo'dy
Albany	29.62	72	92	S.E.	.66	Clo'dy
Alpena	29.74	70	72	N.W.	.04	Clear
Atlanta	29.96	78	82	S.W.	.16	Fair
Amarillo	29.78	90	94	S.	....	Clear
Battleford	30.02	64	64	Calm	....	Fair
Bismarck	29.96	72	74	N.	....	Clear
Buffalo	29.68	74	78	N.W.	Tr.	Clear
Boston	29.60	74	90	S.W.	.16	Rain
Cairo	29.90	80	84	S.W.	.80	Clo'dy
Calgary	29.86	58	60	S.E.	....	Clo'dy
Charlotte	29.90	74	86	N.W.	.18	Clo'dy
Cheyenne	29.70	84	90	N.E.	.01	Fair
Chicago	29.88	68	86	E.	....	Clear
Cincinnati	29.84	84	88	W.	Tr.	Clear
Cleveland	29.74	74	82	W.	....	Fair
Concordia	29.84	88	94	S.	....	Fair
Davenport	29.86	80	82	W.	....	Fair
Denver	29.78	82	94	S.	Tr.	Clear
Des Moines	29.88	82	86	N.	....	Fair
Detroit	29.74	76	84	W.	....	Clear
Dodge	29.78	88	98	S.E.	....	Clear
Dubuque	29.82	82	82	W.	....	Clear
Duluth	29.78	60	72	N.W.	.10	Clo'dy
El Paso	29.68	96	100	E.	....	Fair
Edmonton	29.90	62	66	E.	.10	Fair
Galveston	29.94	82	88	S.E.	Tr.	Fair
Grand Haven	29.80	70	74	N.W.	....	Clear
Green Bay	29.76	68	78	S.E.	....	Clear
Havre	29.86	78	80	E.	....	Fair
Helena	29.74	80	82	N.	....	Clear
Huron	29.86	82	90	N.	....	Clear
Indianapolis	29.80	86	90	N.W.	....	Fair
Jacksonville	30.00	82	92	S.E.	Tr.	Fair
Kansas City	29.88	86	88	W.	.84	Clear
Lander	29.76	86	90	N.	....	Fair
Little Rock	29.96	72	92	S.W.	.16	Rain
Los Angeles	29.82	72	82	W.	....	Clear
Marquette	29.72	56	58	S.E.	.23	Clo'dy
Memphis	29.92	86	90	S.W.	....	Fair
Milwaukee	29.82	66	82	N.E.	....	Clear
Minnedosa	29.84	60	62	N.W.	.14	Clear
Montgomery	30.00	78	80	S.	.16	Fair
Montreal	29.56	72	78	S.W.	....	Fair
Nashville	29.90	76	88	N.	.18	Rain
New Orleans	30.14	74	88	N.E.	....	Clo'dy
New York City	29.68	74	90	N.W.	.12	Fair
Norfolk	29.80	86	90	S.W.	.02	Clear
North Platte	29.80	88	90	S.E.	.01	Clear
Oklahoma	29.86	84	86	S.E.	....	Fair
Omaha	29.76	82	90	S.E.	Tr.	Clear
Oswego	29.60	70	76	S.W.	....	Clo'dy
Parkersburg	29.86	72	88	S.	.14	Fair
Philadelphia	29.72	84	90	W.	.18	Clo'dy
Pittsburg	29.74	76	88	S.W.	.68	Fair
Pueblo	29.84	82	94	E.	Tr.	Clo'dy
Qu'Appelle	29.94	62	64	N.	.20	Fair
Rapid City	29.80	82	84	N.E.	.02	Clear
San Francisco	29.88	60	66	W.	....	Clear
St. Louis	29.88	88	92	W.	.08	Clear
St. Paul	29.72	84	84	N.W.	....	Fair
Salt Lake City	29.64	96	100	N.	....	Clear
Ste. Marie	29.72	56	62	N.W.	.22	Fair
Springfield, Ill.	29.86	88	92	N.W.	Tr.	Clear
Springfield, Mo.	29.92	82	86	S.	.22	Fair
Vicksburg	29.96	78	86	S.	.40	Clo'dy
Washington	29.74	82	90	S.W.	....	Clo'dy
White River	29.72	60	66	W.	....	Rain
Williston	29.98	74	76	N.W.	....	Clear
Winnipeg	29.92	60	64	W.	.12	Clear

WEATHER IN CHICAGO.

The temperature, as observed yesterday by L. Manasse, optician, 88 E. Madison street, Tribune Building, was as follows: Thermometer—8 a. m., 80 degrees above zero; 9 a. m., 83; 10 a. m., 85; 11 a. m., 87; 12 m., 87; 1 p. m., 87; 3 p. m., 81; 6 p. m., 76. Barometer—8 a. m., 29.29; 6 p. m., 29.30.

ANNOUNCEMENTS.

WE DESIRE TO EXPRESS OUR HEARTFELT thanks to all relatives and friends for their kind expressions of sympathy in our bereavement and the beautiful floral offerings at the funeral of our beloved Rudolph. WALTER H. AND FANNY HAENICHEN AND RELATIVES.

5¢ THE White Knight

A High-Grade Domestic Cigar for 5 Cents.

Smokers should not be content with anything but the very best for their money.

Only one in a class can be *the best.*

In the five-cent domestic cigar field this is

The White Knight

Positively an Unequaled Product.

The White Knight is for the discriminating smoker of the best domestic tobacco.

On sale everywhere and distributed by

MORRISSON, PLUMMER & CO., 200 RANDOLPH STREET.

THE WASHINGTON PARK CLUB
RACES
SIXTH DAY.
Friday, June 29.
6 GRAND RACES 6
Commencing Promptly at 2:30 P. M. Sharp.
RAIN OR SHINE.
ADMISSION Including Seat in Grand Stand $1.00
TICKETS on Sale Wellington Hotel Rotunda.
"TRAIN SERVICE."
South Side Elevated Trains connecting with all Elevated Roads via the Loop every 3 minutes.
SOUTH SIDE ELEVATED EXPRESS TRAINS.
Leaving Loop at Congress Street and stopping only at 22d Street and 31st Street, arriving at 61st Street in 20 MINUTES.
CABLE AND ELECTRIC LINES.
State Street and Cottage Grove Avenue cable lines connect with all South Side cross-town lines direct to gates. Calumet Electric Street Railway to South Park Avenue and 63d Street.
ILLINOIS CENTRAL RAILROAD
17 MINUTES VAN BUREN STREET TO GRAND STAND BY EXPRESS TRAINS.
Leave Randolph Street as follows: c12:45, b1:00, c1:05, a1:10, b1:20, c1:25, a1:30, b1:40, c1:45, b2:00, c2:05, b2:20, c2:25, b2:40. Note: a indicates through express, no stops south of Van Buren Street; b express with loop connection transfer at 60th Street, stopping at Van Buren, Hyde Park and South Park only; c local, stopping at all stations, with loop connection transfer at 60th Street. Parlor cars on through express trains.

CHICAGO OPERA HOUSE
CONTINUOUS VAUDEVILLE.
Eugene O'Rourke & Co. Moulière Sisters.
Elizabeth Murray. Geo. H. Adams Family.
Newsboys' Quintette. W. C. Fields.
Querita Vincent. Malcome & Dalmore.
3—Franklin Sisters—3. Gaston & Stone.
Wm. Lang. Kelly & Geagan.
Cross, Bender & Ross. Frank Buckingham.
Master Harry Dushoff. Annie & Jennie Adams.
PRICES 10—20—30 CENTS.

EVERY AFTERNOON AND EVENING
..SANS SOUCI..
Cottage Grove-av. and Sixty-first-st.
KILPATRICK'S FAMOUS RIDE.
VAUDEVILLE—4 BIG ACTS.
CHICAGO MARINE BAND.
High Diving. Electric Fountain.
And Other Attractions.
Week-Day Mats., 10c; Evenings and Sundays, 25c.

EDELWEISS GEO. METZGER, MANAGER.
Cottage Grove-av. and 51st-st.
Thirty-five members THEODORE THOMAS' CHICAGO ORCHESTRA
Directed by MR. ALBERT ULRICH.
CONCERT EVERY EVENING
Meals served a la carte. Popular prices.

MASONIC TEMPLE
High Class Vaudeville!
CAMILLE D'ARVILLE,
PAPINTA,
... PRESS ELDREDGE, CLARICE VANCE ...
AND OTHER FAVORITES.

McVICKER'S—JACOB LITT, Lessee & Mgr.
The Safest Theater in the World—30 Exits.
THE SUCCESS OF SUCCESSES,
HEARTS ARE TRUMPS
CURTAIN RISES AT 8 P. M. PRECISELY.

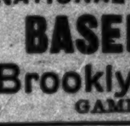

SAM T. JACK'S Mad'n, nr. State. Tel. Cent. 3193.
Only Burlesque House in Chicago. Two Big Shows Every Day at 2 and 8.
SAM T. JACK'S SENSATIONAL BURLESQUE CO.
PRICES—10—20—30

MIACO'S TROCADERO, State & Van Buren-sts.
Only Ground Floor Burlesque House in the City.
Stage Always Filled With Lovely Women.
Matinees Daily, 10, 20, 30, 50c. Smoke if you like.
SAPHO BURLESQUERS.
The Girl in Blue and the Fountain De Nympha.

SUNNYSIDE
ADMISSION FREE TO GROUNDS
HOPKINS' PAVILION
2 SHOWS DAILY.

FERRIS WHEEL PARK.
WHEEL RUNS FROM 1 TO 11 P. M. VAUDEVILLE. TWO SHOWS DAILY. 3 AND 8:30 P. M. ADMISSION, 25c.
SULLIVAN & WEBER. 7—REED BIRDS—7. SWAN & BAMBARD. ARMOUR & BANGLEY. MORRIS & DALY. THE CHRISTIANS. NORA BAYNE. MAMIE DAVIS.

NATIONAL LEAGUE BALL PARK.
BASEBALL TODAY.
Brooklyn vs. Chicago.
GAME BEGINS AT 3:30.

EVERYBODY WANTS
Pain's World's Fair... Fireworks
CELEBRATED THE WORLD OVER.
THREE BIG STORES { 17-19 River-st., 41 State-st. 275 Wabash-av.
CUT THIS OUT.

Manitou Steamship Company
STEEL STEAMSHIP MANITOU
For Charlevoix, Harbor Springs, Bay View, Petoskey, Mackinac Island, connecting for Detroit, Buffalo, all Eastern and Lake Superior points.
TRI-WEEKLY SERVICE { Leave Chicago { Tues., 9 a.m. Thurs., 11 a.m. Sat., 4 p.m.
Office and Docks Rush and North Water-sts. Telephone Central 1487.

St. Joseph and Benton Harbor
GRAHAM & MORTON LINE.
50 cents each way on day boats. 9:30 a. m., daily. 12:30 noon, daily ex. Sat. & Sun. 11:30 p. m., daily. special: Sat. 2 p. m.; Sun. 10 a. m.
Free Vaudeville on Morning Steamers Daily.
Docks foot of Wabash-av. Tel. Cent. 2162.

Milwaukee Carnival..
And Grand Street Pageant.
JUNE 26 TO 30.
"COLUMBUS" 9:30 A. M.
$1 MILWAUKEE ... AND RETURN.
$1.50 Round Trip (unlimited).
VIRGINIA 9:00 P.M.
Ticket office and docks foot Michigan-av.

STUDEBAKER
TEL HAR. 1599
CASTLE SQ. OPERA CO.
ALL THIS WEEK FRA DIAVOLO
Nights, 25c to $1; Mats.—Wed. 25, 50c; Sat. 25, 50, 75c. Next week, "BOCCACCIO." Seats now selling.

GREAT NORTHERN Evenings: 25c, 50c, 75c
SEVENTH BIG WEEK.
..THE..
DAIRY FARM
THE TREMENDOUS SUCCESS.
25c Mats. Wednesday, Saturday, Sunday, 25c.
Monday, July 2, Poster Night.

DEARBORN THE BURGOMASTER
DELIGHTFULLY COOL—TONS OF ICE USED DAILY.
It's Growing on You
Evenings at 8. Wed. & Sat. Mats.

HOTELS.
THE ONTARIO North State and Ontario-sts.
High-class family and transient hotel. Special attention to families wishing to stop a short time in the city. GEORGE F. HARLOW, Prop.
ILFRACOMBE (England).
ILFRACOMBE HOTEL.
All good Americans stay there before they die.
ALL THE NEWS IN THE TRIBUNE

Original Defective

The Tribune.

FOUNDED JUNE 10, 1847.

TERMS OF SUBSCRIPTION.

Daily, single copy ... 2 cents
Sunday, single copy ... 5 cents
Daily, per week ... 12 cents
Daily and Sunday, per week ... 17 cents
Daily, per month ... 50 cents
Daily and Sunday, per month ... 75 cents

BY MAIL IN ADVANCE.

Postage paid in the United States (outside of Chicago city limits) and in Canada and Mexico:
Daily, without Sunday, one year ... $4.00
Daily, without Sunday, six months ... 2.00
Daily, without Sunday, three months ... 1.25
Daily, without Sunday, two months ... 1.00
Daily, without Sunday, one month ... .50
Daily, with Sunday, one year ... 6.00
Daily, with Sunday, six months ... 3.00
Daily, with Sunday, three months ... 1.75
Daily, with Sunday, one month ... .75
Sunday issue, one year ... 2.00
Sunday issue, one month ... .25
Give postoffice address in full, including county and State.
Remit by express, money order, draft, or in registered letter, at our risk.

NEW YORK—164 WORLD BUILDING.
WASHINGTON—40 WYATT BUILDING.

Persons wishing to take "The Tribune" by carrier may order it by postal card or by telephone—Express 667. When delivery is irregular make complaint.

DOMESTIC POSTAGE—Twelve pages, 1 cent; 16 to 24 pages, 2 cents; 28 to 40 pages, 3 cents; 44 to 56 pages, 4 cents; 60 pages and over, 5 cents.
FOREIGN POSTAGE—Twelve pages, 2 cents; 16 pages, 3 cents; 24 pages, 4 cents; 32 pages, 5 cents; 40 pages, 6 cents; 44 to 48 pages, 7 cents; 48 to 56 pages, 8 cents; 60 pages and over, 9 cents.
Note—The laws of the Postoffice department are strict, and newspapers insufficiently prepaid cannot be forwarded.

FRIDAY, JUNE 29, 1900.

German Textile Manufacturers Alarmed.

Fear of American competition was so great among the German iron and steel trade that it sent the prices of industrial stocks down with such rapidity that a crisis that might almost be called a panic resulted. Somewhat similar conditions are threatened to the German textile manufactures. They also are alarmed at the possibility of a farther extension of the American competition which they are beginning to experience. The Confectionair, the organ of the industry, says: "Year by year the American trade grows and makes our manufacturers look with dire anxiety to the future; for the United States not only competes with us in its own market, but it has become a powerful competitor abroad and threatens to enter our home market." The Confectionair says that Saxon manufacturers admit that they cannot approach the excellence of American fabrics in many lines, and the cheapness with which the Americans produce superior goods is a source of wonderment to the Germans.

Reform of the Justice Courts.

Among the final recommendations in the report of the Illinois Practice commission, which concluded its labors on Wednesday, are two that, if approved by the Legislature, will do much to remedy the "justice shop" abuses. The most important of these is the suggestion that justices be paid fixed salaries and that all the fees of the courts be turned in to the county treasury. This would reduce the activity of the justices. It is a notorious fact that many justices are anxious to secure "business" and go so far as to employ people to work it up for them, increasing litigation in petty cases in order that their own pockets may profit. Those familiar with justice courts know that the justice is apt to decide in favor of the plaintiff because that means that the plaintiff is likely to take his custom again to that court. The abuse of making a man answer to a summons in a court located at some corner of the county difficult of access would also be done away with, for it would cease to be to the interests of such justices to "work up trade." The struggle for the salary system and the abolition of fees has been made before the Legislature on other occasions, but never with such a prestige as is given by the indorsement of the Practice commission, most of whose recommendations are likely to be supported by the many lawyers in the Legislature. Another recommendation that will aid in the reform of the justice courts is that preventing the practice of unlicensed attorneys in them. This will do away with much of the trouble due to the unprincipled conduct of "shysters."

Chinese Industrial Competition.

Economic journals already are discussing the effect of the Chinese situation upon the industrial world. It is taken for granted that the affair will end with the practical control of the empire by a concert of powers, provided there should be no partition. In either event an industrial awakening of China somewhat similar to that in Japan is expected to take place. Those who discuss the possible results are divided in their opinion as to the effect on labor in other parts of the world. The general opinion of the best authorities seems to be, however, that the yellow danger, as it is called, will be no more serious in China than it has been in Japan. Some indication of the result is found in the effect of the opening of foreign industries in China. The natives do not take kindly to modern industrial methods and do not like to operate machines. Those that do are not skilled in their operation and do not do good or rapid work. Wages have already been increased in the treaty ports. This is stated by a writer in Le Monde Economique. It is thought that the Chinese workman will not do an amount of work incommensurate to the wages which he receives. In other words, the thought of the best economists is that there will be no result in contradiction to the generally accepted law that the best paid labor is the most productive and that the best fed workman can do the most work. The truth of this rule was shown in an article a few months ago in the periodical published by the Belgian Institute, and it has been proved in Japan, whose competition has not been felt seriously by the outside world in spite of the fears of alarmists.

More Water for the West Side.

Residents of the West Side are to be congratulated upon the prospect of abundant water for their houses, lawns, and parks during the rest of the summer. The water famine in that part of the city should become a thing of the past with the opening of the fine new waterworks on Central Park avenue. The three colossal engines in this plant have a combined capacity of 60,000 gallons a day, and when the similar station on Springfield avenue is opened there will be 120,000 gallons daily for the West and Northwest Sides in addition to the former supply. The opening of these pumping stations will mark the completion of a supplementary water system that has cost nearly $5,000,000, and that is in itself a notable engineering achievement. The water is drawn from the new Carter Harrison crib, two and seven-tenths miles out in the lake off Chicago avenue. From this crib a ten-foot tunnel runs under the lake and under the city to Grand avenue and Green street, where it branches into two eight-foot tunnels, one to each of the pumping stations. The work has been done in less than five years. In these days Chicago makes little ado over an achievement of this kind, but in most cities the opening of such a system of water supply would be a great event. It is an important event for the people of the northwestern part of the city, and it is rendered still more satisfactory by the fact that the drainage canal will insure good water. When both pumping stations begin running to their full capacity they will irrigate the former arid regions in this part of the city in a way that will make life more attractive for the residents, improve the appearance of the lawns and parks, and add considerably to the value of property.

THE STATUS OF THE ISLANDS.

The Republican national platform is silent concerning that question which was so much discussed when the Porto Rican act was before Congress, as to the exact status of the newly acquired possessions of the United States—whether the constitution is operative in them without any affirmative action on the part of Congress, or whether Congress can rule those possessions without regard to certain constitutional limitations which restrict it as concern the States of the union. This silence was due to the fact that it seemed advisable to some of those concerned in the drafting of the platform not to express a positive opinion concerning a question of constitutional law which will doubtless be adjudicated by the Supreme Court in the near future.

While the Republicans have refrained from making their opinion as regards this subject a part of the party creed they—or at least an overwhelming majority of them, lawyers as well as laymen—believe firmly that the constitution is not now operative in the Philippines or Porto Rico. They have no more doubt on this point than had their representatives in Congress, who voted almost unanimously to levy low tariff duties on some Porto Rican products coming to this country and some American products sent to Porto Rico. The ablest constitutional lawyers in the Republican party will be much surprised if the Supreme Court holds that the constitution is now operative in the insular possessions of the United States.

Nor will there be any backwardness on the part of Republicans during the campaign in expressing their views on this question and arguing that Congress can enact one tariff law for the Philippines or Porto Rico and a different law for the United States. Seth Low was one of the speakers at the Republican ratification meeting held in New York City on Tuesday night. He quoted the assertion of the Democrats that "the constitution follows the flag," and then said:

> If they mean by this that wherever men like William McKinley and Theodore Roosevelt follow the flag, though they follow it wherever it may lead, as men may follow the bright vision of beauty and of truth, there the spirit of the constitution goes with them, with all that the constitution means of free speech, free schools, freedom of worship, freedom of opportunity and equality before the law, then the Republican party has no objection to this watchword. But if they mean by it that the United States, as a sovereign nation, has no right to hold possessions separated by water from this continent, except, for instance, upon the condition that it shall extend the tariff of the most highly developed industrial people of the world to the inhabitants of distant islands whose civilization is absolutely different from ours, then the Republican party takes open issue with this shibboleth.

Mr. Low advises the Democrats to read the chapters in Bryce's "American Commonwealth" upon the expansion of the constitution by interpretation and by usage. He assures them that if they will do that "they will understand the confidence of the Republicans that the grasp of the constitution upon the present situation is not the grip of the dead hand." The Democrats will not take this advice. They will continue to argue that the constitution extends over Porto Rico as completely as over Illinois. They will be shy about making that claim as regards the Philippines, however, though the United States holds them by the same title as it does Porto Rico. As for the Republicans, they will continue to argue—confident that the Supreme Court will so decide ultimately—that the constitution is not now operative "ex proprio vigore" in either of those possessions.

HOT WEATHER WISDOM.

It used to be that when the schoolhouse door was closed in June that building was given over to a period of silence and dust that was not disturbed until the fatal first day of school in the fall. But now the dust has hardly time to gather before the summer students arrive to brush it away and to keep the cobwebs out of their own brains.

To people to whom summer means a palm leaf and a piazza and nothing heavier than the thermometer to study, a summer school seems like a place of torture. But those who have attended these institutions know better and know, too, that those who make a business of keeping cool are the ones whose minds are most heavily burdened. While other people are simmering the summer student is soaring, and though they may be refreshing their bodies with phosphates he is finding in books some intellectual phosphates which stimulate the mind. And it is not alone books with which the warm weather scholar is engaged. It is not the fashion in the educational world to shut the door upon nature and get at her only through books. The latter are always supplemented with realities and out-of-door libraries are growing more and more popular.

Of course, minds need rest, but there is always danger of rest running into rust. It is no longer necessary to cover one's brains with moth powder and store them as one does furs for the summer. One need not use them quite so much in the summer time, but it is well to keep them aired and ready for use.

BRIEF SENSATIONS.

The world has moved so swiftly in the last two years that nothing less than a universal cataclysm can hope to hold the general attention for more than a few months at a time. The Maine was blown up in the harbor of Havana less than two and a half years ago. Since then Spain has been conquered, Cuba freed, Porto Rico and the Philippines annexed. To day 60,000 United States troops are serving in the Asiatic islands, and yet the public takes about as much interest in news from the Philippines as it does in the annals of the Mexican war. Less than four months ago men and women got up in the morning all excitement to see how many feet Buller's great army had progressed over night in its fearful struggle to beleaguered Ladysmith. But even before Mafeking was relieved interest had begun to wane, and when Pretoria fell into the hands of Lord Roberts' great army it attracted not much more attention than the report of the latest prize fight.

There are still more than 200,000 English soldiers—by far the greatest army Great Britain ever sent over seas—doing their best to bring the south African struggle to an end. Every day they fight at least a skirmish with the enemy. Almost daily the Boers, who are fighting now in the last ditch, cut the English line of communications or in other ways make it clear that they are by no means ready to surrender. Under the usual conditions and considered simply as a spectacle the south African war ought now to be in its most interesting stage. And yet about the only people who are now greatly interested in the struggle are the makers of Democratic platforms, and they only from purely political motives.

The war with Spain and in the Philippines is already ancient history; people are tired of reading about the great struggle in south Africa; the famine in India, with a death roll of more than 2,000,000, no longer holds the center of the stage. All eyes are now watching the developments of the great Oriental tragedy, in which China plays the leading part. And if the Chinese expect to retain their present prominence for more than a few months it will be necessary for them to allow the allied powers to capture Pekin and cut up the vast territory of the empire before the Presidential campaign gets under full swing.

THE YALE-HARVARD BOAT RACE.

Lovers of amateur sport and the public generally will regret the accident to Captain Higginson of the Harvard crew, which kept him out of the race yesterday. Harding, who took his place at stroke at such short notice, lacked sufficient training, and his collapse after the three-mile flag had been passed converted what chance Yale then had of winning into a certainty. The race was splendidly contested, however, from start to finish, and the misfortune of the crimson detracts in no way from the credit which must be given to the sturdy sons of old Eli, who were fighting to wipe out the record of last year, when, after nine consecutive victories, they went down to defeat in all three of the annual races with their great rival.

As it turned out, the honors of the regatta of 1900 seem to be evenly divided. Harvard won both the freshman and the four-oared races, while Yale carries off the blue ribbon in the great varsity race. And in the latter Harvard, though beaten, has the satisfaction of knowing that, with one man disabled for the last three-quarters of a mile, they were but four lengths behind when the Yale shell shot past the flag at the finish. If Yale profited by and Harvard suffered from the fortunes of war, the men of neither crew were in any way responsible and all demonstrated to the fullest extent their possession of grit, courage, muscle, and skill.

The collapse of Harding, who stuck to his oar until he fell fainting from his sliding seat, calls attention once more, however, to the great strain which a four-mile boat race for championship honors puts upon all who take part in it. Harding, though not trained to the minute, was a seasoned athlete, and his utter collapse makes it clear that the powers of his fellow-oarsmen must have been at least taxed to the utmost. Mr. Charles E. Courtney, who speaks as an authority on all matters connected with college boat racing, said in a recent interview: "If I had a boy I would never allow him to take part in a four-mile boat race. He is bound to work injury either to himself or to his university. One or the other is bound to suffer." These are words which should be seriously considered by college athletic associations. A test of speed between the crews of two colleges is determined in the first two miles. The remainder of the course is merely a test of endurance on the part of tired, if not exhausted, men, and such a test can only entail physical injury. It may not be observable at once, but it is sure to manifest itself in the future. The same amount of work might be put forth in a two-mile as in a four-mile race, but, as Mr. Courtney points out, it is not so much the intensity as the duration of exertion that counts. The hundred-yard sprinters exert all their force, but they quickly recover their breath and are never wearied as are those who take part in long races. It is the abuse and not the use of physical exercise that is dangerous.

MR. SULZER'S BOER SYMPATHIES.

The Boer peace envoys have presented their cause to the government and people of the United States and have taken their departure. They conducted themselves with dignity and propriety and have left a good impression of their own personal qualities and of the cause they represent. For this reason it is all the more to be regretted that they should have been made the victims of such a display of Democratic political buncombe as marked the "farewell reception" tendered them in New York on Tuesday night. The Democratic politicians in charge of the meeting degraded it into a mere political display for the purpose of booming Bryan and vilifying President McKinley. Congressman Sulzer, who presided, was one of the worst offenders, as may be seen from this sample of his speech:

> I would say to old Paul Kruger: Hold on, Kruger. And when Bryan's in the White House you can send another ultimatum, not to Salisbury but to Roberts. And you can tell him if he doesn't take his army out of south Africa in twenty-four hours you'll put him out, and the armies of the United States will help you.

This is a fair example of the speeches made at this meeting, and when an excitable man on the platform jumped up and shouted, "We'll throw the British out of Washington on the 4th of March and then you'll get a show," the audience howled with delight. A more heartless display of insincerity could scarcely have been planned to discredit the honest and sincere mission of the Boer visitors. Congressman Sulzer and his fellow-orators were fully aware that there was not an atom of truth in the hopes they pretended to hold out to the Boers. They know as well as anybody that if Mr. Bryan were made President he would not and could not do anything more for the south African burghers than President McKinley has done.

The picture of the armies of the United States marching into Pretoria in support of the Transvaal forces is a curious one to come from a party that is supposed to shudder at any mention of soldiers. It shows how empty and demagogical are all the campaign utterances of the Democratic politicians on this subject. Congressman Sulzer knows that his pretended desire for immediate war with Great Britain in south Africa has no foundation even in his own party. Not a trace of any such wish was shown by any community visited by the Boer envoys. If Bryan in the office of President were to undertake to carry out the empty boastings uttered at the New York "farewell reception" he would be opposed by the united nation and would be guilty of the first genuine "imperialism" in the United States. Mr. Sulzer's outburst of rodomontade is not only in wretched taste, but is also bad politics from his own party's viewpoint.

Kelly Denied a Renomination.

The Republican convention which refused to renominate Mr. Bernard A. Eckhart as Sanitary District Trustee made a mistake. The Democratic convention has also made one by refusing to nominate Thomas Kelly, who has served as a trustee for the last eight years. During that long period of time he has watched jealously after the interests of the taxpayers and has made no attempt to court the favor of the Democratic "machine." As he was not in its good graces he was denied a renomination. Three of the present Democratic trustees—Wenter, Jones, and Smyth—are renominated, but the "bosses" would have made their ticket more acceptable to the voters of the sanitary district if they had put Kelly's name on it also.

THE JUDICIAL MUDDLE.

In 1893 the General Assembly authorized the election in November of that year of three additional Superior Court Judges. At that time Messrs. Payne, Sears, and Blanke were chosen. One of them has resigned and one has died, but the vacancies have been filled by election or appointment. The Judicial department article of the constitution says that the terms of office of the Superior and Circuit Court Judges of this county "shall be six years." There should have been an election last fall for these three Judgeships and also the one held by Judge Gary, who was elected last in 1893. No election was held because a law passed by the last General Assembly ordered the postponement to 1902 of the election of the four Judges who should have been voted for last year.

It was the intention of the framers of this law to postpone the election until this year. The blunder of an engrossing clerk converted "1900" into "1902." It is because of this known intention that Republicans and Democrats have nominated candidates for four Judgeships. The County Clerk, however, refuses to include the election of Superior Court Judges in his call because there is no law for it. He intends to let the courts decide the question as the result of mandamus proceedings to be begun on behalf of the candidates.

Nothing can be clearer than the invalidity of the above-mentioned act. Not only is the General Assembly forbidden to pass a law operating to extend the term of office of a public officer, but that term is expressly declared by the constitution to be six years for Circuit and Superior Court Judges. The object of the authors of the law was to save the county the expense of holding an election at a time when none but Judges were to be voted for. They meant well enough, but they overlooked the fact there is such a thing as a constitution.

Presumably the Supreme Court will direct the County Clerk to include these four Judgeships in his call, not because that was the intention of the framers of the law of 1899 but because there was a failure to elect last year. Presumably the court will say also that the terms of the four Judges to be elected next fall will expire in 1905 and not in 1906, thus treating the act of the Legislature as a nullity.

UNDERGROUND MAINS.

The subject of consolidation of gas interests—which of itself is a good thing, but should not be permitted on the basis of excessive charges to consumers today or charges fixed today for the remote future—brings up afresh the subject of subsurface construction in the streets.

In view of the consolidation of the various gas interests of that municipality under one management, this matter, which has there been before the public for many years, is now receiving attention in New York City, where the Evening Post, having in mind the simplification of the problem by such consolidation, discusses at length the disposition of underground mains.

It appears that there are between 1,700 and 1,800 miles of gas mains—possibly some of them unused, and so merely incumbrances—in the 400 miles of streets in the Borough of Manhattan, that during a recent year "one mile in every four of the paved streets" had been torn up for underground construction, and that, aside from commercial loss, the leakage of gas is a serious menace to public health, and for that reason even constitutes an objection to tight pavements. For example, in the course of repairs executed last spring upon gas mains in a certain section of the city, the gas released from the soil through test holes sunk to the mains by iron bars flowed so copiously that it could be lighted with a match. The leakage from water mains in that city is also an important item, though it is not usually a menace to the public health.

Mr. Francis L. Stetson is quoted by the Post as having suggested ten years ago a careful computation to ascertain whether or not "the expense of constantly disturbing and replacing pavements in order to make underground constructions" would not cover the interest "upon the necessary cost of capacious and accessible subways, suitable for all these various needs."

The subject of proper facilities for underground transmission of various sorts, such facilities as shall not only avoid needless duplication but which shall secure a quality in appliances such as will prevent leakage, which shall above all insure accessibility and shall also provide for growth, is a subject as conspicuously neglected as urgently requiring scientific treatment. Indeed, it is quite worth while to consider whether or not the time has not arrived for Chicago to address itself, through an expert commission, to this subject.

To meet this matter with the stereotyped cry of needless expense is equivalent to reducing all municipal progress to the level of a petty and short-sighted parsimony, and is to leave the initiative in the matter to some selfish interest, whose aims and capacities will be not only incommensurate with the demands of the case but will, if accomplished, place hindrances in the way of meeting such demands. A few other cities, particularly Baltimore, have moved in this direction, and the municipal policy of being forehanded in respect to the subject is plainly a wise one.

A CASE OF DEGENERACY.

The case of the boy Cross, who is shortly to be hanged in Connecticut for the murder of an aged woman whom he had attempted to violate, continues to be a fruitful theme of discussion in New England. A sentiment of indignation, on the one side, at the horrible nature of his crime justifies his hanging, while on the other side, although there is no attempt to belittle the awful nature of the deed, there is a well defined doubt whether it is in the interest of justice that the State should take his life.

That this young criminal is a degenerate and one of the most pronounced type does not admit of doubt. He is clearly the victim and product of heredity. The evidence produced at his trial, which the prosecution made no attempt to controvert, showed that his father was an epileptic, a drunkard, and weak minded. The mother was a drunken prostitute, also epileptic and weak minded, tried to murder her husband, and died drunk in the streets. The grandmother and aunts on the mother's side were all epileptics, drunkards, and prostitutes, her grandfather died in an insane asylum, and her brother also died crazy. The father's brother was an epileptic and weak minded and his grandfather was also subject to epilepsy.

With such an ancestry what was the outcome? A boy who, when a mere baby, manifested his cruelty in torturing flies and other insects, who as he grew to be a youth was a victim of delusions and hallucinations, a sleep walker, and a subject of unconscious spells. He was weak minded. He would lie when the truth would have been to his advantage. He was a thief and stole without any apparent sense of moral responsibility. He drank, and smoked cigarets excessively. He was abnormally cruel. Apparently he had not even a glimmer of moral sense and withal was a rank physical coward. Such was the product of this degraded and rotten ancestry on both sides of the family.

To assume that such a creature is morally responsible for his crimes is illogical in the extreme, for the moral sense does not exist in him. It cannot be possible that he is to be executed in a spirit of revenge, for that implies barbarism. The only justification for his strangling is the theory that it may act as a deterrent. But whom will it deter? Certainly not other degenerates, if there are any more of them in Connecticut. It is doubtful whether it will deter those who are not degenerates. While there is no hope of saving him from the gallows, for the Supreme Court has declined to interfere and the Board of Pardons has refused to commute his sentence, it would seem, under the circumstances, that the ends of justice would have been satisfied if he had been confined in prison for life. Pending the time when society shall have discovered some way of treating criminals of this hopeless class and protecting itself against their degenerate impulses, it might make compensation for its failure by removing them to any place where they can be rendered harmless. Perhaps, however, our civilization has not yet reached that point where it can solve such a difficult problem or coolly consider the relationship of hereditary degeneracy to crime and its punishment.

THE Illinois State Democratic convention failed ignobly to express any sympathy for Captain Streeter.

THE Massachusetts Supreme Court, which lately decided that a bicycle is not a vehicle, seems to be a fossilized edition of our own South Park board.

HIS TAGS, the Hon. James Regular Barnacle Van Cleave, State Superintendent of Insurance, is down on the assessment insurance companies with a pressure of something like 300 pounds.

NEITHER did the Illinois Democratic convention make any official declaration concerning the spelling reform or the propriety of the divided skirt.

THE esteemed Nashville Banner owes it to its readers to say which of these two paragraphs it expects to stand by:
The native hen of New Zealan is an expert rat killer.
The native hen of New Zealand is an expert cold is the horse.

THE National Prohibs also view with abhorrence.

AT any rate it will not be Pingree.

IN A MINOR KEY.

Disappointment.

"Is this," asked the guest, looking with deep disgust at the mess before him, "what you call a New England boiled dinner?"
"Yes, sir," the waiter answered. "What did you think a New England boiled dinner was?"
"I supposed it was something boiled in New England rum."

Anatomical.

With an engaging smile the peddler who had gone around to the side door addressed the sharp-featured woman who answered his knock.
"Is this the head of the house?" he asked.
"No, sir," she replied, shutting the door in his face. "This is the wing."

Bulk.

"I think I understand," remarked Uncle Jerry Peebles, "why they call Colonel Allspud 'several times a millionaire.' He's as big as several ordinary millionaires rolled into one."

The Wrangle—Continued.

"I got a draft for $500 today," observed the doctor, "in payment of a bill of long standing. I tell you a good draft comes handy such weather as this," he added, mopping his brow.
"I should think," responded the professor, shrugging his shoulders, "you could get more agitation of the atmosphere from a baseball 'fan.'"

By Way of Explanation.

"He put up a good fight," the defeated pugilist proceeded to state for publication, after the affair was over, "and I have nothing to say, except that I was run over by a street car while on my way to the fight and was considerably bruised. I think somebody put poison on the beefsteak I ate this morning, and I could see two men before me all the time I was fighting. I couldn't lick them both, of course. While I was trying to land a knockout blow on one the other was playing on my ribs or punching me on the jaw. However, he licked me fairly. But I still think I am the better man, and I am now ready to meet Jeffries or any other man in the world, at $10,000 a side. Read that to me again and let me see how it sounds. Yes, that's all right. Where do I sign it?"

An Interloper.

"Henry, I wish you wouldn't lie down on those sofa cushions. Your clothes are dusty and they smell of tobacco."
"Indeed, Genevieve? What are these sofa cushions for, may I ask?"
"You know very well. Fido sleeps on them."

Something to Be Remedied.

Canvasser—"Are you interested, sir, may I ask, in the writings of Charles Reade?"
Man at the Desk (with the utmost positiveness)—"I am not, sir. Not the least in the world."
Canvasser (unruffled)—"That is a great pity. Allow me to mention a few reasons why you should be interested in them. In the first place, every one of his novels is a story with a purpose. Every one was written to convey some deep moral lesson or reform some existing abuse. In the next place," etc., etc.

Permission Not Yet Obtained.

Mrs. Seldom-Holme (making a call)—"By the way, when do you expect to go East on your summer trip?"
Mrs. Upjohn—"We have not decided. I was just discussing that question with Bridget when you dropped in."

O, Dickens!

"Suppose we go in here and beer up," suggested the citizen with the wilted collar.
"I don't know," virtuously replied the citizen with the watery eye and red nose. "I beer mighty little."
"Well, you rye a heap!" rejoined the other, after giving him a prolonged inspection.

PERSONALS.

Herbert Spencer never made money on his books. In some instances he lost. On his eight volumes of "Principles of Sociology" there was a deficit of $16,000.

Ali Ferouh Bey, the Turkish Minister to this country, is a regular member of the Washington Fencing club, of which Count Cassini is President, and is one of the best swordsmen.

Lord Rayleigh has been appointed by the British government as chairman of a committee to investigate gunpowders and designs of guns with which they may be used to best advantage.

During the last session of Congress Senator Depew gained the reputation among his fellow legislators of being "bookish," as he was the only member of either House who was a regular visitor to the apartment set aside in the Congressional Library for members of Congress.

Jacob Balgemann, public clock winder at Heilbronn, Bavaria, has struck for higher wages. He asserts that every year he has to mount 288,000 stairs, turn his keys 441,650 times, and raise a weight of eleven tons. Now, however, a new church and a new school have been opened and their clocks added to his list. This means another 83,000 steps to mount, and a proportionate weight, and number of turns of the key.

Effect of the Chinese Puzzle.

"I'm just aching to have those war dispatches mention some of the dear old Chinese names that were so familiar to me when I dogeared my crude little geography in the old red brick schoolhouse on the hill."
"What names?"
"Why, Yang-tse-Kiang, and Hoang-ho, and—and Irragmaddy, and—and Passamquoddy, and—and Tambigbee, and—and Memphremagog, and—O, yes, Beloochistan, and Speneatcles, and—"
"Well, good-day. I'll see you later."—Cleveland Plain Dealer.

Everything in Its Place.

The Landlady—"What! You a Kentuckian, and cannot endure mint sauce?"
The Colonel—"There are things to be eat and things to be drunk, begging your pardon, madam."—Indianapolis Press.

No Hope for Him.

"Is there any hope?" asked the prospective heir.
"None," replied the physician. "Your poor uncle will recover."—Philadelphia North American.

THREE OAKS UNVEILS ITS "DEWEY" CANNON.

[BY A STAFF CORRESPONDENT.]

THREE OAKS, Mich., June 28.—From the remotest corners of Berrien County, from Dowagiac and Stephensville, Kalamazoo and Menominee, 5,000 persons came today to Three Oaks. Three Oaks rose up and bowed and said: "This is the happiest moment of my life."

For today Three Oaks took the sheet off the brass cannon that Admiral Dewey presented to the town. The 5,000 from Kalamazoo and Menominee and the Twelve Corners and all the other places overflowered Three Oaks and stood in solid ranks out in the cornfields around the town, and Three Oaks held its breath when Miss Helen Gould pressed the electric button that let fall the cover from the cannon and disclosed the brass trophy of war to an envious world.

Russell A. Alger stood by Miss Gould as she performed her part in the ceremony that set the Town of Three Oaks frantic. The Rev. William A. Barton of Oak Park made a patriotic address, and between times a great chorus of 100 voices sang national songs and the Three Oaks band and the St. Joe band contested for superiority.

Nothing can describe the joy and pride which animates Three Oaks tonight.

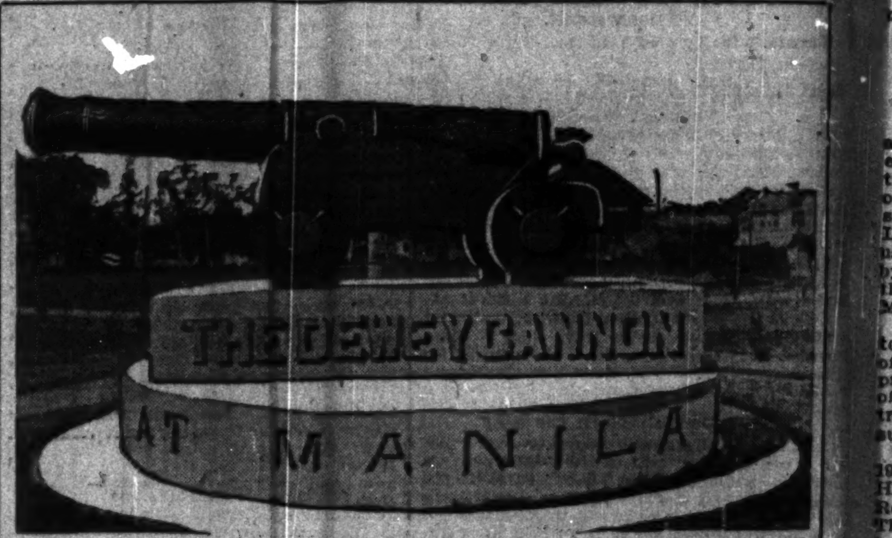

THREE OAKS CANNON, UNVEILED YESTERDAY.

The people were charmed with Miss Gould. She was graciousness itself and seemed thoroughly to enjoy every moment of her stay. She arrived at 2 o'clock in the afternoon in her special car, Atalanta, and after reviewing the parade from a stand erected near the depot was escorted to the grand stand near the cannon, where, after the addresses, she performed the task assigned to her—that of touching the button which unveiled the cannon. At 6 o'clock Miss Gould and her party left for Chicago, cheered by the entire southeastern quarter of Berrien County and a fair representation of all of southwest Michigan.

Three Oaks was immensely relieved when Miss Gould's train was reported actually approaching the town. Three Oaks has had numerous disappointments over the cannon that it uncovered today. The town was determined that Admiral Dewey himself should uncover that cannon and the committee appointed to get the Admiral did everything but kidnap him, and it was rumored they attempted that, but the plot was discovered in time and foiled. Then Three Oaks wanted Governor Roosevelt, but he dodged the requisition papers and the posse comitatus that Three Oaks sent after him and escaped.

Then Three Oaks decided it wanted Miss Gould to unveil the cannon. The more Three Oaks thought about it the more it wanted Miss Gould, and it finally decided that it had wanted Miss Gould all the time, and that Admiral Dewey and Governor Roosevelt had been asked merely as a matter of form. Miss Gould accepted and set June 28 as the date when she would come to Three Oaks. The night that tidings came to Three Oaks will never be forgotten as long as there is an oldest white inhabitant of this part of Berrien County.

In times to come Three Oaks may possibly date its independence from the day the brass cannon was unveiled. All over the town today, painted on streamers that floated on the flagstaffs under the national colors, adorning the hand-painted arches in the principal streets, flaunting from every wall, were the bold words:

"Three Oaks Against the World."

Above the wicked-looking brass cannon with its sinister Spanish countenance those words had a menacing look. "Three Oaks Against the World," and the strangers that went through the town on the express trains wondered if Three Oaks was going to secede from the union.

As an individual from St. Joe remarked, "Three Oaks has got orful sassy since it got that old brass shootin' iron." But, of course, St. Joe is jealous. St. Joe only a few days ago was bombastic over its great matrimonial industry, and now comes Three Oaks with its brass cannon and puts the nose of St. Joe quite out of joint.

The glorious 28th of June, from which now on Three Oakians will number the days of the year—thus: "One day after dedication of Dewey cannon," "two days after dedication of Dewey cannon," etc.—began at the first faint glimmerings of dawn. In fact, many staid up all night, putting the finishing touches on every building, from Remer's Opera-House to Marshall Gable's new chicken coop. The center of the town, in the park where the cannon stands, was a mass of flags and bunting. Tiers of seats were on three sides, with a speakers' stand just back of the cannon. The gun was hidden by what looked like an octagonal tent. But the pressure of a button in the speakers' stand made the canvas part and fall in six sections on the ground, in such a way as to form a six-pointed star of red, white, and blue, with the cannon in the center.

The citizens of Three Oaks were up much earlier than the proverbial lark fastening streamers, flags, and bunting to everything within reach.

One enthusiastic lot of decorators almost covered the side of three freight cars near the speakers' stand with bunting and flags, and then unkind and unfeeling minions of a grasping corporation coupled the three cars on to a freight train, and when last seen they were disappearing in the direction of Kalamazoo. Gigantic pictures of heroes and distinguished statesmen looked down from every wall. President McKinley smiled from the center of a big soap advertisement. Russell A. Alger, pasted on the rear of the opera-house, smiled down on the speakers' stand over the top of a livery stable.

Towards 8 o'clock the excursion trains began to arrive and the farmers in buggies and wagons formed an endless procession into town.

Boys passed up and down the street distributing green handbills which contained double-barrelled instruction to all parties on how to behave in Three Oaks. The first barrel of the circulars was loaded with "Suggestions to Our Guests," and the second barrel was wadded with "Proclamation to Citizens." The instructions to the citizens reminded them of the grave responsibilities which rested upon them as hosts of such a great gathering as was about to converge upon the town. It was along the same line of thought as that emphasized by Fire Marshal Gridley the night before, who visited the citizens and personally enjoined them not to water their front lawns with the garden hose during the unveiling, as the water in the standpipe was needed for lemonade.

The instructions to guests in the circular told them to get their horses checked and also included a map of the United States, showing the location of Three Oaks and a few minor villages, including Chicago, New York, and San Francisco.

During the morning President E. K. Warren of the Village board told the story of how Three Oaks had wrested the Dewey cannon from all other competitors. The cannon was sent by the Admiral to the United States, to be presented to the town or city that should make the largest donation per capita to the Maine monument fund. Three Oaks gave $1,113.60. The town has 864 inhabitants, according to the census of 1890, and put in a bid that it only had 800 at present. So Three Oaks was adjudged the winner and received the cannon, and hasn't done anything since.

All the morning excursion trains and farm wagons brought in more visitors. With the excursionists who wanted to see Helen Gould and the cannon were a number who did not wish to see either Miss Gould or the cannon but wished to quietly interview those who did. But Marshall Gabel, who has been reading the stories about the St. Louis strike, had a posse comitatus of 100 citizens of Three Oaks armed with canes and big, tin stars. Besides Sheriff Ferguson of Berrien County was there with four deputies, and last but not least four plain clothes men from Chicago were among those present. The crooks were taken gently in tow by the constabulary as they alighted from the trains, and taken over to a hotel and corralled on the porch until the next train could bear them from the city. There were two arrests, however, during the day, which in Three Oaks, constitutes a carnival of crime and an epidemic of lawlessness.

At 2 o'clock in the afternoon the 5,000 people gathered around the depot waiting for the train that was to bring Miss Gould. The train arrived amidst mild hurrahs. Miss Gould's car was the last one in the train. As the car stopped Miss Gould stepped out on the platform and bowed. She was escorted to the reviewing stand, accompanied by the party who had come with her from New York, including Dr. and Mrs. Palen and Miss Palen, Miss Edwards, Miss Orturn, and Mr. Walker.

As soon as the party reached the stand the parade was started. It was led by Company I of the Thirty-third Michigan volunteers and the Three Oaks Grand Army Post. Then followed numerous citizens in carriages and two trained nurses in the chariot drawn by milk-white steeds tandem. This was intended for Miss Gould, but Miss Gould earnestly requested to be excused.

Then came the Three Oaks Band and many, many more citizens in carriages—so many, in fact, that one disgusted onlooker remarked, "Say, this ain't no parade. I've seen all them horses fifty times before." The parade was held up for about ten minutes by Bill Mayes' team, that balked and refused to budge past the reviewing stand. After waiting patiently for the team to move the parade finally performed a flank movement and left the balky horses still standing stubbornly in the road, where they remained most of the rest of the afternoon. This, the committee said, was the only unpleasant incident of the day.

Fire Marshal Gridley was intending to parade the fire department with the device, "You may fire when ready, Gridley," but alarming reports became circulated that a water famine was imminent and that 200 people were standing in front of one stand clamoring for lemonade. This kept the Marshal busy hunting for the miscreants who were striking a blow at the lemonade industry by wasting water on their lawns.

President E. K. Warren made the address of welcome at the formal beginning of the dedicatory exercises, and the trained choir, under the direction of Professor F. W. Chamberlain, sang the chorus of national anthems, Miss Estelle Harrington singing the solos. General Alger made a short address and then Dr. Barton delivered the address of the day.

Then came the grand, decisive moment. Three Oaks held its breath. Miss Gould arose, and, bowing to the audience, stretched out her hand and touched the button. The points of the star folded over the cannon fell apart. The silk flag fluttered to the breeze. The bands began to play, the chorus commenced to sing, everybody applauded, and a party known as "Cyclone"—the champion berry picker of Darrien County—said aloud: "Wall, I hope the dinged thing is unkivered at last."

During the exercises a letter was read from Admiral Dewey saying he was sorry, etc., and hoped in the future, and so on. Three Oaks cheered the announcement, and an informal meeting of the committee was immediately called after the exercises, and it was decided to at once renew the invitations to the Admiral to visit Three Oaks, and as the gun is already unveiled the Admiral will be invited to come and fire it off.

When Miss Gould's car had vanished in the distance Three Oaks went home, but not until taking one last, long, lingering look at the precious cannon.

Three Oaks' day of joy is over. Until Dewey comes at least. But meantime the banners with the sage device, "Three Oaks Against the World," still floats and the citizens are singing the Three Oaks national anthem composed by Ada Simpson Sherwood of that city. The first verse runs:

Our village, 'tis of thee,
Town of the oak trees three,
Of thee we sing.
Town of the "no saloon,"
Town of the cannon soon,
Whose loud triumphant boom
The sound shall swell.

It's "Three Oaks Against the World."

He Worked the Telephone.

A telephone story is told on a farmer residing near Osborne, Clayton County. When the line men were putting in the line a pole was located right up against the farmer's barn. Such an exposition the tiller of the soil would not tolerate. He was pacified by the statement that it would cost him nothing to telephone. The gang then proceeded to tell him how to operate the "central station" as they called it. He was to bore a hole in the pole and talk right in it. This he did or at all events the hole is in the pole and was pointed out to us. As the story goes, he then proceeded to call up the hog buyer of Elkader with a view of selling his hogs. He waited patiently for an answer, but none came. Then he tried again and still no answer. He was angry. "If you don't want to answer me I'll sell my hogs at Strawberry Point." Then came the singing or the rumbling noises so frequently heard on the wires. "I can hear you, but I can't understand what you say," was the message that was yelled into the hole of that telephone pole. Other talk at one end of the pole followed, but the hogs were not sold that day.—Waterloo (Ia.) Reporter.

Woes of Fame.

"There is bound to be a fly in the honey," said the disconsolate looking citizen. "There's always some small circumstance that prevents joy from being complete."
"What is the trouble now?"
"The leading paper of my community printed my picture the other day."
"That was nice."
"And it said that I was one of the people whom everybody knew—that my fame was such that it had spread beyond the confines of my native city and was carrying light into regions beyond."
"Splendid!"
"Then they got a little bit rushed in the office and put my friend Wiggins' name under my picture!"
"That was a little unfortunate."
"It isn't the worst. Not a soul noticed it except my wife. And all she said was that she didn't think it looked much like Wiggins."—Washington Star.

Couldn't Fool Her.

Mrs. Hiram Offen—"Bridget, did you string the beans as I told you?"
New Servant—"No, ma'am, I didn't. [illegible] me tell ye, ma'am, ye can't string me. [illegible] ate thim loose ur not at all."—Philadelphia Press.

Original Defective

GERMAN MEAT BILL DEFECTIVE.

Existing Trade Treaties with Europe Defeat Exclusion Purpose of the Act.

BRITISH VIEW OF MANILA

Consul There Says City Will Never Be a Summer Resort, but a Trade Center.

NEWS OF NATIONAL CAPITAL

WASHINGTON BUREAU CHICAGO TRIBUNE, Washington, D. C., June 28.

Treaties May Defeat German Meat Exclusion.

It will be good news to the meat packers of the West to know that notwithstanding the proposed unfavorable meat legislation it will be impossible to keep canned and other prepared meats out of Germany for at least three years to come, unless that government abitrarily abrogates commercial treaties with Italy, Russia, Switzerland, and other European countries. A treaty is the supreme law of the land, and while national Legislatures can abrogate them, the course usually pursued is to have them terminated by diplomatic negotiations. In a report to the State department Consul Worman of Munich says:

"The German Agrarians who have labored to bring about by legislation the exclusion of prepared meats are confronted with the problem of how to keep canned meats out of the country when there is a commercial treaty with Italy permitting the entry of such goods.

"This cannot be abrogated until the end of 1903, when the trade compact with Austria-Hungary, Belgium, Switzerland, Russia, Roumania, Servia, and Italy will terminate. The treaties with Japan and Turkey will not terminate for some time after 1903."

The proposed adverse legislation has not yet been ratified by the Bundesrath, and will not be for some time, so as to permit existing contracts to be carried out. Even if the Bundesrath ratifies this legislation it will be a difficult matter to keep American canned meats and sausages out of Germany, as it can be sent into that country through any of those which have a commercial treaty with Germany.

"Republicans in Indiana and the middle West," said Senator Fairbanks today, "are delighted with the Republican ticket and the prospects of its election."

British Consul at Manila Sees Better Trade There.

An interesting report of trade conditions in the Philippines last year is made by the British Consul at Manila. Extracts from it have been transmitted to the State department by Consul Halstead at Birmingham. The British Consul said: "When the accumulated cargoes now in these ports are disposed of it will depend on the state of the country whether any further exports are forthcoming. Law and order are being restored as rapidly as possible, but the immense size of the country renders it a difficult task. The natives, I believe, would willingly return to their agricultural pursuits, but the influence of their leaders appears sufficiently strong to keep them from surrendering.

"Prices have increased to such an extent that Manila, which till recently might be classed as a cheap place to live in, must now be considered the reverse. As yet the provision markets are not seriously benefited, though fruit, vegetables, and game are 20 per cent dearer, but house rent, servants, carriages, horses, launches, and labor of every description are already treble the price of last year. In consequence of the great demand, launch hire and everything connected with shipping commands its own price.

"Improvements are visible in every direction, and already the town has quite a different appearance from last year. The work of draining the filthy town ditches and stagnant pools, which is in contemplation, may possibly entail an epidemic, but the advantage to posterity is inestimable. The recovered land of the city walls and moat will provide building sites which American enterprise will know how to utilize; and although Manila will never become a fashionable watering place, it may become a great commercial power in these waters before the first quarter of the century is passed.

"The two well known leading industries of Manila, hemp and tobacco, will, I fear, suffer severely for some time from the late insurrection, but there are, no doubt, at present golden opportunities for the employment of capital and talent in many local trades. Ice manufactories, livery stables, hotels, and general enterprise are much wanted, but I most strongly deprecate young men without capital coming here in search of employment. The departments of the postoffice and telegraph, being now under American and British control, are admirably conducted. The telephone, the water supply, and the electric lighting are Spanish, and also deserve great praise. The electric lighting plant is being enlarged, and Manila will soon be one of the best lighted towns in the East."

President McKinley has appointed a large number of cadets to West Point under the law authorizing two additional cadets-at-large for each State. This is the Senatorial quota of cadets. Those selected by Senator Cullom are Conrad G. Gilster of Chester, Ill., with Palmer Swift of Springfield as alternate. Senator Gear of Iowa selected W. Barber, with W. A. Dows as alternate. Senator Allen of Nebraska named William M. Hensley Jr. of Columbus, Neb., and Senator McMillan of Michigan nominated Clay B. Murfin of Ann Arbor.

Gov. Wells Says Utah Will Go Republican.

Governor Wells of Utah is confident his State will be found in the Republican column at the next election. This morning he called upon the President with Senator Shoup of Idaho, and the two went over the political conditions in the far West with the President. In discussing the situation Governor Wells said: "We will carry Utah for McKinley and Roosevelt without a doubt. Prosperity and the patriotic policy of the administration have restored to the Republicans one of the States they lost four years ago.

"In 1895 I was elected Governor of the State by 2,300 votes. The next year Bryan and free silver had the big majority of 51,000. There has been a rapid change of sentiment since then. In 1897 the free silver representative in Congress was elected by about 20,000 votes over our candidate. In 1898 Roberts had only 8,000 majority for Congress. In the special election held a month ago for a successor to Roberts the Democratic candidate received only 4,100 majority. We will easily overcome that majority in November.

"We could have done so in this election if we had worked to bring out the stay-at-home vote and put aside some religious differences. These differences will not affect the national election. The people regard the free silver doctrine as dead."

Three subpostal stations will be established at Quincy, Ill., on July 15. They will be located at 730 North Sixth avenue, 400 Maine street, and 1142 Broadway.

Discomforts of Census Office in Hot Weather.

Owing to the construction of the Census office and its crowded condition nearly all the clerks in that department suffer a great deal from the effect of the heat. The building has a glass roof, and owing to the excessive heat nearly every day two or three of the clerks are prostrated and have to be sent home. The place is as hot as a greenhouse. Director Merriam, however, is doing all in his power to lessen the discomfort of his clerks. A canvas awning has been spread over the roof to protect the clerks from the rays of the sun, while 160 electric fans have been scientifically arranged about the building so as to keep the air in constant circulation.

The director has provided two rooms where any one who suddenly becomes ill may be carried. There are two trained nurses stationed at the Census office to look after the clerks who are in need of their assistance. There is a complete medical chest ready and everything necessary for the comfort and temporary treatment of the sick.

Rural free delivery service will be established at Plano, Kendall County, Ill., on July 16. There will be two carriers. The length of the route is forty-eight miles and covers an area of forty square miles, serving a population of 1,000. This service will also be established at Waterman, De Kalb County, at the same time. This town will have but one carrier. The length of the route is twenty-four miles, covers an area of twenty-eight square miles, and a population of 500 persons will be served.

Postmaster Gordon Is Enthusiastic Over New Ticket.

"Notwithstanding the confidence of the Democrats," said Postmaster Gordon of Chicago today, "Illinois will roll up a Republican majority of 75,000 to 100,000. Alschuler is no doubt the strongest man the Democrats could possibly have found for their Gubernatorial candidate, but 'Dick' Yates will beat him 50,000 at the lowest estimate. Yates, you will remember, is the son of the war Governor of Illinois and is quite popular.

"The national ticket is the strongest ever put forth by the Republicans. The dignified and conservative McKinley, coupled with the wholesome dash and daring of Roosevelt, makes an ideal ticket, and one which will be especially strong in the West. Win? Why of course they will win, and by the biggest majority this country has ever known.

"That means four years more of prosperity, and we people of the West are beginning to appreciate all there is in prosperity. Everything is booming out my way and the people are happy and prosperous. Do they like the Republican ticket? Well, just you wait until the November elections, and the vote they cast will speak their sentiment by thousands."

To Consider Buying Big Havana Steel Dock.

A board of naval officers will examine the floating steel dock at Havana, owned by the Spanish government, as soon as the authority to make the investigation is received from Madrid. Commander Lucien Young will be President of the board. The commandant of the Pensacola navy yard has asked that the dock be sent to that establishment. He points out the advantages of the station and the value of having the Havana dock transferred to that place. It may be sent to San Juan, however. The board will report upon the condition of the dock, which may be too badly corroded to be useful, in which event it will not be purchased by this government.

Controller Dawes today granted a charter to the First National Bank of Garden Grove, Ia. It will begin business with a capital of $25,000.

EVENTS IN CHICAGO SOCIETY.

At the Country Clubs—Many Weddings Are Celebrated—Lawn and Dancing Parties.

The country clubs and suburban resorts had a busy day socially yesterday. It was "ladies' day" at the Chicago Golf and the Exmoor clubs, with a number of small dinners in the evening. Mrs. William M. Hoyt gave a lawn fête at her residence, Sheridan road, Winnetka, from 4 till 11 o'clock, for the benefit of the Christ Church rectory fund. At the Lake Bluff Country club Mrs. W. F. Rand had for her guests the women of the Bowen Avenue Presbyterian Church.

On Wednesday evening at the Onwentsia Dr. A. C. Cobbs gave a dinner for eighteen, and today's women's match games at Lake Forest will take out a larger number of visitors than usual, and there will be dining at the clubhouse in the evening.

At Evanston the wedding of Miss Josephine Kirk, daughter of Mr. and Mrs. John Balderston Kirk, and Mr. Charles Francis Champlin took place yesterday at 6 o'clock at the residence of the bride's parents, 1456 Ridge avenue. Miss Susie Kirk, the bride's sister, was the only attendant.

The wedding of Miss Alice Maybelle Foster, daughter of Mrs. M. E. Culver, 6235 Monroe avenue, and Mr. William Charles Malley took place yesterday at noon at St. Clara's Church, Woodlawn, the Rev. J. Schikoski officiating. Owing to illness in the family only relatives and immediate friends were present at the ceremony, which was followed by a breakfast at the residence of the bride's mother. Mr. and Mrs. Malley have gone east on their wedding trip and will be at home after Aug. 1 at 6045 Jefferson avenue.

The wedding of Miss Ellen Finch Carpenter, daughter of Mr. and Mrs. Wheeler W. Carpenter, and Mr. John A. Getchell of Des Moines, Ia., took place last evening at 8:30 o'clock at St. Paul's Church, Kenwood. A reception followed the ceremony at the residence of the bride's parents.

The nuptials of Miss Katherine Angall of Chicago and Dr. Aldred Scott Werthin of the University of Michigan were solemnized at noon yesterday at Trinity Episcopal Church, the Rev. William C. Richardson performing the ceremony.

Mrs. J. Patterson, 4545 Lake avenue, gave a lawn party last evening for Miss Alice Green and Miss Sophie Rogers of New Orleans.

Mrs. M. Allen and daughters, 440 West Sixty-fourth street, gave an informal reception last evening for Mr. and Mrs. F. H. Rowe of Jacksonville. The rooms were decorated with roses, carnations, and palms. The guests were forty in number. Among those present were:

Mr. and Mrs. Charles S. Deneen	Mr. and Mrs. Will Holbrook,
Mr. and Mrs. Wadsworth,	Mr. and Mrs. James Gascoigne,
Mr. and Mrs. John Whitley,	Miss Emma Whitley,
Mrs. H. Allin,	Miss Emma March,
	Miss Jessie Reals.

Alumni chapter of the Zeta Beta Psi gave a dance-reception last evening at the Chicago Beach hotel for its sister chapters of Evanston, Lakewood Institute, Lewis Institute, and Hyde Park. Miss Mara Belle Wilson, Miss Grace Halla, Miss Emma Rockwell, and Miss Jessica Elliott were the Reception committee.

Mr. and Mrs. C. F. Kimball, accompanied by their niece, Miss Musa Cowan, and Mr. and Mrs. J. Strasburger, will sail tomorrow to spend the summer in Europe.

Rockford, Ill., June 28.—[Special.]—The wedding of Miss Fannie K. Bartlett, daughter of Mr. and Mrs. James Bartlett of this city, to Charles W. French, principal of the Hyde Park High School, Chicago, was celebrated at Westminster Presbyterian Church this afternoon at 4 o'clock. Miss Dora Mitchell of Brattleboro, Vt., was maid of honor and there were four bridemaids, Miss Adelaide Waldo and Miss Gertrude Tetlow of Rockford, Miss Fanny Wagner of Chicago, and Miss Louise Norton of Waterloo, Ia. Edmund Brondeis of Washington, D. C., was best man. Mr. and Mrs. French departed on a honeymoon trip tonight. They will be at home after Aug. 15 at 6442 Drexel avenue, Chicago.

Sioux City, Ia., June 28.—[Special.]—William Thayer Foley of Chicago and Miss Grace Margaret Flinn, daughter of Matt Flinn, a capitalist of this city, were married at St. Mary's Church at 6:30 this evening. The Rev. Father Tracy officiated. Among those assisting at the wedding were Miss Margaret Foley and Miss Ida Bremen of Evanston, and J. Murphy of Evanston. Following the ceremony a reception was held at the Flinn home, attended by a great number of guests. Mr. and Mrs. Foley, on their wedding journey, go first to St. Paul. They will make their home at Evanston, Ill.

An artistic gift. A colored picture, "A Pathetic Pal," goes with each number of next Sunday's "Tribune."

FAST TIME VIA THE WABASH.

Continental Limited.

Commencing June 24 the Continental Limited leaves Chicago at 12:40 noon, instead of 12:02, and arrives New York 3:15 and Boston 5:20 the following afternoon. Through sleepers to both points.

MAYOR DECIDES ON HOLDOVERS.

Keeps Harris, Gallagher, Rogers, Keating, Mrs. Sherman on School Board.

D. L. MORRILL IS URGED.

President Seeks Another Term, but There Is Prospect of a Contest.

NAMES FOR THE PARENTAL.

School trustees, who will be reappointed to the Board of Education, were decided on yesterday. Mayor Harrison will send his recommendations to the City Council either tonight or at the following meeting on July 16. He said yesterday they would go to the Council for concurrence at the last meeting.

Five of the trustees whose terms expire this year will be reappointed as follows:

Graham H. Harris,	Thomas Gallagher,
Mrs. Caroline K. Sherman,	Bernard F. Rogers,
	John T. Keating.

Joseph S. Schwab and Jesse Sherwood will not be reappointed.

The decision of the Mayor did not go farther than the reappointments. New members to the board have not been decided on. The appointment of Donald L. Morrill, former attorney of the board, is being urged on the Mayor, who was consulted during the day by President Harris and Trustees Keating, Walleck, and Schwab.

Why Harris Seeks Re-election.

Mr. Harris will be a candidate for re-election as President of the board. He is said to desire but one term and to want that to prove that with such a Superintendent as Mr. Cooley it is possible to maintain harmony in the Board of Education. His next term is desired to be one of vindication in which to establish that the relation of Superintendent to President is not necessarily one of armed hostility. There is some prospect of a contest for the Presidency. Friends of Trustee F. J. Loesch are expected to present his name, and Thomas Gallagher, Vice President of the board, has been a candidate for the position.

The next meeting of the board is its reorganization meeting.

Redistricting the city to conform to the election of six additional Superintendents has been referred by President Harris to Superintendent Cooley and his assistant, Louis E. Larson. Fourteen districts will have to be defined in place of the eight into which the city is divided now.

Names for Parental School.

It is planned by the board to name the parental school, for which designs are being drawn by Architect Mundie, the "Chicago Parental School." One of the largest buildings will be named the "Alzina P. Stevens," and it is the intention to name another the "Lucy M. Flower" Building and another for Judge R. S. Tuthill. Mrs. Flower and Mrs. Stevens were instrumental in securing the school. The cottage system will be used.

Some details of the Chicago system were inspected during the day by J. H. Van Sickle, formerly one of the three Denver Superintendents of Schools, now superintendent-elect of the Baltimore schools.

IS AGAINST SECRET SESSIONS.

Trustee Sherwood Says Board of Education Should Be Hammered into Dropping Them.

Trustee Jesse Sherwood, who bolted from the Board of Education on Wednesday night, claiming that he had been dealt with in bad faith and that the board used objectionable tactics, said yesterday that vicious features in the system could be removed if the committees would bar the secret session. He declared that President Harris was the power which moved the board, and he expressed his belief in the President's good intentions. He said that the Mayor was rightfully behind the board, which was created by his appointment.

In his charge against the trustees he said it was a case of broken promises, but that he was willing to consider the matter closed, with his retirement from the board. One reason for his lack of success in pressing the name of W. E. Watt, he said, was that he had not gone to Mayor Harrison with a request that his influence be brought to bear upon the trustees. This usual procedure, he said, was distasteful to him and he had not resorted to it.

"The board should be hammered at until it drops secret committee meetings," he declared. "The other day, when the School Management committee was discussing names for district superintendents a woman principal with an Irish name was suggested for one of the positions. It was in secret session, and a trustee immediately exclaimed that no more Irish were wanted on the Board of Superintendents. The one who suggested the name was surprised naturally at such a remark, and asked why. The trustee said there were enough Irish among the superintendents already. Now such a subject never would have come up in an open meeting.

"I do not object to the use of influence to secure positions for people who are worthy. I never have noticed that politics—that is partisan politics—has influenced trustees in making selections. If a prominent Republican or a prominent Democrat wanted something for somebody it was granted many times as a compliment to the man. I never noticed that nepotism was a vicious element in the selection of teachers. There have been a few cases, but they were few.

"President Harris generally has had his way with the board. He has been recognized as standing close to the Mayor, and I suppose the trustees did as he wished them to in order that they might secure reappointment to the board. The President called the special meeting of the committee on Wednesday afternoon which created four additional districts. He had the names of the candidates for the positions ready to submit to the committeemen. There were some suggestions from the committee, but the recommendations of the President went through. I have been an admirer of the President and have agreed that his policy has been good. He and Dr. Andrews were both too aggressive to get along well together.

"Mayor Harrison has not interfered in the direction of the schools many times, although I should accord him the right to do so when things did not meet his approval. He is held responsible for the acts of the Board of Education. The teachers in the schools became convinced that the Mayor was unfriendly to them, and I have often had to disabuse them of this idea.

"My whole objection to the treatment I received from the Board of Education was that I would not be treated by gentlemen any worse than I should be treated in ward politics in my own district. I always have met fair treatment there."

Mr. Sherwood said it was absurd to state that he had talked plainly to Mayor Harrison about the School board situation and had made a demand upon him for the election of his favorite.

"I should have expected to have been thrown out of the City Hall if I had done it," he said.

School trustees say that it was a pity for the bolting trustee to have closed his term of service as he did, and do not discuss his charge.

Colby University Honors Chicago Men.

Colby University has honored two members of the faculty of the University of Chicago. Charles Joseph Chamberlain, Ph. D., instructor in physics, has been offered and has accepted the chair of professor of physics at Colby, and on Wednesday the Maine college conferred the degree of doctor of laws on Professor Albion W. Small, head of the department of sociology, who formerly was professor and President, successively, of Colby University.

Here's the opportunity to own a diamond or a watch. Liberal terms. Loftis Bros., 108 State-st.

Marquise de Fontenoy Letter.

[Copyright, 1900, by the Marquise de Fontenoy.]

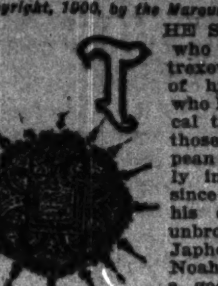

The Shah's Official Seal.

The Shah of Persia, who is now at Contrexeville for the sake of his health, and who has a genealogical tree which puts those of the European nobility entirely into the shade, since he traces back his descent in an unbroken line to Japhet, the son of Noah, is furnishing a good deal of entertainment to the people staying at the baths. It seems that he always has two chamberlains standing behind his chair at dinner to taste anything of which he may be doubtful. The other day he observed on the table a bottle of Worcestershire sauce, and handed a wine glass full to one of the chamberlains, who obediently swallowed it. The Shah was highly entertained by the result, but not encouraged to try the sauce himself.

He has a pronounced distaste for naked weapons being flourished in his vicinity. While out driving shortly after his arrival at Contrexeville the horse of one of the escort began to prance, with the result that the trooper's huge cavalry saber began waving up and down. The Shah immediately gave the French officials in attendance to understand that the mounted escort must refrain from drawing their sabers, or from approaching him therewith, adding that he was particular about this point of Persian etiquette. In Persia for any one to infringe the rule would result in "washing his hands in his own blood."

That the Shah is not devoid of humor is apparent from the fact that, catching sight of a group of journalists standing in front of the pavilion which he is occupying, with their cameras all ready with the hope of getting a snapshot at his Persian Majesty, he quietly appeared at a window armed with a large kodak of his own, with which he proceeded to snapshot the group of journalists before they were aware of the fact. The snap of the machine attracted their attention, and they immediately directed their cameras towards the window. The Shah good-naturedly, and with a broad smile on his face, remained at the window until they had had time to take first-rate pictures, and then with a military salute withdrew.

He is a man of simple tastes and habits, and, as a strict Mussulman, never touches wine. Well read, and a great Arabic and Turkish scholar, he speaks French fluently, and is thus able to dispense with the interpreter, who was so necessary to his predecessor during his visits to Europe. His manners, however, are, from a European point of view, infinitely worse than those of his father, which were bad enough in all conscience, and hopes are entertained at the various European courts that he may be induced by considerations of health to return to his dominions without honoring them with his promised visits.

The Turkish Sultan has suddenly given up drinking milk, and the prize cows purchased in England at an enormous price, which for several years past have been brought every morning and afternoon in front of his windows to be milked under his eyes, are for sale. Abdul Hamid has until now been well nigh daft on the subject of milk, and he has lived almost altogether on it, and has made a point of recommending it as a diet to every foreign diplomat or royal visitor who called upon him. It had the inestimable advantage in his eyes of affording him, as he believed, immunity from that death by poison of which he stands in such perpetual dread. For in having the cows' milk under his eyes, and then drinking the milk on the spot, he felt sure that no one could tamper therewith.

It seems, however, that some evilly disposed person has hinted to the Sultan that he was doing a most dangerous thing, since not only are cows subject to tuberculosis and other dangerous maladies, likely to be communicated by means of their milk to human beings, but that it was likewise easy for any one wishing to poison his Majesty to feed the cows on some noxious food, which would have the effect of poisoning the milk. All that would be necessary, so this person declared, would be to scatter some poisonous substance or other on the lawns where the cows were grazing. In order to prove the truth of his statement this adviser of the Sultan suggested that he be permitted to give an onion to munch to one of the Sultan's cows. Abdul Hamid consented, and when, some hours later, this particular cow was milked, the milk was to such a degree affected by the onion as to be unpalatable. This convinced the Sultan, and henceforth milk is abandoned as an article of imperial diet, and his prize cows are sharing the disgrace of so many of his human favorites.

The leading French clubs have given it to be understood that there is no truth whatsoever in the stories according to which they were about to expel their English members by way of retaliation for the expulsion of the Duke of Orleans from the Bachelors' club in London. The fact of the matter is that, although the majority of the members of the leading clubs at Paris belong to the Royalist party, they have little or no sympathy with the Duke of Orleans in the question which has led to his expulsion by the Bachelors. They consider that the hospitality extended by England to the Princes of the House of Orleans in the past, especially the kindness shown to them by Queen Victoria and by the British royal family, should have sufficed to restrain the Duke of Orleans from writing his offensive letter to the caricaturist Willette. Indeed, it is the fashion at Paris now to find fault with everything that the Duke of Orleans does, and at no time of his career has he been more unpopular among the members of his own party.

I may add that under the existing rules of the principal Parisian clubs members can only be expelled for offenses against "L'Honneur ou la bienseance," and this being the case the French clubs could not, even if they wished it, expel their English members in retaliation for the treatment meted out to the Duke in London without violating their own rule.

The British navy plays so important a rôle in British life, constituting, as it does, the principal source of the greatness of the empire, that the resignation of the dignitary who has long held the office of Chief Constructor of the Navy—namely: Sir William White, and the appointment of Mr. P. Watts as successor, with a salary of $15,000 a year and allowances, cannot be permitted to pass by without note. Sir William White has been the responsible designer of all British warships since 1885—that is to say, of all the vessels that now constitute the cream of the British navy, and has been invested with all sorts of honors, both by the government, the universities, and scientific bodies. He is in every sense of the word a self-made man, who began in the Devonport dock yards as a shipwright apprentice when a boy, subsequently entering the employ of the Armstrong works at Elswick, whence he was retransferred to the service of the government. I may add that he has been all his life long a teetotaler, and that his only indulgence in the shape of tobacco is a mild cigaret.

Mr. Watts, who succeeds him, is likewise a self-made man, and entered the Portsmouth dock yards when a boy as a shipwright apprentice. Lately he has been chief designer of Lord Armstrong at Elswick, and the fact that the government should for the second time in twenty years have sought the Chief Constructor of the Navy among the employés of Lord Armstrong constitutes a great tribute to the celebrated firm of Elswick—the counterpart of the Krupps at Essen and the Schneiders at Cruesot.

Small Fires Alarm Cicero.

Two small fires yesterday in Cicero Township—some haystacks in Austin and fencing in Oak Park—caused some commotion on account of the scarcity of water. The supply at the Oak Park water works is still insufficient, and two fire engines will continue to force water until the break is repaired. This is expected to be accomplish by tonight.

EXCURSIONS WEST.

Via Illinois Central's Chicago-Omaha Line

Reduced rates June 20, July 3, 9, and 17, Aug. 1, 7, and 21, to Denver, Colorado Springs, and Pueblo, Colo.; to Salt Lake City and Ogden, Utah; to Hot Springs, Spearfish, Deadwood, and Custer, S. D.; and to Sheridan, Wyo. Daily trains and fine service between Chicago and Omaha on all dates. Particulars at city ticket office, I. C. R. R., 99 Adams street. 'Phone Central 2705. H. J. Phelps, City Passenger Agent.

ALUM BAKING POWDERS IN CONGRESS.

Senate Committee Report That the Evidence of Their Harmfulness Is Overwhelming.

Efforts to Pass Pure Food Laws Opposed by the Alum Trust—Speech of Senator Mason.

Senator Mason's speech in the Senate upon the subject of pure food embraces a clear statement of the danger to which the public health is exposed from alum baking powders.

The Committee on Manufactures was some time ago directed to investigate food adulterations, and at numerous sessions in the principal cities accumulated a volume of testimony upon the subject from the best informed parties and highest scientific authorities in the country.

One of the greatest sources of danger to our foods, the Committee stated in their report, exists in alum baking powders. The Committee found the testimony, they say, overwhelmingly condemnatory of the use of alum in baking powders, and recommend that such use by prohibited by law.

Senator Mason, discussing the report of the Committee and the several bills introduced to carry the recommendations of the Committee into effect, said:

ALUM ABSOLUTELY UNFIT FOR FOOD.

When we made this report we made it based on the evidence before us, and the evidence is simply overwhelming. I do not care how big a lobby there may be here for the alum baking powder, I do not care how many memorials they publish, there is no place in the human economy of human food for this thing called alum. The overwhelming evidence of the leading physicians and scientists of this country is that it is absolutely unfit to go into human food, and that in many cases—if the gentleman will read the evidence, some of the physicians say they can trace cases in the own practice—there are diseases of the kidneys due to the perpetual use of alum in their daily bread. I want to give the Senate an idea of the class of men we have called. They are the leading scientists from every college of the United States that we could get hold of. We had open doors, and no witness ever came before that Committee in the twelve months we were hearing evidence but who was permitted to testify.

The leading physicians of the world say that cream of tartar is a pure, natural, healthy food product. It is a product of the grape, and when it is put in solution in the bread with soda, if there is a residuum left it does not hurt the stomach, and it does not go into nor injure the brain or the blood or the kidneys.

ALUM A MINERAL POISON.

When you mix a mineral poison, as they all say that alum is, it is impossible to mix it always to such a degree that there will not be a residuum left of alum, which produces alumina and which contributes largely to the diseases of the people in this country.

I will tell you now of the men whose evidence came before the Committee who condemned the use of alum baking power, some in one language and some in another. I have not all the names. I simply asked my stenographer to go through hastily and give me those that could be found readily out of 700 or 800 pages of evidence there:

GREAT SCIENTISTS TESTIFY CONDEMNING ALUM.

Ames, Howard E., surgeon, United States Navy, Washington, D. C.

Appleton, John Howard, professor of chemistry, Brown University, Providence, R. I.

Army, United States, refuses to allow the use of alum in anything like a food product in the United States army.

Arnold, J. W. S., professor, University of New York.

Atwater, W. O., professor and director government experimental station, Washington, D. C.

Barker, George F., professor, University of Pennsylvania.

Busey, S. C., professor, Washington, D. C.

Caldwell, G. C., professor, Cornell University, Ithaca, N. Y.

Chandler, C. F., professor, Columbia University, New York.

Chittenden, Russell H., professor, Yale University, New Haven, Conn.

Cornwall, H. B., professor, University of Princeton, N. J.

Crampton, C. A., professor, Division of Chemistry, Washington, D. C.

Cuthbert, Dr. M. F., physician, Washington, D. C.

De Schweinitz, Emile, professor, United State Department of Agriculture, Washington, D. C.

Fairhurst, Alfred, professor, chemist, University of Kentucky, Lexington, Ky.

Fleming, Walter M., physician, New York City.

Frear, William, professor, State College, Pennsylvania.

Freeman, George F., surgeon, United States Naval Hospital, Washington, D. C.

Jenkins, Edward H., professor, Department of Agriculture, State of Connecticut.

Johnston, Dr. William W., Washington, D. C.

Johnson, Joseph Taber, professor of surgery, Washington, D. C.

Johnson, S. W., professor, Yale College, New Haven, Conn.

Kerr, Dr. William R., ex-Health Officer, Chicago.

Mallet, John William, professor, University of Virginia.

The Marine Hospital service reject in their rules all alum baking powders or any food containing alum. It is a drug, and no chemist has ever testified that in any food that goes into the stomach of any animal the particles that form alum are found. It is a poison, and it is so testified to by every one of these witnesses, some in one form and some in another.

McMurtrie, William, professor, consulting and analytical chemist.

Mew, W. M., professor, Army and Medical department, United States government.

Morton, Henry, President of Stevens Institute, Hoboken, N. J.

Munroe, Charles Edward, professor of chemistry, Columbian University, Washington, D. C.

Mott, Henry A., professor, New York City.

The United States navy refuses, under the direction of the Surgeon General, to have alum used in any of the products that go into the food of the men of the navy.

Prescott, Albert B., professor, University of Michigan, Ann Arbor, Mich.

Price, A. F., medical director United States Naval Hospital, Washington, D. C.

Smart, Charles, Lieutenant Colonel, Assistant Surgeon General, United States army.

Sternberg, George M., Surgeon General United States army, Washington, D. C.

Stringfield, C. Pruyn, professor, Chicago Baptist Hospital, Chicago.

Thurber, Francis B., President American Grocer Publishing company, New York City; not a chemist.

Tucker, Willis G., professor of chemistry and chemist of State Board of Health, State of New York.

Vaughan, Victor C., professor, University of Michigan, Ann Arbor, Mich.

Van Reypen, W. K., Surgeon General, United States navy, Washington, D. C.

Wayne E. S., professor, Cincinnati, O.

Weber, H. A., professor, Ohio State University, Columbus, O.

Wiley, Professor H. W., Chief Chemist, Department of Agriculture, United States, Washington, D. C.

Wise, John C., medical inspector, United State navy.

Withers, Professor W. A., chemist, North Carolina agricultural experiment station, Raleigh, N. C.

Wyman, Walter, Surgeon General United States Marine Hospital, Washington, D. C.

Woodward, Dr. William C., health officer, Washington, D. C.

Mr. Pettigrew—Was there any testimony which showed that there were cases of injury to health as a result of constant use of alum?

Mr. Mason—Yes; I can turn you to the testimony.

Mr. Pettigrew—I do not care to have the Senator turn to it. I simply want to emphasize the point. I agree with the Senator. It has always been my own impression that alum baking powder is injurious, but I wanted to bring it out and make it emphatic, if the proof sustains that position.

Mr. Mason—I quite agree with the Senator. It is claimed that there is not a country in Europe that does not prohibit the use of alum. Certainly, three of four of the leading countries of Europe to which I have had my attention called prohibit the use of alum in baking powder.

CREAM OF TARTAR POWDERS HEALTHFUL.

Mr. Pettigrew—Did the chemists who came before the Committee, these professors, generally testify—was it the result of their evidence—that the cream of tartar baking powder is healthy and does not leave a residuum which is injurious to health?

Mr. Mason—Yes; I say emphatically, yes; that the weight of the evidence is, that whenever any of these distinguished men, who have a national reputation, the leading chemists of the colleges, were interrogated upon the point, they stated that fact, every one of them, to my recollection.

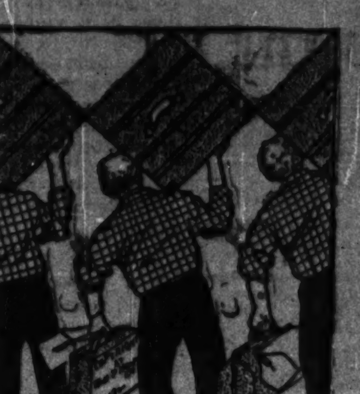

Friday June 29.

Vacation trunk filling done here; summer suits; cool gray cheviots, fine thin striped worsteds, the popular blue and black serges: $10 to $33.

You won't be ashamed of our clothes on the boulevards of Paris; or St. Joe, Mich.

Neglige shirts that you can take off your coat to; straw hats that are as cool as they are stylish, and low priced.

Big stock of negliges at $1.50 and upward; latest patterns. Many that were $1.50 now $1; many that were $1 now 65 cents. Straw hats, $1 and upward.

THE ROGERS, PEET & CO. CLOTHING

F. M. ATWOOD

"ATWOOD BUILDING," Northwest Corner Madison and Clark Sts.

SUMMER RESORTS.

WESTERN.

MT. CLEMENS Famous Mineral Springs.

Beautifully located on Clinton River, near Detroit and Lake St. Clair. Excellent fishing, boating, driving, and cycling facilities. The health-giving waters from these far-famed Mineral Springs have a world-wide reputation for the cure of rheumatism and kindred ailments.

A handsome booklet, with photographic views and full descriptions of the BATHS, bathhouses, hotels, etc., may be had free by mail. Address F. R. EASTMAN, Chamber of Commerce, Mt. Clemens, Mich.

Alaska and Yellowstone Park

GATES' Seventh Annual Tour

Leaves Chicago July 7th via the scenic CANADIAN PACIFIC R. R. to Vancouver. Steamer to Alaska (inside route). Return route via Portland, Nor. Pac. Ry., a week in Yellowstone Park. Special train of sleeping compartment, dining and observation cars. Also tour to Colorado and the Yellowstone Park July 18th. Send for program. EDWARD M. HOUGH, 216 Clark-st., Chicago.

Avery Beach Hotel, SOUTH HAVEN, MICH.

Enlarged to 200 rooms. Dining-room seats 600. Situated directly on the lake front, and only 5 hours ride by steamer from Chicago. Fine sandy beach for bathing. Good boating and fishing on river or lake. Rooms with private bath. Terms, $9 to $15 per week. Send for illustrated folder.

DELAVAN LAKE, WIS. LAKESIDE HOTEL.

Most modern and best equipped hotel on lake. Newly furnished throughout. Gas in every room. Cuisine unexcelled. Terms moderate. Special rates to parties. J. A. ROBINSON, Manager.

LAKE LAWN HOTEL,

DELAVAN LAKE, WIS.—Cottages and steamboats in connection. All new modern improvements. 15 acres of lawn and shade trees. Grand facilities for comfort and enjoyment. E. F. & C. W. PHILLIPS.

SLEEPY HOLLOW.

LEADING SUMMER RESORT at SOUTH HAVEN, MICH. Golf Links, Tennis Court, Ball Grounds, etc., 30 acres on the lake. Sanitary plumbing, electric lights, spring water, bathing. Beach finest in Michigan. Write for booklet. Address JOSHUA SMITH.

Lakeside Hotel AND COTTAGES. Pewaukee Lake HARTLAND P. O., WIS.

5 miles from Waukesha. Send for terms and descriptive circular. H. G. DUNNING, Mgr.

WILLOW BEACH NORTH SHORE DRIVE. SOUTH HAVEN.

Everything new and up to date. Write for booklet. W. E. MACKEY, Proprietor.

Grand View Hotel, South Haven, Mich.

A Family Hotel, first-class and very reasonable. Address MRS. GREGG, Proprietor.

HOTEL IMPERIAL Petoskey Mich.

An ideal summer hotel; all modern conveniences. Under my own management. W. E. MARSH, Prop.

HOTEL GLENWOOD.

[NOW OPEN FOR THE SEASON.] Desirable cottages for rent. Located on Lake Geneva, Wis. Postoffice, Fontana, Wis. MARSHALL BROS., Proprietors.

CHANNEL LAKE, SYLVAN BEACH HOTEL.

Modern in every detail. Picturesque surroundings and reasonable rates. ANDREWS & GALT, Proprietors.

Bluff Lake Resort, GRASS LAKE, ILL. L. A. Paddock, Prop.

Terms $1 per day. Boats free to guests. Good fishing. Wisconsin Central to Antioch.

Paw Paw Lake, Mich. THE ELMDALE Cottage (Beechwood Point). Everything first-class but very reasonable. Address A. W. EASTON, Proprietor. P.-O. address Watervliet, Mich.

LAKESIDE RESORT AND COTTAGES,

South Haven, Mich. Charmingly situated, all modern conveniences; fine bathing, music and dancing; rates on application. J. G. DEWEY, Prop.

THE MARSLAND.

SOUTH HAVEN, MICH. A high-class family resort. Generously managed in every department. KATHRYN MARSLAND.

POKAGON INN, SAUGATUCK, MICH.

On the Kalamazoo River, the picturesque spot of Michigan; entirely new; soirees every week. HELEN H. WOODWARD, Manager.

PAW PAW LAKE, MICH.

Forrest Beach Hotel now open for business. Terms $8 per week. Address Forrest Beach Hotel, Watervliet, Mich.

HOTEL BELLEVUE, POWERS LAKE, WIS. Management of Henry Fick, former proprietor of Fick's Garden, Chicago. OPEN JUNE 15. BEST ACCOMMODATIONS. Write for rates.

Sherman's Park BROWN'S LAKE, Burlington, Wis.

Hotel and Cottages. Now open under new management. Electric light; sanitary plumbing; ideal resort. WINTHROP H. CLARKE, Mgr.

Virginia Park Hotel, Macatawa Bay, Mich

Now open for the season. Entirely new, beautiful lawns and shade trees. Address PETER T. McCARTHY, Proprietor.

SOUTH HAVEN, MICHIGAN. THE STURTEVANT.

A modern, first-class resort, directly on the lake shore. Terms, $7 to $10 weekly. MRS. F. H. STURTEVANT, Manager.

ALMA SANITARIUM, ALMA, MICH.—A delightful resort for seekers after health and rest. Modern. Alma-Bromo Spring water. Wonderful. All the best electrical treatments. Send for booklet.

SUMMER RESORTS.

WESTERN.

YELLOWSTONE PARK and ALASKA.

Extended tours under the management of THE AMERICAN TOURIST ASSOCIATION

Reau Campbell, Gen. Man., 1423 Marquette Building, Chicago, Ill. Pullman Sleeping and Dining Cars leave Chicago Tuesday, July 10, at 10 p. m. via CHICAGO, MILWAUKEE & ST. PAUL RAILWAY.

Tickets Include All Expenses Everywhere

Ticket Office, C., M. & St. P. Ry., 95 Adams St., Chicago.

Kaye's Park Hotel Lake Geneva, Wis.

Chicago's favorite family summer resort opens for the season June 20th. Splendid railroad connections to and from Chicago via C. & N. W. Ry. The steam yacht "Arthur Kaye" will run in connection with all trains at Williams Bay. For illustrated circular and terms address ARTHUR KAYE ESTATE, Lake Geneva, Wis.

THE FOUNTAIN SPRING HOUSE, WAUKESHA, WIS.

The largest, most substantially built (construction stone and brick) and most attractive summer resort hotel in northwest. Now open for season. For rates, illustrated booklet, etc., address J. C. WALKER, Manager.

THE PENNOYER, KENOSHA, WIS.

Situated in spacious grounds (75 acres), facing Lake Michigan. With all modern accommodations and service of the highest order. The sick or well can find an ideal place for rest and recreation. Send for illustrated prospectus.

FOX LAKE, ILL.—THE HOWARD.

90 minutes from Chicago, via the C., M. & St. P. R. R. to Nippersink Station. Busses at all trains. Headquarters for sportsmen.

EASTERN.

ISLES OF SHOALS. TEN MILES AT SEA. **APPLEDORE HOUSE.**

OPENS JUNE 26.

Beautifully situated on an island off the coast of N. H. Good boating, fishing, swimming, tennis, bowling, and GOLF. Climate unrivaled, excellent for hay fever. As a health resort it has no equal. The fine steamer Viking connects at Portsmouth with trains leaving Boston at 8:30 a. m. and 3:30 p. m., arriving at island at 12:15 and 6:30. For circulars address LAIGHTON BROTHERS, Appledore, off Portsmouth, N. H.

MAINE STEAMSHIP CO

DIRECT LINE TO PORTLAND, MAINE. Connecting with all railroad and steamship lines to all Summer Resorts. Steamships "Horatio Hall" (new) and "Manhattan" leave Pier No. 32, E. R., foot of Market street, every Tuesday, Thursday, and Saturday at 5 p. m. Steamers fitted with every modern improvement for the comfort and convenience of passengers. Ticket offices No. 290 Broadway, corner of Reade-st., and general office, No. 222 South-st., opposite the Pier. HORATIO HALL, G. T. M., 222 South street.

THE ALGONQUIN, ADIRONDACKS.

On Lower Saranac Lake. FAMED FOR BEAUTY OF ENVIRONMENT. Now Open. For booklet address JOHN HARDING, Algonquin, N. Y.

THE EDGEMERE, EDGEMERE, L. I.,

NOW OPEN

J. C. Matthews, Mgr. J. H. BRESLIN.

Summer Vacation Tours East.

"A Wonderful Book," 48 pages, with Maps, of Routes and Rates, Lake, Rail, River and Ocean. FREE on application, or mailed for 2 stamps. WM. A. FLETCHER, Tourist Agent, New Office, 103 Adams Street, Chicago.

Heart of the Adirondacks.

Stevens House, LAKE PLACID NEW YORK

Fine golf grounds. Send for special rates & booklet.

EDUCATIONAL.

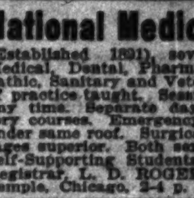

St. John's Military Academy

(Episcopal), situated in the famous lake region of Wisconsin 100 miles from Chicago, 25 miles west of Milwaukee. Prepares for college or business. Diploma admits to many colleges. Athletics and rowing under trained instructors. School opens Sept. 18. Address Sidney T. Smythe, Ph. D., Pres., Delafield, Wis.

National Medical University.

(Established 1891), seven departments, viz: Medical, Dental, Pharmacal, Obstetrical, Osteopathic, Sanitary and Veterinary. ALL SCHOOLS of practice taught. Session entire year. Enter any time. Separate day, evening and preparatory courses. Emergency and maternity hospital under same roof. Surgical and obstetrical advantages superior. Both sexes admitted. Fees low. Self-Supporting Students Aid Society. Address Registrar, L. D. ROGERS, M. D., 1315 Masonic Temple, Chicago. 2-4 p. m.

Waterman Hall, Sycamore, Illinois.

A school for girls, will enter upon its twelfth year, Sept. 19. Preparatory, Academic, College Preparatory, Musical and other courses. Owing to endowments, terms moderate. REV. B. F. FLEETWOOD, D. D., Rector.

MISSOURI, Lexington.

Wentworth Military Academy

Oldest and largest military school in Central West. Gov't supervision. State commissions to graduates. COL. SANDFORD SELLERS, M. A., Supt.

ILLINOIS, LAKE FOREST—FERRY HALL SEMINARY for Young Women—31st year. College Preparatory, Junior College. Elective courses. Vocal and instrumental music, art, elocution, physical training. Certificate admits to Smith, Vassar, Wellesley, Mt. Holyoke, Lake Forest Colleges. Box 113. MISS SABRA L. SARGENT.

Racine College Grammar School

47th Year, Sept. 12th, 1900. REV. H. D. ROBINSON, M. A., Warden, Racine, Wis.

TODD SEMINARY FOR BOYS.

An ideal home and school near Chicago. Send for prospectus and come and see us. NOBLE HILL, Prin., Woodstock, Ill.

whom everybody knew—that my fame was such that it had spread beyond the confines of my native city and was carrying light into regions beyond."

"Splendid!"

"Then they got a little bit rushed in the office and put my friend Wiggins' name under my picture!"

"That was a little unfortunate."

"It isn't the worst. Not a soul noticed it except my wife. And all she said was that she didn't think it looked much like Wiggins."—Washington Star.

Couldn't Fool Her.

Mrs. Hiram Offen—"Bridget, did you string the beans as I told you?"

New Servant—"Na, ma'am, I didn't. Ye bid me tell ye, ma'am, ye can't string me. Ye kin ate thim loose or not at all."—Philadelphia Press.

BANK MERGER MADE SURE

FIRST AND UNION NATIONAL STOCKHOLDERS GIVE PROXIES.

Majority Vote to Act on Proposition Deemed Certain—Time Money Rates Working Higher in New York—Union Traction Declares Dividend on Preferred—Chicago and Northwestern Pays Off Old Mortgages—Closing Curb Prices.

The merger of the First National Bank and the Union National is assured beyond doubt. Enough proxies have been secured from stockholders of the First National to give the two-thirds majority required for favorable action on the amalgamation. A number of proxies also have been returned to the Union National Bank by stockholders. With the votes of the directors, who approve the proposition to consolidate, the necessary majority is in the hands of the Union National interests to indorse the plan. There has been hardly any doubt from the time the plan was broached of its successful conclusion. The Controller of the Currency has given his approval of the proposition. The consolidation is the largest combination of national banks ever effected in this country. At the time the National City Bank of New York took in the Bank of Commerce their combined resources and deposits were less than those of the First and Union National will be when they are joined.

Time Money Higher in New York.

Time money is working higher in New York. Large amounts of commercial paper have been placed through New York banks at 4½ per cent, which is ½ per cent higher than the market has been for some little while. The higher rates which are being asked for time money have no effect on call rates, which continue to be quoted at nominal figures. Call money yesterday was quoted at 1½ per cent in New York. For some time call rates have been lower than for a long period. The tendency is towards higher money, with the market for time loans working upward. In Chicago there appears to be little change. There have been some loans at 3½ per cent, but the market has ranged a little higher. Bankers say that the demand is improving a little. With the movement of crops this summer and fall the country banks will call for some of their balances, now on deposit in the larger cities, and this will reduce the large accumulations of deposits in the metropolitan banks.

Local Stock Market.

Union Traction common and preferred stocks held their advance in the local market yesterday. The common stock sold at 16 and the preferred at 62½. There was some trading in Northwestern Elevated preferred at 62 and at 62½. Traffic is said to be averaging about 45,000 passengers daily. Officials say that the record which the road is making has exceeded their preliminary estimates. The opening of all the stations and the operation of the express service have held the traffic up nearly to the figures established at the time the road was opened, so that what loss there has been through a falling off in the travel impelled by curiosity has been largely offset by the additions to the facilities which the improvements afforded. The other elevated roads are maintaining good increases over the traffic for the corresponding period of last year.

Dividends Declared.

The Chicago Union Traction company has declared a dividend of 1¼ per cent on its preferred stock, payable on July 20 to stockholders of record on June 30. Books will close on June 30 and reopen on July 23.

The American Car and Foundry company has declared the regular quarterly dividend of 1¾ per cent on the preferred stock, and one-half of 1 per cent on the common, payable on Aug. 1. Books close on July 10 and reopen on Aug. 2.

Pays Off Old Mortgages.

The Chicago and Northwestern railroad has secured the discharge of three of its original mortgages, made nearly fifty years ago and aggregating $1,135,000. They were given when the old Chicago and Milwaukee road was built. The first was made in 1854 and was for $700,000. It ran to Thomas Belknap and Julius Wadsworth of Hartford, Conn. The second was for $300,000 and was given to Norman B. Judd and Elisha M. Gilbert in 1858. The other was dated in 1860 and was for $135,000. Henry W. Blodgett, trustee under the three mortgages, has released them.

Railroad earnings are reported as follows:

SOUTHERN.

	1900.	1899.	Increase.
May—Gross	$2,465,429	$2,352,825	$112,604
Net	568,721	624,836	*56,115
From July 1—			
Gross	28,793,970	25,494,925	3,298,945
Net	8,888,970	8,046,898	842,082

CLEVELAND, CINCINNATI, CHICAGO AND ST. LOUIS.

3d week June	$333,224	312,517	20,707
From July 1	16,332,741	14,302,671	2,030,070

CHICAGO TERMINAL TRANSFER.

3d week June	28,080	27,136	944
From July 1	1,202,973	1,184,733	18,240

*Decrease.

Other Financial News.

The Board of Directors of the Guardian Trust company will hold another meeting in Kansas City today and it is expected that the future of the company will be decided definitely. There are propositions before the board to liquidate and to convert the institution into a bank.

William H. Colvin, who returned from New York yesterday, said in speaking of market conditions: "It is expected that politics will cut little figure with quotations after the convention, and that the Chinese question will be settled quickly with credit to the administration. If the larger interests in Wall street are in the market at all, it is on scale buying, without any effort to hold prices. The large volume of loans is accounted for by investments in foreign exchange and borrowings on overstocks of merchandise. The demand for time money is good and rates are somewhat firmer. Prices may work a trifle lower, but many stocks are cheap, and I look for an active market in July, with a higher range of values for those railroad stocks which have not suffered from crop damage. Industrial enterprises are still suffering from overproduction, but this surplus is disappearing, and with a good corn crop assured we shall have a great bull market in the fall."

The State of Massachusetts 3 per cent thirty-nine year metropolitan water bonds, amounting to $1,000,000, were awarded to Kidder, Peabody & Co. on a basis of about 2.88 per cent.

The 3½ per cent city bonds of Cambridge, Mass., aggregating $250,000, have been awarded to Dominick & Dominick, as follows: $100,000 forty-year bridge loan at 109.929; $50,000 forty-year park loan at 109.929; $100,000 thirty-year sewer loan at 108.444.

Closing Curb Prices.

Closing prices of curb securities in New York yesterday were as follows:

	Bid.	Asked.
Amalgamated Copper	86⅛	87
American Bicycle	4½	6
Do pfd	27	30
American Woolen	13½	14½
Do pfd	71⅝	72
Bay State Gas	1⅛	1¼
Cast Iron Pipe	4	5
Do pfd	39⅝	40½
Chicago and Alton subscriptions	103	104½
Compressed Air	27	31
Distilling Company of America	5	5¼
Do pfd	19½	20⅛
Electric Vehicle	17	20
Do pfd	....	75
Illinois Electric Vehicle	1⅛	1¼
International Pump	17½	18½
Do pfd	60	63
National Salt	36	38½
Do pfd	62	66
National Sugar pfd	100	102
Otis Elevator	26	27
Do pfd	87	90
Royal Baking Powder	97	99
Standard Oil	518	520

Sales on Local Change.

Sales on the Chicago Stock Exchange yesterday were as follows:

	Sales.	High.	Low.	Close.
American Linseed	140	10⅛	10⅛	10⅛
Do pfd	200	52½	51½	52½
Central Union Telephone	50	42½	42½	42½
Chicago Union Traction	243	16	15½	16
Do pfd	130	59⅝	59⅝	59⅝
Diamond Match	3	122	122	122
Metropolitan Elevated	50	28	28	28
National Biscuit	170	28¾	28	28
Northwestern Elevated	50	21	21	21
Do pfd	831	62½	62	62½
West Chicago	526	102	100⅝	101

BONDS.

$8000 N. W. El. 5s..102½ | $1000 Lake deb 5s.. 93
4000 W. Chi. con. 5s 103½ |

Clearings at the larger cities yesterday and a week ago were:

	June 28.	June 21.
New York	$155,413,185	$142,745,132
Chicago	23,190,672	22,541,108
Boston	18,226,435	19,733,803
Philadelphia	13,548,533	13,435,228
St. Louis	5,239,514	4,701,838
Baltimore	2,864,126	3,141,063

New York exchange sold yesterday as follows: Chicago, 25c premium; St. Louis, par bid; 10c premium asked.

MARKET COMES TO LIFE LATE.

Takes on Activity in Afternoon and Closes with Range of Prices on Higher Level.

[BY E. W. HARDEN.]

NEW YORK, June 28.—[Special.]—Stocks were dull all the morning and well into the afternoon today. It was only in the last hour of business that they took on any life, and soon became active, continuing so till the close, which was strong at the highest prices of the day. Quotations in London when the local market opened were generally below New York parity, and the foreign trading, though not considerable, was almost wholly on the selling side. The change for the better followed the publication of the news of the relief of Admiral Seymour. A still more pronounced influence was the bad break in wheat on the reports of rain in the Northwest, where it was said sufficient had already fallen to lessen materially the damage resulting from the drought hitherto. The prevailing sentiment seemed to be that the reaffirmation of the money plank in the Chicago platform by the Kansas City convention will prove a bull card for the stock market. The sharp reaction in wheat spurred the grangers onward and upward. Burlington sold up from 121⅝ to 123⅝, at which it closed for a net gain of 1½ points. Rock Island gained 1⅝ points, closing at 105¼, a shade under the top price. The burden of the May statement weighed heavily on St. Paul in the morning, when it sold down to 108⅜, but it rallied in the afternoon, when it rose to 110⅝ and closed at 110⅝, a full point better than yesterday. The Atchison issues advanced ⅝ net each. Baltimore and Ohio led the railroad list in activity. Northern Pacific followed and Burlington was third. The feature in the industrial list was an advance of four points maximum and net in American Tobacco. Continental Tobacco moved up 1½ points in sympathy. Other noteworthy advances were 1⅝ points in Chicago Gas and Tennessee Coal and Iron, 1⅝ in Reading first preferred, 1⅜ in Sugar and Pennsylvania, and 1⅛ in Missouri Pacific.

IN THE NEW YORK MONEY MARKET.

General Tendency of Cash and Securities in Wall Street.

NEW YORK, June 28.—The money market continued quite unruffled. The decline in exchange was checked today with the sharp advance in call loans in the London market and the marking up by ¼d of the Bank of England's price for gold and for American eagles. The decline in exchange is said to have been caused by the coming upon the market of long sterling bills which have been held for maturity and are now being sold as sight bills. As they had figured meantime as collateral for loans their liquidation now involves the paying off of loans and may thus help to account for the current ease of the money market.

The bond market was not active, but prices were firm. Total sales, par value, $1,050,000. United States bonds were unchanged in bid quotations.

Money on call steady at 1½ per cent; prime mercantile paper, 3¾@4½ per cent; sterling exchange easy, with actual business in bankers' bills at 486¼@486⅜ for demand and at 483⅝@483¾ for 60 days; posted rates, 484½@485 and 487½; commercial bills, 482¾@483. Silver certificates, 61½@63; bar silver, 61¼; Mexican dollars, 48⅜. Government bonds steady; United States ref. 2s, when issued, registered, 102⅝, coupon 103¼; 2s, registered, 100; 3s, registered, 109, coupon 109; new 4s, registered, 134, coupon 134; old 4s, registered, 114, coupon 115; 5s, registered, 113; coupon 113.

NEW YORK STOCK TRANSACTIONS.

Description.	Sales.	High.	Low.	—Closing— Jne28.	Jne27.
Am. Sugar	1,100	113¾	110⅝	113⅝	112¼
Am. Tobacco	16,700	90⅞	86⅝	90¾	86¾
Am. Tinplate	600	19½	19	19½	19
Am. Cotton Oil	300	32	30½	32	....
Am. Smelting	500	35½	35	35⅛	....
Do pfd	300	86½	86	86½	86½
Am. Steel & Wire	4,900	31¼	29¾	31¼	30
Do pfd	1,400	70⅝	69½	70¾	69½
Atchison	5,500	25	24¾	25⅜	24⅞
Do pfd	14,600	71⅝	70⅛	71⅝	70⅛
Am. Steel Hoop	1,000	19½	18	19½	18½
Do pfd	800	66½	66	66½	66½
Anaconda	800	41¼	39½	41¼	39¾
Am. Linseed	50	10	10	10	....
Do pfd	500	52⅜	52½	52⅝	51½
Am. Car Foundry	3,000	16	14½	15⅝	14½
Do pfd	800	62	60⅜	61	....
Am. Ice	200	30	29	30	28
Do pfd	200	63	62½	63	....
Bklyn. Rap Tran.	22,000	55⅝	53½	55¼	54¼
Brunswick	200	7	6½	7	6½
Balto. & Ohio	24,300	71⅝	68⅝	71	69½
Do pfd	1,100	80	79¼	80	79
Bklyn. Un. Gas	100	163	163	163	162¾
C. & E. I. pfd	50	123½	123½	123½	....
C., B. & Q.	16,500	123¾	121⅝	123⅜	122¼
C. & N. W.	600	156	153	156	154
C., M. & St. P.	14,000	110¼	108⅜	110⅝	109⅜
Do pfd	100	171½	171½	171½	171¼
C., R. I. & P.	3,800	105¼	103⅜	105⅜	103⅞
C., St. P., M. & O.	100	114	114	114	....
Can. Southern	100	49¼	49¼	49½	49
Ches. & Ohio	400	25½	25	25½	25
C. R. R. of N. J.	400	123¾	122⅜	123⅞	122¼
C., C., C. & St. L.	200	57	56	57	56½
Can. Pacific	700	88¼	88	88¼	89
Con. Gas [N. Y.]	2,400	173½	172½	173½	174
Chi. Terml. pfd	800	31¼	30½	31½	31¼
Col. & Southern	100	6	6	6	6
Do 2d pfd	100	16	16	16	....
Col. Fuel & Iron	100	31	31	31	....
Chi. Gt. Western	200	10⅜	10⅜	10⅜	10½
Do pfd B	100	32½	32½	32½	31
Contl. Tobacco	1,400	24	22½	24	22½
Do pfd	500	76⅜	75½	76⅜	75½
C., H., C. & I.	200	13	13	13	....
D., L. & W.	200	177¼	177¼	177¼	177¼
Del. & Hudson	200	110½	110	110	....
D. & Rio Grande	500	17⅝	17¼	17¼	17¼
Do pfd	300	67	67	67	66½
D., S., S. & A.	100	4	4	4	....
Erie	200	11¼	11¼	11¼	....
Do 2d pfd	100	17	17	17	....
Federal Steel	3,900	32	30⅝	32	30½
Do pfd	1,100	63¾	61⅝	63⅝	62½
Gen. Electric	200	127	127	127	127⅝
Glucose	200	47	47	47	....
Gt. Northern pfd	300	148	146	148	147½
Hocking Val. pfd	600	65	64½	65	65½
Iowa Central	100	18½	18½	18½	18
Intl. Paper	400	22½	21½	21½	22½
Do pfd	1,000	65	64⅜	64⅝	64½
K. C., P. & G.	300	14½	14	14¼	14
Knickerbocker Ice	500	27	27	27	....
Louis. & Nash	4,600	75	73¼	75	74¼
L. E. & W.	300	26½	26½	26½	27½
Lake Shore	100	208½	208½	208½	....
M., St. P. & S. S. M.	100	18½	18½	18½	....
Do pfd	100	57	57	57	57
Manhattan	1,200	86⅜	86	86⅜	86
M., K. & T. pfd	700	31	30	31	30
Met. St. R.	200	147¼	147	147¼	146½
Mex. Cent. [Ltd.]	1,800	12⅜	12¼	12⅜	12⅜
Missouri Pacific	2,700	48¼	47	47¼	47⅜
Mex. National	600	3⅜	3⅜	3⅝	3⅜
Minn. & St. Louis	300	47¾	46¼	47¾	47¼
Do 1st pfd	100	90½	90½	90½	89
Northern Pacific	20,500	51¼	49⅛	50⅝	49⅝
Do pfd	500	71	70½	71	70¼
National Steel	1,400	24	22⅞	24	23
Do pfd	100	82	82	82	81
N. Y. Central	1,500	128⅝	127⅜	128⅜	127¾
Norfolk & West.	700	32	31½	32	31½
North Am. Co.	100	14⅜	14⅜	14⅜	14⅜
N. Y. O. & W.	1,000	19	18⅜	19	18⅝
N. Y. Air Brake	500	124	120½	124	124
National Tube	100	43	43	43	42½
Do pfd	100	88	87½	88	88
People's Gas	5,800	97	94⅜	97	95½
Pa. R. R.	5,000	126⅝	125	126½	125⅝
Pacific Mail	500	26⅜	26¼	26⅝	26⅛
Pressed Steel Car	200	43¼	43¼	43¼	43
Do pfd	200	74¾	74	74¾	....
P. D. & E.	100	2⅝	2⅝	2⅝	2
P., C., C. & St. L.	100	50	50	50	....
Pacific Coast	200	52½	52½	52½	....
Do 2d pfd	100	61	61	61	....
Reading	700	16	15⅞	16	15⅞
Do 1st pfd	14,700	58⅝	57	58⅝	57
Do 2d pfd	1,300	28⅝	27¾	28⅝	27½
Republic Steel	1,500	10⅝	10¼	10⅝	10¼
Do pfd	200	53½	52½	52½	52½
Southern Ry	700	11	10⅝	10⅝	11¼
Do pfd	1,700	50⅞	50⅜	50⅜	50½
St. J. & G. I.	200	5	5	5	5
Southern Pacific	7,600	32⅜	31½	32⅜	31⅝
St. L. & S. W.	100	9⅛	9⅛	9⅛	9⅛
Do pfd	400	24	23⅜	23⅝	23⅝
St. L. & S. F.	700	9¼	9	9¼	9
Do 2d pfd	500	31¾	31¼	31¼	31¼
S. R. & T.	100	5¾	5¾	5¾	5¾
Texas Pacific	200	14	14	14	13¾
Third Avenue	300	109⅝	109½	109⅝	109
Tenn. C. & I.	4,700	66	63	65¾	64
Union Pacific	12,600	50¼	49⅜	50¼	49⅝
Do pfd	1,400	72	71⅝	72	71½
U. S. Rubber	200	24⅜	24⅜	24⅜	24
U. S. Leather	1,000	8⅝	8⅜	8⅝	8⅜
Do pfd	900	66⅜	65⅝	65⅜	66⅜
Wheeling & L. E.	100	8⅝	8⅝	8⅝	8⅝
Do 2d pfd	400	22	22	22	23
Wabash	300	7⅛	7⅛	7⅛	....
Do pfd	1,400	17⅜	17⅛	17⅜	17¼
Wis. Central	100	13⅜	13⅜	13⅜	13
Western Union	100	78⅝	78⅝	78⅝	....

Total sales, 313,132 shares.

EXPRESS STOCKS.

Adams	116	United States	45
American	156	Fargo	120

GOVERNMENT BONDS.

U. S. ref 2s, w. i. reg	102⅝	U. S. new 4s, coup	134
Do coup	103¼	Do old 4s, reg	114
Do 2s, reg	100	Do old 4s, coup	115
Do 3s, reg	109	Do 5s, reg	113
Do 3s, coup	109	Do 5s, coup	113
Do new 4s, reg	134	Dis. of Col 3-65s	123

NEW YORK BOND SALES AND QUOTATIONS —10 A. M. TO 3 P. M.

75000 Atch gen 4s	100⅛@⅜	10000 Mex Int cons	85¼
20000 do adjmt	82⅜@½	55000 Mex Cent 1st inc	26⅞@27½
5000 A C O 5s	102⅝	5000 do 2d inc	13⅛
5000 A-N W 1st	98½	3000 M K-T 1st 4s	89@⅛
4000 Adams Ex 4s	102⅝	1000 do 2s	67
3000 Amn Spir 6s	63	10000 Mo P 5s 1920	90
35000 B-O 3½s	95⅛	10000 do 5s	112⅝
16000 do 4s	99⅜@⅛	15000 N Y C L S 3½s	98
1000 B-O S W 3½s	87⅛	3000 N Y C 3½s	110⅛
2000 B R P gen 5s	113	1000 N Y O-W ref 4s	106
28000 Bkn El 1st	93½@⅝	10000 N-W 4s	95⅝
8000 Can So 1st 5s	107⅝@108	3000 N Pac 3s	66⅛
6000 do 2d	106⅛	74000 do prior 4s	103⅞@104⅛
1000 Cent Ga con 5s	89⅝	11000 O R-N 4s	101⅞
10000 do 1st inc	40	6000 P-E 1st 4s	85@⅛
10000 do 2d inc	11@½	15000 do inc	27@⅛
2000 Cent P 3½s	82	84000 Rdg gen 4s	87⅛@88¼
14000 do 4s	99⅜@⅛	14000 St L-I M gm 5s	109⅞
8000 C-O gen 4½s	98½@99	4000 do 4s	79
11000 do con 5s	115¾@116¼	11000 St L S F gen 6s	111
1000 C R I-P 4s	108⅛	2000 St L S W 1st	86
8000 C-E I 5s	115½@116	38000 do 2d	58⅛@59¼
1000 C B-Q Ill div 3½s	104⅛	33000 S A-A P 4s	75¼@⅝
5000 C-N W con 7s	140	3000 S V-N E 4s	98⅞@99
1000 Col Mid 2-4s	78	10000 So P 4s	78
4000 D R G 4s	98⅞@99⅛	31000 So Ry 5s	110¼@⅜
3000 do imp 5s	101⅞	20000 S R T inc	101⅜@111
5000 Det Gas 5s	97@98	1000 S C-Ga 1st	105
87000 D M-M L G	27¼@⅞	5000 T C-I debar 6s	104
30000 Erie gen lien	70@⅝	11000 Tex 1st 5s	111
5000 G H-S A M-P 1st	99⅛	2000 Wab 1st 5s	114⅛
7000 H Val 4½s	102⅜@103	20000 do deb Ser B	31¼@⅝
1000 I-Gt N 1st	119⅛	2000 W NY-P 1st	119@⅛
1000 Ky Cent 4s	97⅝	19000 do gm	91⅞
19000 L I unf 4s	95	3000 W N Y-P inc	32⅛
15000 L-N unf 4s	100⅛@⅝	13000 W-L E con 4s	88⅜@89
6000 Man con 4s	100@⅛	7000 Wis C 4s	89⅞@90
11000 Met W S 4s	97⅝@98⅛	10000 W S gtd 4s	113
		2000 do reg	110

IN THE FOREIGN MONEY MARKET.

Tendency of Cash and Securities in London, Paris, and Berlin.

NEW YORK, June 28.—Commercial Advertiser's London cablegram:

The news of the relief of Admiral Seymour's party caused a slight flutter in the markets here today, but operators were soon absorbed again in the uncertainties of the situation and the market relapsed into stagnation.

Americans see-sawed within narrow limits and dealings in them were meager.

The bank sold £14,000 gold in French coin and lost £20,000 to the continent. A large business was done in loans at 3½ per cent. There were no discounts to speak of, a fact which was regarded as significant in view of the absence of an increase in the supply of other securities shown in the bank return. Bills accordingly were down.

It has transpired that the recent bazaar buying of silver was not by the government, but by local houses on account of the monsoon and the Chinese difficulties, but government buying is expected at any time.

LONDON, June 28.—American securities were depressed and prices went well below parity level. There was a disposition to await further advices from Wall street. Sellers predominated throughout the session, which was dull at the close. Spanish 4s closed at 71¼. Amount of bullion withdrawn from the Bank of England on balance today, £34,000. Gold premiums quoted at Buenos Ayres 129.20.

Calcutta linseed—Spot, 54s 9d. Linseed oil—35s. Turpentine spirits—36s 7½d. Beet sugar—June, 11s 3d.

Consols for money, 100 11-16; do for the account, 100¾; Atchison, 25¾; Canadian Pacific, 90¾; St. Paul, 112½; Illinois Central, 114; Louisville, 76¼; Union Pacific preferred, 73¾; New York Central, 131; Erie, 11⅝; Pennsylvania, 64¾; Reading, 8⅜; Erie first preferred, 33¾; Northern Pacific preferred, 72⅝; Grand Trunk, 6⅝; Anaconda, 8¼; Rand Mines, 40.

Bar silver steady, 28 9-16d per ounce. Money, 2¾@3 per cent wanted. The rate of discount in the open market for short bills, 2⅜ per cent; do three months' bills, 2⅞@2⅝ per cent.

The weekly statement of the Bank of England shows the following changes:

Total reserve, decreased	£660,000
Circulation, increased	566,000
Bullion, decreased	102,980
Other securities, decreased	32,000
Other deposits, increased	224,000
Public deposits, decreased	806,000
Notes reserve, decreased	700,000

Government securities unchanged. The proportion of the Bank of England reserve to liability is 43.64 per cent. Last week it was 44.36 per cent. Rate of discount unchanged at 3 per cent.

PARIS, June 28.—Under the influence of a fresh decline in tractions and other industrials the tone on the bourse today was heavy from the beginning. It was rumored that there were forced sales by a German speculator, but the transactions were insignificant. Rio Tintos declined on realizations and bear selling. Kaffirs were dull.

The weekly statement of the Bank of France shows the following changes: Notes in circulation increased 19,420,000 francs; treasury accounts current increased 49,175,000 francs; gold in hand increased 15,850,000 francs; bills discounted increased 41,550,000 francs; silver in hand decreased 825,000 francs.

BERLIN, June 28.—A firmer disposition was manifested on the boerse today, owing to the better news from China and the expectation of a smooth settlement. The business transacted, however, was small and hesitating. American securities were weak on the rise in the price of wheat.

IN THE FOREIGN PRODUCE MARKET.

Closing Quotations on Grain, Cotton, and Provisions in Liverpool.

LIVERPOOL, June 28.—Wheat—Spot, dull; No. 1 Northern spring, 6s 7½d; No. 1 California, 6s 7d@6s 8d; futures, firm; July, 6s 4d; September, 6s 5⅜d; December, nominal. Corn—Spot American mixed, new, steady, 4s ⅜d; do old, firm, 4s 4d; futures, firm; July, 4s 1d; September, 4s 2⅜d.

Lard—American refined, in 28-lb pails, steady, 37s; prime Western, in tierces, steady, 36s. Bacon—Short clear backs, steady, 37s 6d; clear bellies, firm, 40s. Tallow—Prime city, firm, 25s. Cotton seed oil—Hull refined, July and August, 22s. Linseed oil—37s 3d.

Cotton—Spot, good business done, prices higher; American middling fair, 5 15-16d; good middling, 5 21-32d; middling, 5¼d; low middling, 5⅜d; good ordinary, 5¼d; ordinary, 5 1-16d. Sales today were 16,000 bales, of which 1,000 were for speculation and exports, and included 12,400 American. Receipts, 6,000 bales, including 4,400 American. Futures opened quiet, and closed steady. American middling, low middling clause: June, 5 30-64d@5 31-64d, buyers; June and July, 5 26-64d, sellers; July and August, 5 21-64d, sellers; August and September, 5 11-64d, sellers; September and October, 4 57-64d, sellers; October and November, 4 45-64d@4 46-64d, value; November and December, 4 39-64d, sellers; December and January, 4 36-64d@4 37-64d, sellers; January and February, 4 34-64d, sellers; February and March, 4 33-64d, sellers; March and April, 4 32-64d@4 33-64d, buyers.

IN THE BOSTON MONEY MARKET.

General Tendency of Cash and Securities at the Hub.

BOSTON, Mass., June 28.—[Special.]—The local market developed all the earmarks of a bull movement today. The arbitrage list was strong. New York started by selling stocks in this market. There were orders here to buy Sugar on the reaction and New York soon changed over and began taking stocks.

The telephone stocks were stronger. Bell rose 5, to 300; American 1⅝, to 143½, and Rights ¼, to 7½.

Fitchburg preferred rose ¼, to 136. Maine was offered at 188, two points below the last sale. New Haven was off ½, to 211. Cochiti was under less pressure. It was not so active as on yesterday, and the price recovered ⅜, to 8¼. The Amalgamated group of coppers developed considerable activity.

Call loans, 2½@3 per cent. Time loans, 3½@4½ per cent. Clearing-house rate, 2@2½ per cent.

Description.	Sales.	Op'g.	High.	Low.	Close.
American Sugar	8,000	111½	113⅝	110⅝	113⅝
Do pfd	30	114	114	114	114
Am. Telephone	3,500	142½	144	142½	143½
Atlantic Mining	100	22½	22½	22	22
Atchison	200	25	25	25	25
Do pfd	800	70⅝	71⅛	70⅝	71
Amal. Copper	100	86	86	86	86
Arcadian	200	18	18½	18	18½
Bost. & Mont. Min.	25	285	290	285	290
British Columbia	400	10⅝	10½	10⅛	10½
Bell Telephone	100	295	300	295	300
Bingham	100	9	9	9	9
C., B. & Q.	1,800	122	123⅝	121⅝	123⅝
Calumet & Hecla	15	720	720	720	720
Cochiti	500	7⅞	8½	7⅞	8¼
Centennial	300	15½	16	15½	16
Elm River	200	3	3	3	3
Franklin Mining	50	12½	12½	12½	12½
Fitchburg pfd	70	135	136	135	136
Mohawk	50	12	12	12	12
Merced Mining	200	5½	5½	5½	5½
Mexican Central	200	12⅝	12⅝	12½	12½
Michigan	50	4	4	4	4
Osceola Mining	100	59½	59½	59½	59½
Royal	200	23	24	23	24
Parrott	700	39	39⅜	38⅝	39⅜
Utah	200	24	25	24	25
Union Pacific	150	49½	50¼	49½	50¼
Do pfd	250	71½	72	71⅝	72
West End R. R.	100	92½	92½	92½	92½

BONDS.

$4000 Mex. 4s	77	$1000 Gas 2d	48
10000 Mex. 1st inc.	26⅛	2000 Ill Steel deb 5s	87½
2000 Atch. 4s	99⅛	5000 N E Gas & C 5s	62

In the Mining Stock Market.

NEW YORK, June 28.—Mining stocks:

Chollar	15	Ontario	675
Crown Point	7	Ophir	70
Con. Cal. & Va.	147	Plymouth	10
Deadwood	40	Quicksilver	150
Gould & Currie	10	Quicksilver pfd	700
Hale & Norcross	22	Sierra Nevada	26
Homestake	5000	Standard	350
Iron Silver	55	Union Con.	16
Mexican	18	Yellow Jacket	12

Condition of the Treasury.

WASHINGTON, D. C., June 28.—Today's statement of the Treasury balances in the general fund, exclusive of the $150,000,000 gold reserve in the division of redemption, shows: Available cash balances, $151,046,735; gold, $70,310,350.

IN THE LOCAL LIVE STOCK MARKET.

Receipts and Shipments of Cattle, Hogs, and Sheep.

Following is a statement of Chicago receipts and shipments of live stock, the receipts including stock received direct by packers:

Receipts—	Cattle.	Calves.	Hogs.	Sheep.
Monday, June 25	20,797	165	42,483	10,811
Tuesday, June 26	4,339	2,013	27,261	8,390
Wednesday, June 27	14,457	766	26,796	12,424
Thursday, June 28	8,000	400	22,000	8,000
Totals	47,593	3,344	118,540	39,625
One week ago	51,496	4,183	112,364	64,064
One year ago	52,894	3,855	133,588	58,199
Shipments—				
Monday, June 25	5,618	3	10,714	219
Tuesday, June 26	2,053	120	5,096	855
Wednesday, June 27	2,874	9	6,556	447
Thursday, June 28	4,000	40	4,000	1,000
Totals	14,545	172	26,366	2,521
One week ago	13,329	210	26,931	2,397
One year ago	15,979	291	34,571	5,892

Combined receipts at Chicago, Kansas City, Omaha, and St. Louis:

	Cattle.	Hogs.	Sheep.
Thus far this week	97,000	212,000	71,000
Same period last week	106,000	203,000	106,000
Same period 1899	94,000	249,000	94,000

Today's receipts are estimated at 2,000 cattle, 20,000 hogs, and 9,000 sheep, against 1,253 cattle, 20,040 hogs, and 10,339 sheep a week ago, and 4,592 cattle, 24,640 hogs, and 10,498 sheep the corresponding Friday a year ago.

Packers purchased 15,400 hogs and shippers 4,000, leaving 4,000 in the pens. Armour bought 3,800; Anglo-American, 2,500; Boyd & Lunham, 1,100; Continental, 1,400; Hammond, 700; International, 1,300; Morris, 800; Swift, 3,000; and butchers, 800. Droves averaging 228@261 lbs cost $5.32@5.35, and 172 lbs, $5.32½.

Eleven markets received 66,000 hogs, against 77,000 a week ago, and 88,000 the corresponding Thursday a year ago. Total for four days, 327,000, against 301,000 a week ago and 380,000 a year ago.

Cattle—All desirable grades of 1,000@1,500-lb corn-fed beef cattle sold actively at 5@10c advance in prices. The grassy and undesirable steers were without quotable change, with native butchers and canning stock weak to 10c lower. Thin stock cattle were in large supply and sold 5@10c lower than a week ago. Native beef steers sold at $4.50@5.60, bulk $5.10@5.45; corn-fed Westerns, $4.90@5.55, bulk $5.25@5.40. Two loads of 1,354-lb Idaho steers fed in Illinois sold at $5.55. About 20 loads of 1,127@1,217-lb stillers sold at $5.20@5.30. Six loads of 753-lb grass Texas steers sold at $3.20. Native cows, $2.00@4.25; heifers, $2.75@4.75, with two fancy loads at $5.15. A load of 1,275-lb distillery bulls sold at $4.50; other bulls, $2.75@4.30, and veal calves, $6.00@6.75. A good many 400@800-lb stockers sold at $2.50@3.50, with 800@1,100-lb feeders at $3.60@4.70.

Hogs—Prices advanced 10@15c. The market, however, closed weak, with 4,000 left in the pens. Receipts were nearly a third below what the trade expected. Most of the droves cost $5.32½@5.34, or 10@12c more than Wednesday. One load averaging 302 lbs sold to a speculator at $5.42½, with half a dozen loads averaging 191@316 lbs at $5.40. Few sold late above $5.35, and not many below $5.30. Closing quotations follow:

Bulk of sales	$5.30 @5.35
Selected butchers, 220@270 lbs	5.30 @5.40
Selected bacon, 150@190 lbs	5.27½@5.37½
Mixed grades, 180@240 lbs	5.27½@5.37½
Heavy shipping, 260@350 lbs	5.30 @5.40
Heavy packing, 280@400 lbs	5.30 @5.35
Rough, heavy grades	5.20 @5.27½
Poor to choice pigs	4.40 @5.20

Sheep and lambs—A good demand prevailed at steady to strong prices. A lot of 284 Colorado lambs sold at $6.50; spring lambs, $4.75@6.50, bulk $6.25@6.50; native sheep, $3.25@5.00, bulk $4.40@4.75. A lot of 617 Westerns, averaging 95 lbs, sold at $4.75, and 250 Texas, averaging 76 lbs, sold at $4.40.

LIVE STOCK MARKETS ELSEWHERE.

NEW YORK, June 28.—Beeves—Receipts, 996; 2 cars on sale and sold at steady prices; cables steady; no shipments. Calves—Receipts, 206; veals slow and 25c lower; buttermilks, easier; veals, $4.00@5.37½; buttermilks, $3.50. Sheep and lambs—Receipts, 863; sheep not wanted; lambs dull; feeling a trifle firm; sheep, $3.00@4.12½; lambs, $4.75@6.40; one deck extra, $6.50. Hogs—Receipts, 579; half a car on sale; market a trifle weak at $5.65@5.80.

ST. LOUIS, Mo., June 28.—Cattle—Receipts, 1,800, including 1,000 Texans; market steady; native shipping and export steers, $4.80@5.65; dressed beef and butcher steers, $4.35@5.25; steers under 1,000 lbs, $4.25@4.75; stockers and feeders, $3.45@4.80; cows and heifers, $2.00@4.90; canners, $1.50@2.85; bulls, $3.20@4.25; Texas and Indian steers, $3.75@4.80; cows and heifers, $2.45@3.95. Hogs—Receipts, 3,700; market 10c higher; pigs and lights, $5.20@5.30; packers, $5.20@5.35; butchers, $5.30@5.42½. Sheep—Receipts, 1,500; market steady to strong; native muttons, $4.00@4.40; lambs, $4.50@6.00; culls and bucks, $2.50@4.00; stockers, $2.90@3.60.

KANSAS CITY, Mo., June 28.—Cattle—Receipts, 4,000; market steady; native steers, $5.00@5.40; Texas steers, $3.20@5.45; Texas cows, $1.25@3.15; native cows and heifers, $1.50@4.90; stockers and feeders, $3.10@5.05; bulls, $2.75@4.75. Hogs—Receipts, 9,000; market 10c higher; bulk of sales, $5.20@5.30; heavy, $5.20@5.35; packers, $5.20@5.30; mixed, $5.22½@5.35; light, $5.05@5.25; Yorkers, $5.20@5.25; pigs, $4.75@5.05. Sheep—Receipts, 2,000; market strong; lambs, $4.00@6.25; muttons, $3.50@5.00.

SOUTH OMAHA, Neb., June 28.—Cattle—Receipts, 2,900; market steady; native beef steers, $4.50@5.40; cows and heifers, $3.75@4.75; canners, $2.25@3.50; stockers and feeders, $3.50@4.50; calves, $3.50@7.00; bulls, stags, etc., $3.25@4.35. Hogs—Receipts, 11,700; market 5@7½c higher; heavy, $5.10@5.20; mixed, 5.07½@5.10; light, $5.05@5.12½; pigs, $4.50@5.00; bulk of sales, $5.07½@5.12½. Sheep—Receipts, 600; market steady; yearlings, $4.50@5.25; wethers, $3.75@4.50; stock sheep, $3.00@3.70; lambs, $4.50@6.50.

Oil and Oil Certificates.

OIL CITY, Pa., June 28.—Credit balances, $1.23. Certificates, no bid. Shipments, 81,407 brls; average, 91,937 brls; runs, 104,772 brls; average, 91,771 brls.

WHEAT DROPS FOUR CENTS

HEAVY SELLING BY BIG OPERATORS THE CAUSE.

Liquidation by Smaller Holders Forced by the Decline and a New Bottom Established — Short Selling More Persistent—Probable Southwestern Movement an Important Bear Factor—Corn Moderately Strong, but Oats Weaker with Wheat.

Big professional operators dumped nearly 2,000,000 bu of wheat on the market yesterday, others followed suit when they saw what was going on, stop loss orders were reached, more pyramids were tumbled over, and at its weakest point of 79¼c July showed a loss of 9¼c from the best price of the recent bulge. There was only a feeble rally at the close to 80c, a loss of 3⅝c for the day. Fluctuations were sharp and heartbreaking to the operator with narrow margins. There were breaks of 1¼c, 1⅝c, and 1⅜c without a stopping place on the way for a tired holder to catch his breath. Short margined wheat was shaken out with rude jolts. It was a professional market, with the outsider doing little except to let go of his wheat when he had to. The portentous selling of big traders affected prices more than any news features of the day, but as far as they were considered the speculative trade seemed to be looking rather to the Southwest than to the Northwest. After discounting the effect on prices of the anticipated short yield of spring wheat the trade has veered to a position where the tendency is to discount the probable effect of the rapid marketing of the big crop in the Southwest. July opened at 82¼c to 83c, and sold from 83⅝c to 79¼c. August sold from 84⅝c to 80⅝c, closing at 81¼c. September ranged from 1⅝c to 1⅜c over July, with sales at 80⅞c to 85¼c, and closed at 81⅝c. Good rains in Manitoba and a bearish estimate of the Price Current on the crop yield caused the weak opening. That authority disgusted the bulls by predicting a possible yield of 200,000,000 bu spring wheat and 350,000,000 bu winter, making with reserves as large an exportable surplus as from last year's crop. In the end this estimate seemed to the trade for the time being more reliable than that of 460,000,000 bu attributed to Snow, without contradiction by him. There was a fair demand early from the Northwest and the country, offerings did not seem burdensome, and there was a fair rally to 83⅝c for July. But prodigious selling of September by Patten and Cudahy had begun and was continued until each had disposed of about 800,000 bu. This made a sick market, with spiteful slumps and weak rallies the rule, till the close. Dunn, Bryant, Robson, and other room traders were heavy sellers. The bulls who hung on were encouraged by a rumor that W. T. Baker had not parted with any of his line. There were rumors, too, of good buying around the bottom, but it seemed to be confined mostly to pit traders, who had sold short and covered to save profits.

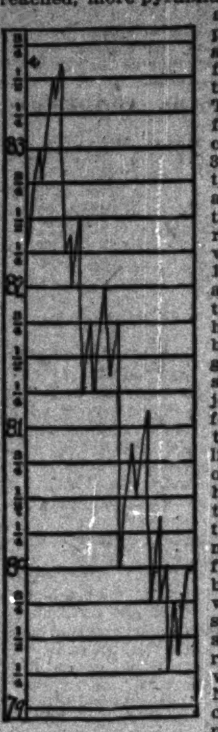
July Wheat Range.

Guessing as to the Bottom.

At the close, as at each resting point on the decline, there were traders who believed the bottom had really been reached at last, but a larger proportion of the trade was inclined to look for an extension of the bear campaign to shake out more weak holders. As it is largely a professional market, however, the big traders who sold out yesterday are thought to be in a position to put prices up again if they choose. A cogent factor on the bear side was the news that shippers at Galveston have stopped buying wheat. The visible supply there was 1,176,000 bu Saturday, and receipts so far this week have been about 750,000 bu. Free offers have been made abroad, with the result that hard Kansas spot at Liverpool has declined 5½d since Monday, but few sales have been made. The weakness of foreign markets baffles the bulls. Liverpool was 1d to 1¼d lower yesterday. Paris was ½c to ¾c higher, and at that about where her market stood while wheat was selling in Chicago for 66½c. In spite of the talk of pressure of the new crop being harvested in the Southwest, primary receipts continue much lighter than last year—437,742 bu to 791,531 bu. Private dispatches from the Northwest told the story of crop failure as colorfully as ever, but the special dispatches to "The Tribune," though painting serious conditions, were a help to the bears in being less sensational than much of the news received on the floor. The Northwestern Miller, too, deprecated the idea that half a crop might not be secured in the three States.

There was heavy selling of corn futures early on reports of rains in some of the principal corn States, Iowa, Missouri, and Illinois, with traces in Kansas and Nebraska, throwing out hope that that the new crop will not be burned up for awhile. The weakness of wheat also hurt the price, but hot winds in Kansas and Oklahoma were heralded during the session, and a good cash demand stiffened the July price, which was only ¼c off at the close at 42⅛c. There was good buying of August by Phillips and Counselman-Day. Logan, Harris, and Schwarz-Dupee sold that future. Rankin, Champlin, and other professionals took September profits early. Country offerings were reported moderate. Receipts were 823 cars, with 745 estimated for today. Primary receipts were 739,319 bu to 1,162,784 bu last year, with shipments 761,195 bu to 905,166 bu. Clearances were large at 1,072,789 bu, and sales reported were 250,000 bu here, and 352,000 bu at the seaboard.

Provisions Weak on Liquidation.

There was a good deal of July liquidation in pork and more weakness than strength in the various deliveries of hog product. The opening was 2½@5c off in everything, notwithstanding prices on live hogs at the Yards were 10@15c higher. Early in the day traders showed a disposition to sell pork. This selling was done principally by packers, the operations being led by Cudahy, who got rid of considerable quantities of September lard. From an opening at $12.75 July pork declined to $12.50, but recovered 10c of the loss. September lard fell 20c and recovered 5c. Ribs showed less of a movement. On the declines Patten picked up considerable product. Cash demand was only fair. The close was steady all around, with part of the declines recovered. The eight packing points had 65,700 head, against 73,000 last week and 79,200 last year.

In oats it was almost a race as to who could sell the most. The downward range was 1⅛c and the close within ⅛@¼c of the bottom, and ⅝c under Wednesday's latest. July got down to 24⅛c and August at 24¼c. The only firmness (and this was of a comparative character) was soon after the opening. When wheat began to break oats followed suit and kept heavy until the end of the session. "The country" continued its buying. Bad reports came from the Northwest, but crop conditions elsewhere were generally good. Local cash sales were 380,000 bu. Receipts were heavy at 314 cars, with 275 cars estimated for today. Seaboard clearances were 36,400 bu, nearly equally dividing between Philadelphia and New York.

The weakness in wheat made rye a neglected market. Only 5 cars were inspected. No new business was done in cash or futures, transactions being confined to changing July to September at 1⅜c difference. For September 60⅛c was bid. Barley receipts were 6 cars, an entirely inadequate supply, as the demand was good for feed and mixing purposes, though maltsters did not want large quantities. Inferior screenings sold at 31c and good at 35c. A nominal market on malting was 42c to 46c. Easier conditions prevailed in timothy seed, both deliveries selling 10c lower. September at $3.10 and October at $3.00. Clover was $9.00 bid and offered at $9.50 for October. Flaxseed dropped back a couple of cents, but recovered later to Wednesday's prices. September opened at $1.50, sold to $1.47, and closed $1.49½. October opened $1.40, eased off to $1.38, recovered and closed $1.40. Duluth had 6 cars, the only market having any receipts. These compared with 17 cars last year.

WHEAT.

	Closed Wednesday.	High.	Low.	Closed yesterday.	Closed June 29, 1899.
June	82⅝	....	....	79⅝	72⅝
July	83⅝	83⅝	79¼	80	72⅝
Aug	84⅝	84⅝	80⅝	81¼	....

CORN.

June	42⅜	....	....	42⅜	33⅜
July	42⅜	43⅛	42	42⅛	33⅜
Aug	43⅜-½	43⅞-4	42⅝	43⅛	....

OATS.

June	25⅜	....	....	24⅜	24⅜
July	25⅜	25⅜	24½	24⅜	24½
Aug	25⅜	26	24⅛	25-¼	....

MESS PORK.

July	12.80	12.75	12.50	12.60	8.20
Sept	13.02½	12.97½	12.67½	12.80	8.40

LARD.

July	7.02½	7.02½	6.87½	6.87½-90	5.02½
Sept	7.17½	7.20	7.00	7.05	5.17½
Oct	7.17½-20	7.20	7.07½	7.07½	....

SHORT RIBS.

July	7.20	7.15	7.05	7.07½-10	4.70
Sept	7.27½-30	7.25	7.12½	7.15-17½	4.87½

GRAIN INSPECTION.

	No. 2 and better.	No. 3.	Low grades.	Total.
Winter wheat	2	25	10	37
Spring wheat	3	48	28	79
Corn	321	405	97	823
Oats	64	175	75	314
Rye	1	4	....	5
Barley	....	1	5	6
Totals	391	658	215	1,264

Inspected out: 6,750 bu spring wheat, 101,000 bu corn, 30,000 bu oats.

Cash Produce Transactions.

FLOUR—In light demand and steady at former quotations. Standard patents quotably $4.75@5.00; spring hard patents, $4.00@4.20; soft patents, $3.60@3.80; white rye brls, $2.90@3.10; dark, $2.60@2.80.

WINTER WHEAT—Quiet and 3@3½c lower. Sales on track: No. 3 red, 81½c. Mixed wheat f. o. b. No. 3, 79c.

SPRING WHEAT—Inactive and nominally lower. Sales free on board: No. 4, 75c. Billed through: No. 4, 75c.

CORN—Fair demand, larger offerings, and easier at decline of ⅛@¼c. Sales in store and to go: No. 2, 250,000 bu for shipment on p. t.; No. 2 yellow, 42⅝@43¼c; No. 2 white, 43c; No. 3, 42⅝c; No. 3 white, 43c; No. 3 yellow, 42⅝@43c; No. 4, 42c; no grade, 40c. On track and free on board: No grade, 40½c; No. 4, 42½@42⅝c; No. 3, 43c; No. 3 yellow, 43@43¼c; No. 2, 43c; No. 2 yellow, 43¼c; No. 3 white, 43c; No. 2 white, 43@43¼c. Billed through: No. 4, 40¼@41¼c; No. 3, 41¼@42c; No. 3 yellow, 41½@42½c; No. 2 yellow, 41½@42¼c; No. 3 white, 42@42½c; No. 2 white, 42½@43c.

OATS—Moderately active, but weak and lower. Sales in store and to go: No. 4 white, 26¼c; No. 3 white, 26⅛c; No. 2, 25½@25¾c; white clipped, 380,000 bu on p. t. On track and free on board: No. 4 white, 26⅜@27c; No. 3, 25⅜c; No. 3 white, 26¼@27½c; No. 2, 25½@25⅝c; No. 2 white, 27½@37⅝c. Billed through: No. 4 white, 25½@25⅝c; No. 3 white, 25⅝@26⅛c; No. 2, 25⅛c.

PROVISIONS—Easy and lower. Cash lots mess pork $12.60@12.65 regular .60@70c discount for old, $1.10@1.15 discount for repacked old. Lard, $6.87½@6.90 regular, 5c discount for choice old, 10c discount regular old. Short ribs, $6.90@7.20, according to weight.

COOPERAGE—Steady at 75c for pork brls and 7c for lard tcs.

HIGHPROOF SPIRITS—Steady, $1.23.

HAY—Firmer. Receipts, 265 tons; shipments, 12 tons. Track sales included: Choice timothy, $11.50@12.25; No. 1 timothy, $10.00@12.00; not graded timothy, $10.00; No. 3 prairie, $6.00.

Trade Gossip on 'Change.

Estimated receipts today: Wheat, 140 cars; corn, 745 cars; oats, 275 cars; hogs, 20,000.

Charters were for 590,000 bu corn and 230,000 bu oats.

The Northwestern Miller says: "The crop situation in the Northwest continues to be not only the center of interest, but the controlling feature in the milling situation of the country. During the last seven days little of an encouraging nature has been heard from the wheat fields of Minnesota and the Dakotas. Local showers have fallen sparingly, but for the last four days a hot wave has swept over the whole Northwest, baking the already dry earth and bringing much vegetation which had been growing to a standstill. Pastures are brown and lifeless, upland meadows have dried up, corn has stopped growing, and the wheat fields range all the way from stunted and hopeless straw to tall but leafless stalks, with heads that certainly give promise of some wheat. To say that the wheat crop of these States is almost a total failure is sensational. To say what the crop will be is a guess. One point worthy of note is that fields which are fairly well headed out look thin on the ground, which is due to an absence of leafage. These fields, with a rank growth of leaves, might give no greater yield than now. Taking this into consideration, it is easy to see how the amount of damage may have been overestimated in many cases, and it is hard to believe that the yield will average less than half a crop. Estimates on the crop have been made until every man has one to suit his own liking, but apparently these have been used mostly for speculative purposes."

Of weather and crop conditions in Kentucky for the week ending June 25 the government bulletin says: "The temperature averaged slightly below the normal and frequent showers occurred. The rainfall was heaviest in the western portion of the State, where it interfered seriously with the wheat harvest. In other portions of the State harvesting progressed well. In the eastern and central portions the yield of wheat will be considerably better than was expected, but in the west the outlook is discouraging. The floods of last week beat it down and soaked it, and this week the rain has kept it wet. In many localities it is spoiling in the shock."

GOOD TRADE IN FARM STUFF.

Enough Produce Wanted by Local Dealers to Make Prices Steady.

Farm produce was moderately active yesterday and prices not greatly changed from quotations of the day before.

Round lots were quoted as follows:

DAIRY PRODUCTS.

Butter, creamery, extra	18½@19c	Eggs, loss off, cases returned	11c
Firsts	17½@18c	Eggs, at mark, cases returned	8@10c
Seconds	15½@16c	Cheese, cheddars	9¼c
Dairies, etc	15½@17c	Cheese, twins, new	8¼@9⅛c
Imitation creamery	15½@16c	Cheese, fancy brick	7@9¼c
Ladles	13½@15c		
Packing stock	13½@14c		

POULTRY.

Live turkeys, lb	6@6½c	Iced chickens	8@8½c
Chickens	10@15c	Springs	10@15c
Geese, doz	$3.75@4.00	Ducks	5@8c
Iced turkeys	6@7c	Geese	5@6c

VEGETABLES.

Asparagus, Racine, boxes, doz	25@35c	Onions, Cal., sacks	$1.25
Michigan, 1-3 bu boxes	60@65c	Carrots, Illinois, bu	$1.00@1.25
Ottawa, 2 doz	$1.00@1.25	Potatoes, Burbanks, fair to choice	28@30c
Beans, navy, hand-picked, new, bu	$2.10@2.12	New potatoes, Triumphs, bu	50@53c
Medium	$2.05@2.08	Early Ohios	48@51c
Beets, new, bu	65@75c	Spinach, home-grown, brls	15@20c
Cucumbers, Ill., ½ bu	30@40c	Mushrooms, lb	20@25c
New cabbage, per 100	$1.00@2.00	Tomatoes, Miss., 4 bskt crate	40@50c
Turnips, new, Illinois, bu	25@35c	Texas, 4 bskt crates	65@75c
Crates, St. Louis	$1.50	Illinois	50@60c
Lettuce, head, tubs	20@30c	Squash, 2-3 bu crook neck	30c
Wax beans, La., 2-3 bu box	40@60c	Green peppers, 6 baskets	$2.00
Celery, Mich., 12 bunches	75c@$1.00	Parsley, La., doz	18@20c
Kohlrabi, 100 bunches	75c@$1.00	Michigan	15@25c
Pieplant, home-grown, bunch	7@10c	Radishes, home-grown, 100 bunches	40@50c
Cauliflower, Kankakee, crates	40@50c	Green peas, Illinois, bu	50@60c
		Do home-grown, 1½ bu sacks	75c@$1.25

FRUITS.

Apples, common to fair, brls	$2.00@2.50	Currants, Mich., 16 quarts	75@90c
Apples, good to choice	$3.00@3.25	Lemons, Cal.	$3.50@5.00
Apples, fancy	$4.00@6.00	Peaches, Miss., 6-bskt crates	$1.00@1.50
Strawberries, Mich., 16 qts	$1.00@1.40	Bananas, bch	$1.50@2.00
Do Racine	$1.25@1.75	Cherries, Cal., 10-lb black	$1.80
Black raspberries, 24 pints, Ill.	75c@$1.25	Do white	$1.15@1.25
Black Raspberries, Mich., 24 qts	$1.15@1.25	Pineapples, Fla. crates	$3.25@3.50
Gooseberries, 16 quarts	60@75c	Cal. seedlings	$1.50@2.50
Blackberries, 24 quarts, Ind.	$1.50@1.75	Med. sweets	$3.00@3.50
Blueberries, Wis., 16 qts	$1.50	Watermelons, per 100	$20.00@25.00
Cherry currants	$1.25	Rocky Ford, Fla., crates	75c@$1.50
		Ark. Gems, ½ bu	$1.50@1.75

The following table shows the receipts and shipments of country produce for the last twenty-four hours, as compared with the same time last year:

Articles.	—Receipts— 1900.	1899.	—Shipments— 1900.	1899.
Apples, brls	....	....	211	32
Beans, bu	533	....	60	240
B. corn, lbs	....	13,900	200	1,350
Butter, lbs	741,970	698,251	526,007	438,232
Cheese, lbs	285,940	193,455	112,930	123,695
D. fruits, lbs	33,000	....	11,260	8,500
Eggs, pkgs	6,454	7,380	3,939	2,388
Hay, tons	265	738	12	31
Hides, lbs	429,600	197,570	180,700	316,026
Hops, lbs	6,435	....	....	....
Potatoes, bu	21,640	20,007	1,806	1,251
Poultry, lbs	18,250	8,500	27,430	6,822
Poultry, coops	300	1	....	....
Wool, lbs	780,446	580,972	251,802	369,920

PRODUCE MARKETS EAST AND WEST

Closing Quotations in the Leading Exchanges of the Country.

NEW YORK, June 28.—Flour—Receipts, 17,477 brls; exports, 5,687 brls; lower, without buyers, as further declines are looked for. Winter patents, $4.20@4.50; do straights, $3.90@4.10; Minnesota patent, $4.75@5.15; do bakers, $3.20@3.55.

Rye—Dull; No. 2 Western, 67c f. o. b., 67c afloat.

Barley—Quiet; malting, 49½@53c, c. i. f., New York.

Wheat—Receipts, 48,100 bu; exports, 80,364 bu. Spot weak; No. 2 red, 89⅛c f. o. b. afloat; No. 2 red, 86⅛c elevator; No. 1 Northern Duluth, 90⅛c f. o. b. afloat prompt; No. 1 hard Duluth, 92⅛c f. o. b. afloat prompt. Options showed further signs of demoralization today under extensive reductions of long accounts, poor support, easier English cables, and rain in Manitoba. At the lowest point values were about 8c off from the top of the year. The market closed weak at 3⅛@3⅞c net decline; July, 86@89⅛c, closed at 86⅛c; September, 85⅛@88⅝c, closed at 85⅝c; December, 86@89⅝c, closed at 86⅝c.

Corn—Receipts, 201,215 bu; exports, 319,439 bu. Spot steady; No. 2, 49c f. o. b. afloat and 48⅛c elevator. Options opened steady and were relatively well sustained all day on heavy clearances, better cables, and another big cash demand, easing off finally with wheat, and closing weak at ⅛@⅜c net lower; July, 47⅜@48⅛c, closed at 47⅜c; September, 48⅛@49⅛c, closed at 48⅛c.

Oats—Receipts, 66,800 bu; exports, 20,235 bu. Spot easier; No. 2, 29⅛c; No. 3, 29c; No. 2 white, 31⅛c; No. 3 white, 31c; track mixed Western, 29½@30⅛c; track white, 30½@35⅛c. Options neglected and nominally lower.

Coffee—The market for futures opened steady at an advance of 5@10 points and further advanced 5@10 points, with more active trading, following higher European quotations, a further rise in Rio exchange, and the disappointment regarding the new crop movement. The market broke in the last half hour under heavy realizing. Closed barely steady, with prices unchanged to 10 points higher; total sales, 40,500 bags, including July at 7.30@7.35c; August, 7.45@7.50c; September, 7.50@7.60c; October, 7.55@7.65c; November, 7.60@7.70c; December, 7.75@7.85c; January, 7.85c; March, 8.00c; and May, 8.05c. Spot coffee, Rio firm; No. 7 invoice, 8⅝c. Mild steady; Cordova, 9⅛@13⅛c.

Sugar—Raw strong; refined strong.

Butter—Creamery, extras, per lb, 20c; do firsts, 19@19½c; do seconds, 18@18½c; do thirds, 17@17½c; State dairy, half-firkin tubs, fancy, 18½@19c; do firsts, 17½@18c; do Welsh tubs, fancy, 18½c; do firsts, 17½@18c; State dairy, tubs, seconds, 16½@17c; do thirds, 16c; Western imitation creamery, extras, 17½@18c; do firsts, 16@16½c; do lower grades, 15@15½c; Western, factory, extras, 16½c; do firsts, 15½@16c; do seconds, 15@15½c; factory or dairy, lower grades, 14@14½c; renovated butter, fancy, 17½@18c; do common to prime, 15@17c.

Cotton—Events of the day on the Cotton Exchange were not calculated to clear up the confusion of opinions and the mixed state of sentiment in general. A great stir of spinners and shorts in Liverpool for present cotton crop caused one of the most sensational advances in that market remembered, which rise in turn caused a decided uplift here and in the South. The far months fluctuated in the reverse direction. At the time of our opening values in Liverpool were 4@7 points up on near months, but 2½@3 points off in the remote options. First sales indicated an advance of 2@6 points on the old crop and a decline of 4@9 points on new crop cotton here, with the room trade much at sea as to just which way to turn. The later reports from Liverpool increased the nervousness and confusion on the local exchange and effectually checked fresh speculation by the outside public. Liquidation set in after the opening and fried prices down to about last night's prices on summer months and 5@11 points net lower on far months. A quick turn of front in response to a perpendicular rise in Liverpool sent values up 1@12 points. Prices once more took an upward direction and urgent demand from Southern and foreign interests, which were influenced by reports of heavy spot sales for export in New Orleans and other Southern markets. The market closed firm for near months, with June 47 points, July 30 points, August 24 points, and September 2 points higher; later months steady at a decline of 4@6 points.

Cotton futures closed firm on the near, steady on distant months; June, 9.75c; July, 9.50c; August, 9.32c; September, 8.72c; October, 8.48c; November, 8.36c; December, 8.36c; January, 8.36c; February, 8.38c; March, 8.40c; April, 8.41c; May, 8.45c.

Metals—Iron: No. 1 Northern was offered at $18.00, but found no buyers. Pittsburg reported free offerings of Bessemer pig at $19.00, but with steel billets down to $25.00 Bessemer pig is not worth over $15.00. Tin showed an advance of £4 15s for spot in London, with only small transactions. The close was quiet at $31.37½@31.62½ for spot. Copper, both here and in London, was quiet. Closing here at $16.50. Lead was still unsettled at $4.22@4.27½, while spelter ruled quiet at $4.20@4.25. The brokers' price for lead was $4.10 and for copper $16.25.

ST. LOUIS, Mo., June 28.—Wheat—Lower; No. 2 red, cash, elevator, 80⅛c; track 82@84c; July, 79⅛c; August, 80½c; September, 80⅛c; No. 2 hard, 77@78c. Corn—Lower; No. 2 cash, 42c; track, 43@43½c; June 42c; July, 41⅜c; September, 42⅛c. Oats—Lower; No. 2 cash, 25c; track 25½c; June, 24⅝c; July, 24½c; September, 23⅝@24c; No. 2 white, 27½@28c. Lead—Firm, $4.25. Spelter—Higher, $4.15.

MINNEAPOLIS, Minn., June 28.—It was a bear day for wheat. The market started weak, and at noon it had lost 3c from the opening. There was a lack of buying orders, and when this became apparent holders started to sell, and there was for a time a nervous and panicky condition. The market was weak at the close, July closing at 81½c and September at 82c. The premium on cash wheat strengthened a little today. No. 1 Northern sold at 1⅛@2c over July. No. 2 sold at 1@1½c under No. 1; No. 3 at 81c. Flour and bran unchanged.

DULUTH, Minn., June 28.—Wheat—No. 1 hard cash, 84⅛c, to arrive, 84⅛c; July, 84⅛c; September, 84⅝c; December, 83⅛c; No. 1 Northern cash, 82⅛c, to arrive, 82⅛c; July, 82⅛c; September, 82⅝c; December, 83⅛c; No. 2 Northern, 80⅛c; No. 3 spring, 77⅛. Oats, 27½@28c. Rye, 58c. Barley, 39@41. Flax—Cash, $1.80; September, $1.47. Corn, 42⅛c.

KANSAS CITY, Mo., June 28.—Wheat—July, 70⅛c; September, 75c; No. 2 hard, 73c; cash No. 3, 70@72c; No. 2 red, 77c; No. 3, 73@75c. Corn—July, 40⅛c; September, 41@41⅛; cash No. 2 mixed, 40⅛c; No. 2 white, 41⅛c; No. 3, 40⅛c.

TOLEDO, O., June 28.—Wheat—Active, lower; spot, 84⅛c; July, 84⅝c; August, 84⅝c; September, 85⅛. Clover seed—'98 prime, $5.10; '99 premium, $5.40; October, $5.82½; No. 2, $4.75.

WILMINGTON, N. C., June 28.—Turpentine steady, 42@42½c. Rosin firm, $1.10@1.15. Crude turpentine firm, $1.60 and $2.60. Tar steady, $1.40.

PEORIA, Ill., June 28.—Corn—Firm; No. 2, 41⅛@41½c. Oats—Firm; No. 3 white, 25⅛@25⅝c. Whisky—$1.23 for finished goods.

CHARLESTON, S. C., June 28.—Turpentine firm at 42c. Rosin firm, unchanged.

Government, Municipal, Railroad & Corporation Bonds for Investment

WE OWN AND OFFER:

MUNICIPAL

City of Chicago 3½'s and	4's
Chicago Drainage 4½'s and	5's
State of Massachusetts	3½'s
Cook County School District	4's
Colorado Springs, Gold	5's
Frankfort, Kentucky	4's
St. Joseph, Missouri	4's
Lima, Ohio	3½'s
Sedalia, Missouri	4's
Mattoon Township, Illinois	4's
Cape Girardeau Twp., Missouri	4½'s
Galena, Illinois	4's
Riverside, California	4's
Tucson, Arizona	5's
Newark, New Jersey	3½'s
Baker City, Oregon	5's
Spartanburg Co., So. Carolina	4's
Council Bluffs, Iowa	4½'s
Shelbyville Township, Illinois	4's
Allen County, Indiana	3½'s

CORPORATION

Chicago Electric Transit 1st M.
North Chicago Electric Ry. 1st M.
Economy Light & Power 1st M.
Commonwealth Electric 1st M.
Cincinnati Edison 1st M.
Terre Haute Water Works 1st M.
Atlanta Gas Light 1st M.
Cleveland Electric Railway 1st M.
Minneapolis General Elec. 1st M.
*Consumers' Gas 1st M.
*People's Gas Light & Coke
*North Chicago Street Ry. 1st M.
*Listed on the Chicago Stock Exchange.

RAILROAD

Baltimore & Ohio Prior Lien
Illinois Central Collateral Trust
C., M. & St. P. Gen. Mtg.
Illinois Central, Cairo Bridge
C., R. I. & P. Gen. Mtg.
C. & N. W. Divisional

Our July circular is now ready for distribution. Copies may be had on application. Correspondence and personal interviews invited.

N. W. Harris & Co., Bankers

204 Dearborn St. (Marquette Bldg.), Chicago

Also 31 Nassau St., New York City. 67 Milk St., Boston.

Notice of Removal.

Alfred L. Baker & Co.,

BANKERS AND BROKERS.

Members { New York Stock Exchange, Chicago Stock Exchange, Chicago Board of Trade.

Will Remove Monday, July 2d, to 209 La Salle-st.,

Northeast corner Adams (being the office formerly occupied by E. L. Brewster & Co.).

ALFRED L. BAKER, SOLOMON STURGES, TRACY C. DRAKE.

The interest due July 1st, 1900, on the First Mortgage Bonds of the Chicago Gas Light & Coke Company, and the First Mortgage Bonds of The Equitable Gas Light & Fuel Company, will be paid to those presenting coupons at the Chicago National Bank on and after June 29, 1900.

THE PEOPLE'S Gas Light and Coke Co.

By L. A. WILEY, Secretary.

VOICE OF THE PEOPLE.

Sufferings of Park Camels.

Chicago, June 27.—[Editor of The Tribune.]—May I ask you to call attention to the suffering of the camels in Lincoln Park. Their legs are covered with blood from the bites of flies. There must have been hundreds of the pests on one of the animal's legs—it was fairly black with them. This must be terrible torture for the poor beasts. If their legs were brushed with tansy tea or water with carbolic acid in it, I am sure there would be four grateful camels in Lincoln Park. NELLIE JENKINS.

The Northwestern Elevated.

Chicago, June 26.—[Editor of The Tribune.]—The express train service on the Northwestern elevated is developing some peculiar features. The trains apparently are not run in the interest of that much neglected section the north shore district, as it was supposed they would be. They all stop at Fullerton avenue, Halsted street, Sedgwick street, and Chicago avenue. The result is that the through run is only about seven or eight minutes quicker than the way trains make it in and the through passengers are crowded more than those in the way trains. See how it works: This morning, coming in town, my through train stopped at the Sedgwick street station at the same moment a southbound way train did. Thereupon fully half the passengers from the way train boarded the through train. This caused a long delay, and when I got off at a loop station the way train was not more than 300 feet behind us. These way train passengers did not, therefore, save a minute by making the transfer, but they delayed unnecessarily all the through passengers. And this same thing occurs at all the stations south of Belmont avenue. Considering the time these people wait to get a through train they probably, on the average, save less than five minutes by making the change, whereas, if the so-called express trains did not stop below Belmont avenue, the running time of such trains would be from thirteen to fifteen minutes less than a way train between Wilson avenue and Kinzie street. This saving would help the north shore and be no injustice to intervening property. Furthermore, it does not seem to be good business for the railroad company to permit the frittering away of time by these frequent and unnecessarily long stops and useless transfers. On behalf of north shore citizens and property-holders I protest against the denial to us of the degree of rapid transportation which can and should be given us. Let there be no stops between Belmont avenue and Kinzie street. SHERIDAN PARK.

Concert Saloon Men Fined.

Captain Mahoney of the Harrison Street Police Station is making a vigorous crusade again against the keepers of saloons which have music at night. As a result James Finley, 48 Polk street; George Little, 433 Clark street; Joe Cannane, 431 Clark street; Philip May, 451 Clark street; and Charles Lewis, 461 Clark street, were fined $1 and costs before Justice Martin, and made to promise the offense would not be repeated.

English Want American Coal Mines.

The announcement from London yesterday that English colliery capitalists were planning to purchase American coal lands interested Chicago coal operators holding mining interests in the South. Recent increases in coal exportation to England induces coal operators to believe that Englishmen will try to cheapen the cost of exportation by owning American mining lands.

Chicago Man Among Yale Graduates.

Among the Western graduates at Yale, class of 1900, was Alphonse Buckingham Chandler of Chicago. He had the degree bachelor of arts conferred upon him and also won honorable mention in economics.

Notice to Bondholders.

The North Chicago City Railway Company hereby notifies the holders of its first mortgage bonds, which mature July 1st, 1900, that it is prepared to extend the term of the indebtedness of said bonds for twenty-seven years at four per centum (4%), by issuing new coupon securities, dated July 1st, 1900, and secured by the same mortgage as the original issue.

Holders of the original issue are granted the privilege of exchanging their old bonds for the new bonds issued July 1st, 1900, by paying a premium therefor of three per centum (3%) or $30 (thirty dollars) per bond; or the First National Bank of Chicago is prepared to take up these bonds any time between June 15 and July 1st, at par and accrued interest up to July 1st, 1900.

Full particulars concerning said new bonds and exchange agreement may be obtained at the First National Bank of Chicago.

MARKHAM B. ORDE, Secretary and Treasurer.

NOTICE OF SHAREHOLDERS' MEETING

Notice is hereby given that there will be a meeting of the shareholders of the Union National Bank of Chicago on the 26th day of July, 1900, at three o'clock p. m., at the office of said bank, at the corner of La Salle and Adams streets, in Chicago, Illinois, for the purpose of voting upon a proposition that the bank go into liquidation and be closed. Such liquidation is proposed as preliminary to consolidation with the First National Bank of Chicago. A full attendance is desired.

AUGUST BLUM, Cashier.

First Mortgages ON CHICAGO REAL ESTATE [illegible] H. O. STONE & CO. 206 La Salle-st. Phone Express 661

J. Finley Barrell. James Barrell. Stewart E. Barrell.

MEMBERS { NEW YORK STOCK EXCHANGE. CHICAGO STOCK EXCHANGE. CHICAGO BOARD OF TRADE.

FINLEY BARRELL & CO.

.. STOCKS .. BONDS .... GRAIN .... PROVISIONS .. COTTON

Monadnock Block, Jackson and Dearborn Streets.

Direct Private Wires. Telephone Harrison 1

MILMINE, BODMAN & CO.

STOCKS AND BONDS, GRAIN & PROVISIONS,

Are now located in their new offices

Nos. 5 and 7 Board of Trade

Ground Floor.

Every facility for business. Private wires. Members of Stock Exchanges of New York and Chicago.

MILMINE, BODMAN & CO., 401 Produce Ex., New York.

ESTABLISHED 1865.

ADOLPH J. LICHTSTERN & CO.

Bank Floor, The Rookery. CHICAGO ILLINOIS

STOCK AND GRAIN BROKERS

AND DEALERS IN

INVESTMENT SECURITIES

Margin 3 to 5 Per Cent.

We buy and sell all listed securities. CORRESPONDENCE SOLICITED.

Branch Investment and Banking Office, 115 Monroe-st., near Dearborn.

F. G. LOGAN

4 B'd Trade, Chicago.

MEMBER New York and Chicago Stock Exchanges and Chicago Bd. of Trade.

Bonds, Stocks, Provisions, Grain.

BONDS

$500 $1,000 [illegible]

Peabody, Houghteling & Co.

164 Dearborn street.

LUCAS SHOWS HIS CLASS.

DERBY WINNER DEMONSTRATES HIS VICTORY WAS NO FLUKE.

Richard Thompson's Crack Colt Wins the Mile Handicap at Washington Park, Cleverly Showing He Is Good on a Fast Track—Conceding Weight to His Field, He Gallops Home an Easy Victor—Is Held at 6 to 1 in the Betting.

Sidney Lucas yesterday demonstrated that his victory in the American Derby was anything but a fluke. He further caused those who had believed his success was due principally to the heavy track on that day to lose their faith in this theory.

The chestnut son of Topgallant was entered in the mile handicap, fourth on the card, and this race rather overshadowed the stake event, which was for 3-year-old fillies of indifferent class. Sidney Lucas was conceding weight to all of his rivals, as follows: To Sam Fullen and Alcedo, five pounds each; to Fly by Night, seven pounds; to Tulla Fonso, nineteen pounds; and to Eva Rice, twenty-two pounds.

Bullman, who rode him in the Derby, had the mount, but the betting men thought the distance was too short for the colt, having the theory that the longer the route the better it would be for him, and that in a speedy lot at a mile he was not favorably placed. Accordingly 6 to 1 was freely offered against him, and while he had plenty of supporters they did not include the heavy bettors.

Fly by Night was made the favorite. He had Ruiz up and Owner Schreiber had been anxious to secure this boy to ride the son of Candlemas a few days ago, but was unsuccessful. A big plunge was made on Alcedo, P. Dunne's colt, although it seemed improbable this youngster was so close to Derby class as the five pounds' allowance indicated. But Mr. Dunne thought he would win and that was enough for his friends. Tulla Fonso warmed up so fast that many a bet was laid on the Huffman mare.

Cheers for Derby Winner.

All the calculations of the so-called wise men were set at naught by the performance of the sleek coated chestnut which carried the colors of Richard Thompson. He was recognized as he galloped past the stand to the paddock before the race and applauded.

At the post Tulla Fonso shied at the barrier, and after spoiling several starts the field was finally dispatched without her, although Mr. Dwyer's assistant did his best to get her into motion. She chased after the bunch and showed speed for three-quarters, when she gave up the battle. In the meanwhile Alcedo and Eva Rice were battling for the lead, Eva Rice taking command on the backstretch and opening up a gap of five lengths at one time, but it was a pace she could not keep, and she soon fell back.

In the meanwhile the others were well bunched, and the backers of Sidney Lucas had the cheering realization that the colt was in good position and close up. Bullman sat still until the far turn was reached, and then he sent the Derby winner along at a clip that astonished every one fully as much as did his closing run in the Derby. He skirted along on the outside of the bunch and passed one by one with the greatest ease until he was in front before the run for home was fairly under way. From that home it seemed to be a question of only how much the colt would beat the others, but in the final eighth the colt did not improve his lead, being content to finish first by a length.

A surprise developed in the chase for second place, Alcedo, after being prominent early in the race and then falling back to last place, coming strong in the stretch and beating Eva Rice by a length and a half. Fly by Night, who was expected to run better under Ruiz, ran the poorest race he has yet put up on the local tracks and finished entirely outside the money.

Sidney Lucas was cheered when he was ridden back to the stand. The time was fast, 1:41¼.

Stake Won by The Lady.

Lady Elite and Princess Thyra were scratched out of the Englewood Stakes, leaving a field of nine. The Sprite, a filly which had been running at St. Louis, was made favorite, opening at 6 to 5, and being backed to 5 to 2. Triaditza and Larkspur were the best backed of the others at 4 to 1. The Lady was at 6 to 1. This was the starter that had all the handicappers guessing. To a good start The Sprite went out in front and showed she had the rest of the field beaten for speed. She led all the way round to the stretch and had everything driving and tired behind her, with the exception of The Lady. J. Martin handled the latter well, making his run at the head of the stretch. At the eighth post she was coming strong and everything else was stopping. Then came the attack on The Sprite. The latter, however, was also tiring, and after a short struggle she surrendered, and the Ezell filly crossed the wire a length in front of the favorite. Larkspur, who ran gamely the last half-mile, finished third. The stake was worth $1,800 to the winner.

In Golden Age G. B. Morris has a dangerous rival to Garry Hermann for the 2-year-old honors, and with the advantage in weight which he will have in the Hyde Park Stakes it is likely to beat C. Smith's colt. In the second race Golden Age again met Silverdale. This time the distance was a half furlong further than on Monday, when Silverdale was beaten a head and seemed to be the stronger at the finish. Accordingly the Schorr colt was made favorite, but Golden Age won rather easily by a length and a half.

Not a favorite won during the afternoon. May Beach was the nearest approach. She was the second choice in the sprint, and the best Sly, the favorite, could do was to finish third.

Bermuda Prince, at 20 to 1, and Lady Meddlesome, at 10 to 1, were the other winners.

Washington Park Summaries June 28.

Weather clear. Track fast.

First race, 1 mile and 50 yards, selling: [illegible table]

Time, 1:46¼. Chappaqua, 102 pounds; Arthur Behan, 100; Crosby, 99; Donna Rita, 105; Bicor; Jim McCleevy, 106; Chauncey Fisher, 106; ...tor, 104; Bing Binger, 106; and Shrove Tuesday, finished as named. Winner, Charles D. McCoy Co.'s br. c., by Bermuda—Queen Isabella. Start good. The first three were driving to the limit. Espionage had bad luck early. Chappaqua was jammed in on the rail. Arthur Behan and Crosby wore each other out in the first part. Shrove Tuesday was prominent for a while.

Second race, 4½ furlongs, 2-year-olds: Golden Age, 113 [Bullman]; Silverdale, 113 [T. Burns]; Small Jack, 108 [J. Martin]. Time, :54¾. Tenny Belle, 105½ pounds; Kid Cox, 105; Princess Tatyana, 105; Barbara M., 105; and Maldonado, 108, finished as named. Winner, G. B. Morris' b. c., by Golden Garter—Nonage. At post 11 minutes. Start fair. Won handily. Golden Age is a big, handsome colt and seems to be Silverdale's superior. Small Jack got into a jam at the start. Tenny Belle showed a fine turn of speed. Kid Cox had bad luck.

Third race, 1 mile, the Englewood Stakes, $1,500 added, 3-year-olds, fillies: The Lady, 117 [J. Martin]; The Sprite, 117 [Mathews]; Larkspur, 117 [Boland]. Time, 1:42. Anthracite, 120 pounds; Mitten, 117; Scarlet Lily, 117; Kentucky Babe, 117; Triaditza, 117; and Miss Shanley, 117, finished as named. Winner, L. H. Ezell's b. f., by Kingston—Seville. Start good. Won cleverly. Anthracite showed speed.

Fourth race, 1 mile, handicap: Sid. Lucas, 110 [Bullman]; Alcedo, 105 [Devin]; Eva Rice, 100 [J. Walsh]. Time, 1:41¼. Fly By Night, 113 pounds; Sam Fullen, 105; and Tulla Fonso, 101, finished as named. Winner, Thompson Bros.' ch. c., by Topgallant—Addie C. II. Start poor. Won easily. Alcedo was interfered with often, was also badly ridden. Tulla Fonso had no chance from where she got away.

Fifth race, ¾ mile: May Beach, 117 [Caywood]; Alzano, 108 [Grimes]; Sly, 114 [Bullman]. Time, 1:14¾. Sharp Bird, 91 pounds; Hagerdon, 105; and Allanto, 101, finished as named. Winner, ... Wood's ch. f., by Bobby Beach—Faithless. Start fair. Won handily. Sharp Bird is a good maiden. He was off poorly, but was closing all the way.

Sixth race, 1 mile and 50 yards, selling: L. Meddlesome, 97 [B'h'nan]; Scales, 98 [Devin]; Cosmoosey, 105 [T. Knight]. Time, 1:45½. Patroon, 106 pounds; Handpress, 106; Donation, 105; Limerick, 98; Russell R., 91; Bishop Reed, 105; and Red Pirate, 102, finished as named. Winner, A. G. Blakeley's b. f., by Meddler—Little Lady II. Good start. Won well in hand. Lady Meddlesome got away full in her stride. Scales ran a good race and closed stoutly. Cosmoosey had bad luck. Patroon was dull of speed early, but in the final quarter he made up ground. Limerick was pinched off in the stretch ... Russell R. could not run fast enough to ... warm. Red Pirate also had an attack of the slows.

ADVANCE GUARD AND ALL GOLD.

Derby Colts Will Meet in a Mile Race Today.

The feature of today's card at Washington Park is the meeting between Advance Guard and All Gold in the mile event, second on the card. Owner ... wanted to back his colt against any of the other Derby horses at a mile and a quarter, but was not willing to do so at a mile and a half, so it is reasonable to suppose he will consider a mile still more to his own colt's advantage. They will carry full weight this afternoon, 122 pounds. ...track, who ran in the Derby, is entered in the fourth race today.

The talk of a match race among the 3-year-olds died down yesterday, and Sidney Lucas' impressive victory in the handicap made such an event still more improbable.

First race, 5½ furlongs, 2-year-olds:

Harry Hermann	115	Battus	108
Mauga	115	Hernando	108
Volkmann	111	The Brave	108
Longflo	111	Dancerine	108
Lasance	111	Searcher	108

Second race, 1 mile, 3-year-olds:

All Gold	122	Lamachus	112
Advance Guard	122	The Bobby	112

Third race, 1 mile, selling:

Chauncey Fisher	107	Tim Gainey	99
Maryland Reserve	105	Ben Chance	91
Euterpe	101	Irish Jewel	88
Dr. S. C. Ayres	101		

Fourth race, 1 1-16 miles, 3-year-olds, selling:

Barrack	106	Vohicer	97
Celerita	102	Russell R.	97
Barney F.	102	Insurrection	90

Fifth race, ¾ mile:

Smigre	110	Tabon	104
Lomond	109	Della Ostrand	99
Pupil	107		

Sixth race, 1 mile, selling:

Moroni	112	Free Hand	100
Bitter Root	112	Prince Plenty	91

Red Pirate	109	Wax	91
Brisk	107		

"GOOD THINGS" WIN AT SHEEPSHEAD

"Pittsburg Phil" Makes $50,000 on Ten Candles' Victory.

New York, June 28.—[Special.]—Ten Candles at 20 to 1, Leadsville at 20 to 1, and Jack Point at 4 to 1 were three of the good things that went through at Sheepshead Bay. It was hot, and during the first race it looked as if horses, men, and even the flies had gone to sleep. But the second race waked every one up, and they staid awake until the last race was run.

In the second race the favorites began to topple over, and they were toppled over steadily through the five races. Blue Devil was the favorite in this race, but W. Keyes gave the bettors a sensation with Ten Candles. Ten Candles was beaten in his last race by Blue Devil with the same weights and at the same distance. In the three races before that he ran last.

Just before his last race he was sold to W. Keyes. Today he was at 20 to 1 in the betting. "Pittsburg Phil" plunged on him and won $50,000. He won as he pleased in 1:39 3-5, the fastest mile of the year. Blue Devil, the favorite, was fifth.

In the third race, "The June," Glennellie was a 7 to 5 favorite. Holstein, W. C. Whitney's game son of Hanover, won the race. Olympia, one of Mr. Keene's Domino colts, made his first appearance. So well have these colts been running that he was made a strong second choice. He came well at the finish and was second, half a length behind the little winner.

Prince Melbourne, an added starter, captured "The Spendthrift," beating David Garrick, the favorite, and Ildrim, the second choice.

"Father Bill" Daly put one of his good things home a winner in the fifth, an all aged affair at six furlongs on the main track.

Coney Island Summaries June 28.

Weather cloudy. Track fast.

First race, ⅝ mile, on new course, 2-year-olds, fillies, selling: Ondurdis, 92 [McCue]; Princess Otillie, 99 [Henry]; Guess Work, 99 [Slack]. Time, 1:... Escate, 94 pounds; Prima II., 94; and Matanzas, ..., finished as named. Winner, G. W. Johnson's ... f., by Kingston—Skadi. Start good. Won easily; second same. Ondurdis was much the best.

Second race, 1 mile: Ten Candles, 106 [Shaw]; Toddy, 109 [Rauch]; Bombshell, 120 [Maher]. Time, 1:39 3-5. Blue Devil, 126 pounds; Cleora, 101; and Armada, 121, finished as named. Winner, W. Lakeland's ... c., by Candlemas—Tenerine. Start good. Won easily; second handily. Ten Candles and Toddy had the race between them all the way.

Third race, 5½ furlongs, on new course, 2-year-olds, the June Stakes, $1,000 added: Holstein, 112 [Turner]; Olympia, 112 [Spencer]; Glennellie, 122 [Clawson]. Time, ... Cresson, 117; Tom Kenny, 117; Maister, 117; Anecdote, 119; and Baron Pepper, 117, finished as named. Winner, W. C. Whitney's b. c., by Hanover—... Start good. Won driving; second the same. Holstein is a good weight carrier. He ... race, was well handled, and had to be ridden in the stretch.

Fourth race, 1⅛ miles, 3-year-olds, the Spindrift Handicap, $1,500 added: Prince Melbourne, 115 [Spencer]; David Garrick, 122 [McJoynt]; Ildrim, 124 [Turner]. Time, 1:53 3-5. David Garrick, 117 pounds, and Anjou, ..., finished as named. Winner, F. D. Beard's ... c., by Bramble—Maid of Balgowan. Start good. Won driving; second easily.

Fifth race, ⅝ mile, on main track, selling: Leedsville, ... [Taral]; Water Cooler, 110 [Henry]; The Pythian, 110 [Maher]. Time, ... Glen Nadad, 122 pounds; The Benedict, Orestes, 120; Olive, ...; Village Pride, 118, finished as named. Winner, C. Daly's b. h., by Pontiac—The Squaw. At post 10 minutes. Start straggling. Won easily; second driving. Leedsville got the best of the start and was eased up at the finish.

Sixth race, 1 1-16 miles, on turf, handicap: Jack Point, 94 [Henry]; Monteo, 95 [Rauch]; Maximo Gomez, 110 [O'Connor]. Time, ... Macleod of Dare, 104 pounds; Intrusive, ...; and Belvino, 117, finished as named. Winner, ... by Sir Dixon—Merry Maiden. Start good. Won easily; second driving. Jack Point was the best.

Coney Island Entries.

First race, ⅝ mile, on new Futurity course, 2-year-olds, maidens, fillies—Fannie Maud, b. f., by Atlas—Scholastica, 110 pounds; Georgie Gardner, b. f., by Rainbow—Princess Palatine, 110 pounds; All Saints, b. f., by Savior—St. Cypria, 110 pounds; Classic, ch. f., by Meddler—Falconette, 110; Queen Pepper, ch. f., by Kantaka—Natoi, 110; Empress of Beauty, 110; Candle, 110; Ada Beatty, 110; Alzara, 110; Oriental, ch. f., by Henry of Navarre—Orienta, 110; Petra II., 110; Ida Perry, 110; Marothen, ch. f., by Eothen—Mary T., 110; Double Six, 110; Janice, 110; Dactyl, ... by The Bard—..., 110.

Second race, 1 1-16 miles, on turf, selling—Andronicus, 110 pounds; Kirkwood, 110; Einer, 108; Sensational, 105; Piccola, 101; The Rose, 96; Dunois, 91; Lady Massey, 91; Peaceful, 88; Osceola, ...

Third race, ¾ mile, on new Futurity course, 3-year-olds, selling—Fonsoleo, 114 pounds; Einus, 114; Speedy, 114; The Corinthian, 114; Prince Richard, 114; Solent, 114; Turney, 111; Bosphorus, 111; Cascade, 111; Innominatum, 111; Stray Away, 109; Lady Massey, 109; Fleuron, 109; Beverage, 109; Annoy, 109; Fatalist, 109; Miss Hanover, 109; Struggler, 109; Armor, 106; Mitsen Daly, ..., 104.

Fourth race, 1⅛ miles, handicap—Decanter, 126 pounds; ... of the Garter, 117; Prince of Melbourne, ...; ..., 111; Zanone, 111.

Fifth race, 1 mile, 3-year-olds, maidens—Radford, 115; ..., 115; Harry McCoun, 115; Colonel Rue, 115; Dave Isle, 115; Miller, 115; Nansen, 112; Wild Rose, 112; Belfort, ch. g., by Belvidere—..., 110; Commander Miller, 112; Alsike, 112.

Sixth race, 5½ furlongs, on turf, 2-year-olds—Demurrer, ... c., by Deceiver—Florette, 115 pounds; ..., 115; Termless, 115; Luke Ward, 115; Alea, ... f., by Sensation—Alexina, 112; Double Six, 112.

Results at Latonia.

Cincinnati, O., June 28.—The last three-day meeting of the Latonia Jockey club opened today with a big crowd in attendance. The track was fast. ... and Bonnie Lissak were the only winning favorites. Little Henry was played off the boards in the fifth race, a five furlong dash for maiden 2-year-olds, but finished in the ruck. He opened at 4 to 1 in the betting. Henry Simons, trainer for A. Maxwell's stable, claimed Silver Coin out of the third race for $1,050 from Settle & Co. The summaries:

First race, 7 furlongs, selling—Full Dress, 4 to 1, won; ... second; George ... third. Time, 1:28¾.

Second race, 5 furlongs—Bonnie Lissak, 11 to 10, won; ... 4 to 1, second; Queen Carnival, 5 to 1, third. Time, 1:02¾.

Third race, 1 mile, selling—Tragedy, 3 to 5, won; Sauber, ... second; Unsightly, 9 to 1, third. Time, 1:41¼.

Fourth race, 1¼ miles, selling—Aberegate, 10 to 1, won; Elkwood, 6 to 1, second; The Doctor, 20 to 1, third. Time, 2:09¾.

Fifth race, 5 furlongs—Pirate of Penzance, 4 to 1, won; B. Allan, 6 to 2, second; Whitfield, 7 to 1, third. Time, 1:03¾.

Sixth race, 6 furlongs, selling—Violet Parsons, 6 to 1, won; Eleanor Holmes, 5 to 1, second; Sakatuck, 6 to 1, third. Time, 1:14¾.

Results at St. Louis.

St. Louis, Mo., June 28.—The feature of the racing at the fair grounds today was the Boulevard Stakes handicap for 3-year-olds and upwards, which brought eight horses of good class to the post. Dr. Walmsley and Capron ruled favorites at 2 to 1 each. The former led the field to the head of the stretch, where Capron came along and scattered away with the race. Track good. Summaries:

First race, selling, 1 mile and 70 yards—W. B. Gates, ... won; Miss Loretta, 3 to 5, second; Jim Tulley, 7 to 1, third. Time, 1:49¾.

Second race, selling, 2-year-olds, ⅝ mile—Sard, 5 to 2, won; ..., 7 to 1, second; Harry Pullian, 3 to 2, third. Time, 1:04¾.

Third race, 1 1-16 miles—Pickful, 13 to 10, won; Walkenshaw, 2 to 1, second; Imperious, 5 to 2, third. Time, 1:51.

Fourth race, Boulevard Stakes, value $1,000, 1 mile and 100 yards—Capron, 4 to 1, won; Dr. Walmsley, 2 to 5, second; King's Highway, 6 to 1, third. Time, 1:48¾.

Fifth race, 5 furlongs—Miss Mae Day, 2 to 1, won; Belle Memphis, 7 to 10, second; Dr. Cave, 5 to 1, third. Time, 1:22¼.

Sixth race, selling, ¾ mile—The Light, 5 to 2, won; Necedah, 7 to 1, second; Lady Curzon, 6 to 1, third. Time, 1:16¾.

Clean Sweep for the Reiffs.

LONDON, June 28.—The Reiff brothers at the Brighton meeting today won all the races in which they participated. The Shoreham Plate was won by Kilroy, with J. Reiff in the saddle. Thirteen horses started. The Ditchling Plate of 200 sovereigns for 3-year-olds was won by Lady Derry, ridden by L. Reiff. Three horses ran. The Portslade Plate, a selling welter handicap of 100 sovereigns for 3-year-olds and upwards, was won by Star Stocking with L. Reiff up. Club, ridden by S. Martin was second. Fourteen horses ran. The Brighton Handicap was won by Intimidation, ridden by L. Reiff. Six horses ran. The Selling Plate of 100 sovereigns for 2-year-olds was won by Fairy F., ridden by L. Reiff. ... horses started. One pound sterling [$5] invested on L. Reiff's first mount would have accumulated $1,380 for the day.

Notes of the Tracks.

G. B. Morris has sold Goldone to James Coffey. W. O'... good handicap horse, Warrenton, was fired yesterday.

Bangle ... a mile and a quarter yesterday in 2:11. Lieutenant Gibson went a mile with him in 1:4...

J. F. ... encountered hard luck on Wednesday when his good 4-year-old, W. Overton, broke a tendon in the handicap. The colt was just rounding into winning form.

Lady ... was shipped to St. Louis last night and will run in the Turf Congress Handicap tomorrow. She will carry 119 pounds. James Arthur has shipped Boomerack, who will carry 114 pounds.

Hagerdon, the colt which ran some sensational races at Hawthorne last fall and was subsequently the subject of litigation in a New York court, started in the sprinting race. Edward Herron, who trained the colt last fall, went to the judges before the race and protested against the colt's running in the name of H. L. Frank. Herron said he had a half interest in Hagerdon. The judges refused to interfere.

FRENCH PRAISE FOR PILLSBURY.

American Chess Player's Skill Arouses Enthusiasm—To Challenge Lasker.

[SPECIAL CABLE TO THE CHICAGO TRIBUNE BY GRACE CORNEAU.]

PARIS, June 28.—Pillsbury's success last night, when he won eight out of twelve games, annulled three, and lost only one, tempted him to propose to challenge Lasker for a grand chess match for the world's championship. The French press is enthusiastic over Pillsbury. The Temps says he answered each move with a precise promptitude almost ... ...ding.

Your dealer will give you a colored picture, "A Patriotic Pair," with each copy of next Sunday's "Tribune."

LEAVE FOR KANSAS CITY.

WHITE STOCKINGS DEPART FOR A TRIP IN THE WEST.

Hartman Returns to Third Base, Isbell to First, and Sugden Behind the Bat—Indianapolis at Last Wins a Game—Detroit and Kansas City Victorious—Pittsburg Shuts Out the Phillies—Loftus' Men Play Brooklyn This Afternoon.

	W.	L.	P.c.		W.	L.	P.c.
Chicago	37	22	.627	Minneapolis	30	30	.500
Indianapolis	32	23	.582	Kansas C.	29	33	.468
Milwaukee	32	27	.542	Detroit	23	34	.404
Cleveland	29	28	.508	Buffalo	23	37	.373

Yesterday's Games.

Detroit, 10; Cleveland, 3.
Kansas City, 8; Milwaukee, 3.
Indianapolis, 5; Buffalo, 3.

Games Today.

Chicago at Kansas City.
Minneapolis at Milwaukee.
Cleveland at Indianapolis.
Detroit at Buffalo.

HARTMAN RETURNS TO THIRD BASE.

Comiskey's Team Starts on a Western Trip.

The White Stockings left last night for Kansas City to play a series with Jimmy Manning's Blues. This team has proved one of the hardest propositions of the circuit for Comiskey's men, but he hopes to win this series and even up for past defeats by the Blues.

After this series the team will go to Minneapolis and will play there on July 4, two games being scheduled. Hartman joins the team Monday at Minneapolis. It really seems too bad to move Isbell from third base, where he has been doing such excellent work, but his sphere of usefulness will not be diminished, as he will again play first, while Sugden resumes his place behind the bat. The recent change, giving Buckley regular work behind the bat, has brought the latter player around into his best form and he has found his batting eye, which further helps the general hitting of the team.

Comiskey would be in a bad way for catchers were it not for Hartman's return. McManus has a split finger and will not go on the trip. Isbell has asked for a chance to try catching. He says he can play that position as well as any other. He is probably the only man in the league who can play any position on the team acceptably.

Comiskey said the other day he had an idea that a reversible battery, with Isbell as one end of it, wouldn't be a bad idea if "Izzy" could catch as well as he thought he could. Comiskey said with a speedy pitcher at work one inning, followed by Isbell's tantalizingly slow delivery, might prove effective, but he has no idea of trying any such arrangement.

Pitcher Cy Seymour got his release from the White Stockings. The former New York giant would fare well in the American league if he could control his speedy delivery, but he is too wild. Moreover, the rest of Comiskey's pitching staff has been doing such effective work that he is not now needed.

Indianapolis, 5; Buffalo, 3.

Buffalo, June 28.—Today's score was a repetition of yesterday's 5 to 3, but Indianapolis was the victor this time. Buffalo's errors were costly and lost the game. Geier appeared on the scene today and was put in center for the visitors. His hitting and fielding were prominent. Hogriever undoubtedly saved the game, for he caught a fly off left field fence and with the assistance of Magoon doubled up Carey at first. Score:

Buffalo.	R	B	P	A	E	Indianap'lis.	R	B	P	A	E
Gettman, cf.	0	1	1	0	0	Hogriev'r, rf.	0	2	5	1	0
Shearon, rf.	1	1	1	0	0	Madison, ss.	0	0	1	4	1
Halligan, lf.	1	1	1	0	0	Magoon, 2b.	1	2	2	2	0
Atherton, 2b.	1	2	2	6	0	Gray, 1b.	0	1	13	0	0
Screc'g't, c.	0	0	5	2	1	Geier, cf.	2	3	1	0	0
Carey, 1b.	0	1	12	0	0	Powers, c.	0	0	4	0	0
Hallman, ss.	0	1	4	4	1	Flynn, 3b.	1	1	0	0	0
Andrews, 3b.	0	0	1	0	2	Hickey, 3b.	0	1	1	0	0
Kerwin, p.	0	0	0	2	0	Kellum, p.	0	0	0	1	0
Totals	3	9	*26	17	4	Totals	5	10	27	9	1

*Hickey out on three bunt strikes.

Buffalo	1	0	0	0	0	2	0	0	0	—3
Indianapolis	0	0	0	1	0	2	1	1	0	—5

Two-base hits—Hallman, 1; Atherton, 1; Magoon, 2; Gray, 1; Flynn, 1. Three-base hit—Hickey. Home run—Shearon. Stolen base—Gettman. Double plays—Hallman-Atherton-Carey; Hogriever-Magoon-Gray. First base on balls—By Kerwin, 2; by Kellum, 1. Hit by pitched ball—By Kerwin, 1. Struck out—By Kerwin, 2; by Kellum, 2. Passed balls—By Schrecongost, 1. Wild pitches—By Kerwin, 1. Time—1:50. Umpire—Frank Dwyer. Attendance—1,200.

Kansas City, 8; Milwaukee, 3.

Milwaukee, Wis., June 28.—Reidy went up in the air in the eighth inning and Kansas City won easily. The visitors made six runs in the eighth on five singles, a double, and Bierbauer's error. The fielding was clean and snappy on both sides. Score:

Milwaukee.	R	B	P	A	E	Kansas C.	R	B	P	A	E
Waldron, rf.	0	1	2	1	0	Hemphill, rf.	1	2	1	0	0
Garry, cf.	1	1	2	0	0	Wagner, ss.	0	1	4	3	0
Dowd, lf.	1	1	2	0	0	O'Brien, lf.	1	1	2	0	0
Anderson, 1b.	0	1	5	0	0	Pungan, 1b.	1	1	11	0	0
Fultz, ss.	0	1	4	2	0	Farrell, cf.	2	2	1	0	0
Smith, c.	0	1	1	1	0	Coughlin, 3b.	1	1	1	2	0
Burke, 3b.	0	1	3	2	0	Stewart, 2b.	1	1	3	2	1
Bierb'er, 2b.	1	1	3	5	1	Wilson, c.	0	2	4	2	0
Reidy, p.	0	1	0	5	1	Gear, p.	1	1	0	1	0
Totals	3	8	27	12	1	Totals	8	14	27	10	1

Milwaukee	0	0	1	0	0	0	0	0	2	—3
Kansas City	0	1	0	0	1	0	0	6	0	—8

Two-base hits—Bierbauer, Garry, Fultz, Wagner, Stewart. Three-base hit—Wagner. Base on balls—Off Reidy, 1. Stolen bases—Farrell [2]. Passed ball—Wilson. Sacrifice hits—Coughlin, Stewart, Wilson. Left on bases—Milwaukee, 3; Kansas City, 7. Umpire—McDonald. Time—1:30. Attendance, 2,500.

Detroit, 10; Cleveland, 4.

Cleveland, O., June 28.—Gaston, the former Detroit pitcher, was given a trial by Cleveland. He was batted all over the field. Cronin pitched a steady game, and was given good support. Score:

Cleveland.	R	B	P	A	E	Detroit.	R	B	P	A	E
Picker'g, cf.	1	2	3	0	1	Casey, 3b.	1	1	2	1	0
Frisbee, rf.	0	1	1	0	0	Holmes, rf.	1	2	2	0	0
Genins, lf.	0	1	0	0	0	Harley, lf.	1	1	1	0	0
Sullivan, 3b.	0	0	1	4	1	Elberf'ld, ss.	2	2	2	2	0
La Ch'ce, 1b.	1	1	10	3	0	Ryan, 2b.	1	1	2	2	0
Flood, 2b.	0	0	3	2	0	Dillon, 1b.	1	1	13	0	0
Viox, ss.	0	0	2	2	0	Nicol, cf.	0	1	2	0	0
Spies, c.	1	2	5	2	0	Shaw, c.	1	2	3	1	0
Gaston, p.	0	2	2	2	2	Cronin, p.	2	2	0	3	1
Totals	3	9	27	19	4	Totals	10	16	27	10	1

Cleveland	1	1	0	0	1	0	0	0	0	—3
Detroit	0	0	0	1	0	1	0	4	4	—10

Two-base hits—Pickering, La Chance, Cronin, Casey. Three-base hits—Spies, Ryan. Sacrifice hit—Elberfeld. Stolen bases — Casey, Holmes, Harley, Nicol, Dillon. First on errors—Cleveland, 1; Detroit, 1. Double plays—Elberfeld-Ryan-Dillon; Elberfeld-Dillon. Struck out—By Gaston, Holmes [2], Dillon; by Cronin, Flood, Frisbee, La Chance. First base on balls—Off Gaston, 6. Hit by pitched ball—By Gaston, Ryan and Shaw. Left on bases—Cleveland, 4; Detroit, 13. Time—2:05. Umpire—Joe Cantillion. Attendance—1,400.

WILL PLAY THE CHAMPIONS TODAY.

Orphans Begin a Long Home Series—Bradley May Go to Third.

	W.	L.	P.c.		W.	L.	P.c.
Brooklyn	35	17	.673	Cincinnati	24	29	.453
Philadelphia	32	22	.600	Chicago	24	29	.453
Boston	26	25	.510	St. Louis	21	29	.420
Pittsburg	28	27	.509	New York	19	31	.380

Yesterday's Games.

Pittsburg, 3; Philadelphia, 0.
Boston, 7; Cincinnati, 2.

Games Today.

Brooklyn at Chicago.
New York at St. Louis.
Philadelphia at Pittsburg.
Boston at Cincinnati.

The National league team opens today against Brooklyn, which is now leading the race. The Orphans continued their tobogganning at Pittsburg, but with a long home series before them ought to do better. There seems to be the same lack of head work and team play behind pitching which ought to win the majority of games, and talk of changes in the nine continues. It was reported yesterday that Bradley was to be placed back on third base, McCormick was to take Clingman's place at short, and that this order would continue through the rest of the season, barring accident.

Pittsburg, 3; Philadelphia, 0.

Pittsburg, Pa., June 28.—Philadelphia was shut out today for the first time this season in one of the best games played here. Both pitchers were in fine fettle, Leever remarkably so. When two men were out in the ninth only twenty-six batters had faced Leever; he then hit Frazer and spoiled the record he was trying to make. Frazer's game was first-class also. The three runs scored were made on a three-bagger, a wild throw, and a batter hit. Attendance, 2,600. Score:

Pittsburg.	R	B	P	A	E	Philadel'a.	R	B	P	A	E
Clarke, lf.	1	2	3	0	0	Thomas, cf.	0	0	2	0	0
Beaum't, cf.	0	1	1	0	0	Slagle, lf.	0	1	1	0	0
Williams, 3b.	0	1	0	5	0	Deleh'ty, 1b.	0	0	12	0	0
Wagner, rf.	0	0	1	0	0	Flick, rf.	0	1	1	0	0
Ritchey, 2b.	0	0	4	4	0	McFarl'd, c.	0	0	2	0	0
Cooley, 1b.	0	0	13	0	0	Wolv'rt'n, 3b.	0	0	1	1	1
Zimmer, c.	1	1	2	1	0	Dolan, 3b.	0	0	2	1	0
Ely, ss.	0	0	3	6	0	Cross, ss.	0	0	3	4	0
Leever, p.	1	0	0	2	0	Frazer, p.	0	0	0	4	0
Totals	3	5	27	17	0	Totals	0	2	24	12	3

Pittsburg	0	0	0	0	3	0	0	0	*	—3
Philadelphia	0	0	0	0	0	0	0	0	0	—0

Two-base hit—Clarke. Three-base hit—Zimmer. Sacrifice hits—Beaumont, Cooley. Stolen bases—Williams, Ritchey. Double plays—Ely-Ritchey-Cooley; Ritchey-Cooley. First base on balls—Off Leever, 1; off Frazer, 2. Hit by pitched ball—Clarke, Zimmer, Frazer. Struck out—By Leever, 2; by Frazer, 1. Time—1:40. Umpire—Emslie.

Boston, 7; Cincinnati, 2.

Cincinnati, O., June 28.—Willis was in fine form today, letting the Reds down with four hits. Phillips gave four bases on balls, allowed two hits, which, together with an error, netted four runs in the second. Barrett's fielding and Hamilton's hitting were the features. Attendance, 2,500. Score:

Cincinnati.	R	B	P	A	E	Boston.	R	B	P	A	E
Barrett, cf.	0	0	3	0	1	H'milt'n, cf.	2	2	1	0	0
Corc'an, ss.	1	1	2	5	0	Collins, 3b.	0	1	1	0	0
Beckley, 1b.	1	1	12	0	0	Tenney, 1b.	0	0	11	0	0
Crawf'rd, lf.	0	0	2	1	0	Stahl, lf.	1	2	1	0	0
McBride, rf.	0	0	3	0	0	Long, ss.	0	1	4	5	0
Quinn, 2b.	0	0	1	2	1	Freem'n, rf.	1	0	2	0	0
Steinf't, 3b.	0	0	1	2	0	Lowe, 2b.	1	1	0	4	0
Wood, c.	0	0	2	2	0	Sullivan, c.	1	3	5	0	0
Phillips, p.	0	0	0	3	0	Willis, p.	1	1	2	3	0
Totals	2	4	27	16	2	Totals	7	11	27	15	0

Cincinnati	0	0	0	0	0	0	2	0	0	—2
Boston	1	4	0	1	0	0	0	0	1	—7

Two-base hits—Corcoran, Hamilton. Three-base hits—Beckley, Hamilton. Stolen bases—Collins, Stahl. Double play—Tenney-Long-Tenney. First base on balls—Off Phillips, 4; off Willis, 2. Struck out—By Phillips, 2; by Willis, 2. Umpire—Terry. Time—2:10.

COLLEGES REMEMBER UNCLE NICK.

Yale, Harvard, and Princeton Send National League President a Present.

Washington, D. C., June 28.—President Young of the National Baseball league today was presented with a fine Swiss clock, on which is beautifully inscribed on a gold plate: "Presented to Nicholas E. Young by the Baseball Associations of Harvard, Princeton, and Yale, 1900." For several years President Young has selected and assigned umpires for the college championship games, and this beautiful present, which is highly prized by him, is a token of their appreciation of the services rendered and the interest he has taken in their contests.

COLLEGE BALL GAME TOMORROW.

Eastern Team to Meet Western at Marshall Field.

A game of baseball will be played at Marshall Field tomorrow between a nine of Eastern college men and a nine of Western college men. It is under the auspices of the Hamilton club and the proceeds will go toward the new clubhouse of that organization. The Western nine will be practically the Hamilton club nine of last season. The teams will be as follows:

All Eastern Stars.	All Western Stars.
Miller, Yale, c.	Jones, Chicago, c.
Sheldon, Yale, p.	Falkenburg, U. of Ill., p.
Kedzie, Yale, 1st b.	Atkinson, Chicago, 1st b.
Field, Cornell, 2d b.	Bloomington, Michigan, 2d b.
Hapgood, Harvard, ss.	McGinnis, Michigan, ss.
Hazen, Yale, 3d b.	Winston, Chicago, 3d b.
McCornack, Dartmouth, lf.	Hendricks, N. W. U., lf.
Cook, Brown, cf.	Herschberger, Chicago, cf.
Jerrems, Yale, rf.	Ellis, Lake Forest, rf.

Umpire—Hibbard of Michigan.

ENTRIES FOR THE YACHT RACES.

One Hundred and Fifty-six Boats Will Race July 4.

The special Regatta committee of the Columbia Yacht club announces 106 entries for the Fourth of July regatta. Almost half of them come from the inland lakes and the various ports on Lake Michigan and Lake Erie, the three local yacht clubs supplying a large quota. The schooner Mistral is the only one of the Chicago Yacht club's fleet not entered, and the Jackson Park sailors have made a strong showing. The entries:

Class 1, schooners over 50 feet—Sallie, Savidge brothers, Columbia Yacht club; Alice, Horace J. Conley, Green Bay Yacht club; Hawthorne, John McConnell, Chicago Yacht club; Priscilla, George W. Worthington, Cleveland Yacht club.

Class 2, schooners under 50 feet—Nomad, Rand & Morgan, Columbia Yacht club; Tartar, Payne & Ruck, Columbia Yacht club; Glad Tidings, D. C. Cregier et al., Columbia Yacht club; Myrene, U. J. Hermann, Columbia Yacht club; Fairy, Alex Auld, Columbia Yacht club; Marion, A. W. Drew, Jackson Park Yacht club; Idler, Dr. Webber, Jackson Park Yacht club; Idle Hour, Francis A. Brown, Marinette Yacht club; Oneida, Horace J. Conley, Green Bay Yacht club; Argo, Alex. Auld, Columbia Yacht club.

Class 3, racing sloops and cutters over 45 feet—Siren, George R. Peare, Columbia Yacht club; Neva, George A. Black et al., Chicago Yacht club.

Class 4, cruising sloops and cutters over 45 feet—Charlotte R., F. N. Price, Columbia Yacht club; Hattie Bradwell, C. G. Wells, Marinette Yacht club; Phantom, A. B. Schuette, Manitowoc Yacht club; Juanita, C. J. Williams, Milwaukee Yacht club; Mamie, William Kimball, Milwaukee Yacht club.

Class 5, racing sloops and cutters, 31 to 45 feet—Prairie, F. A. Tripp, Columbia Yacht club; Josephine, H. H. Whitely, Columbia Yacht club; Valiant, W. A. Stickney, Columbia Yacht club; Blade, C. H. Thome, Chicago Yacht club; Beatrice, B. V. Nordberg, Milwaukee Yacht club.

Class 6, cruising sloops and cutters, thirty-one to forty-five feet—Peri, Commodore F. H. Skinner, Columbia Yacht club; Pinta, Ole Amundson, Columbia Yacht club; Hattie B., G. B. McCullough, Columbia Yacht club; Wizard, Henry Aronson, Columbia Yacht club; Pearl, A. G. Boardman, Columbia Yacht club; Viola, A. A. Hathaway, Milwaukee Yacht club; Octopus, C. H. Fox, Chicago Yacht club; Zaza, George E. Watkins, Green Bay Yacht club; Genevieve, H. H. Hayes et al., Jackson Park Yacht club.

Class 7, racing sloops and cutters, twenty-five to thirty-one feet—Nymph, H. H. Dayles et al., Columbia Yacht club; Widsith, W. W. Weightman, Jackson Park Yacht club; Zephema, H. A. Hooker, Jackson Park Yacht club; Gloria, Commodore W. L. Hazen, Jackson Park Yacht club; Unnamed, Robert Carroll, Jackson Park Yacht club.

Class 7½, racing sloops and cutters, twenty-two to twenty-five feet—Spray, William Avery, Columbia Yacht club; May B., W. H. Dunton, Columbia Yacht club; Mona, Noble and Carlisle, Columbia Yacht club; Saint, Thomas Webb, Columbia Yacht club; Ethel III., H. C. Post, Grand Rapids, Mich.; Old Abe, Lincoln Conley, Sheboygan Yacht club; Infanta, Horace J. Conley, Green Bay Yacht club; No name, Mallory and Mother, Milwaukee Yacht club.

Class 8, cruising sloops and cutters, twenty-two to thirty-one feet—Vixen, Commodore F. D. Porter, Columbia Yacht club; Imp, Charles E. Soule, Columbia Yacht club; Florence, Holmes & Snyders, Columbia Yacht club; Martha, Dr. F. J. Knight, Columbia Yacht club; Atlanta, Robert S. Young, Columbia Yacht club; America, E. L. Springer, Jackson Park Yacht club; Alca, H. A. Hooker, Columbia Yacht club; Edna H., George L. Hannaford, Jackson Park Yacht club; Undine, George Bell, Jackson Park Yacht club; Arrow, Jay R. Page et al., Jackson Park Yacht club; Uno, O. Hansen, Milwaukee Yacht club; Walmeta, A. W. Weise, Green Bay Yacht club; Algonquin, A. Killer, Green Bay Yacht club; Bertie H., B. Hills, Jackson Park Yacht club; Sinbad, L. Holmboe, Columbia Yacht club.

Class 9, racing sloops and cutters, twenty-two feet and under—Satyr, George A. Fargher, Columbia Yacht club; Query, George W. Baker, Columbia Yacht club; Gironda, C. T. Braun et al., Columbia Yacht club; Loon, E. G. Webster, Columbia Yacht club; Willet, Commodore F. D. Porter, Columbia Yacht club; Albatross, W. K. Bruce, Columbia Yacht club; Vanity, C. R. Mack, Columbia Yacht club; Blackbird, Rene Hilbert, Milwaukee Yacht club; Ozone, Wilder and Hennessey, Evanston Yacht club; Coquette, J. H. Vail, Evanston Yacht club.

Class 10, cruising sloops and cutters twenty-two feet and under—Alva, C. T. Wurst, Columbia Yacht club; Weasel, H. J. McCormick, Columbia Yacht club; Dot, G. W. Baker, Columbia Yacht club; Fox, J. C. Fox, Columbia Yacht club; Desr, C. Rolke, Columbia Yacht club; Dove, Dr. E. Hayes, Columbia Yacht club; Atlantic, W. H. Reeves, Columbia Yacht club; Peeps II., McCulloch & Otis, Jackson Park Yacht club; Syndicate, C. M. & F. S. Boyden, Jackson Park Yacht club; Iola, S. B. Cullman, Jackson Park Yacht club; Surprise, J. D. Nicholson, Jackson Park Yacht club; Oolita, Slattery, Ayres & Zimmerman, Jackson Park Yacht club; "B," V. R. Burland, Jackson Park Yacht club; Dauntless, A. J. Ford, Kenosha Yacht club; Mate, W. W. Gilson, Waukegan, Ill.; Athlete, J. Stranbingen, Milwaukee Yacht club; Alice B., S. J. Baker, Jackson Park Yacht club.

Special classes, twenty feet—Harriett H., Henry L. Hertz, Columbia Yacht club; Bald Eagle, Adams, Ware & Kimbark, Columbia Yacht club; Avis II., William Hale Thompson, Oconomowoc Yacht club; Henrietta, Ed Davis, Delavan Lake Yacht club; Ruth II., Dr. E. R. Kellogg, Delavan Lake Yacht club; Louise, H. D. Ford, Fox Lake Yacht club; Raven, Commodore Seates & Roberts, Macatawa Bay Yacht club; Sakita, Albert D. W. Erskine, Saddle and Cycle Yacht club; Satyr, G. A. Fargher, Columbia Yacht club; Inery, G. W. Baker, Columbia Yacht club; Gironda, L. T. Braun et al., Columbia Yacht club; Vanity, C. R. Mack, Columbia Yacht club.

Seventeen feet—Triton, Dunn, Scudder & Gait, Saddle and Cycle Yacht club; Hecla, George Pynchson, Saddle and Cycle Yacht club; Loon, E. C. Webster, Columbia Yacht club; Willet, Commodore F. D. Porter, Columbia Yacht club; Albatross, W. K. Bruce, Columbia Yacht club; Ozone, W. Hennessey, Columbia Yacht club.

Naval Reserve cutters—24 feet, D. Delafontaine; 28 feet, B. R. T. Collins; 28 feet, B. R. T. Collins; 30 feet, D. Delafontaine.

RYAN TO BOX "YOUNG" MAHONEY.

Clever Syracuse Fighter to Appear at the Star Theater.

[BY GEORGE SILER.]

After numerous disappointments and the breaking of several matches Tommy Ryan will make his bow before a Star Theater crowd tonight in a six-round contest with "Young" Mahoney.

Ryan's abilities as a fighter are well known to everybody posted in pugilism. He is considered to be equally as clever as Corbett, and that from a scientific boxing standpoint covers everything.

In Mahoney Ryan will meet a man up to all the tricks of the game—one who is considered equally as scientific as Tommy, but has not had the experience of the latter. He is a bit short on hitting powers, but what he lacks in that line he makes up in defensive work. Figuring the contest purely from a scientific standpoint it ought to be the best that has ever taken place at the Star. The men have both trained faithfully for the contest, and are reported as being in first-class condition. If such be the case the bout ought to be fast from start to finish.

The preliminary contests will be between the following boxers: Gene McGovern vs. Tommy Smith; Billy Kendall vs. Frank Brown; Ernest Holst vs. Young Griffin; and Dave Barry vs. Jack Brin.

Articles of agreement for the Eddy Santry-Oscar Gardner twenty-round contest, reached me yesterday, and after being signed by Tom Hanton, who is representing Santry, were returned. The bout will take place at Convention Hall, Kansas City, on the night of July 6 or 7.

Hamill to Coach Center College.

Ralph Hamilton, for three years end and for one year half back on the University of Chicago football team, has accepted a position as coach of the Center College eleven at Bowling Green, Ky. Hamill will study medicine in connection with his work as coach. He will leave for the South the first of September.

Order next Sunday's "Tribune" now and be certain to secure the finely colored picture, "A Patriotic Pair." Given free with each copy.

Saturday Special Train to Delavan-Burlington.

A special fast express train, via the Chicago, Milwaukee and St. Paul railway leaves Union Passenger Station every Saturday at 1:55 p. m. for Kansasville, Burlington, Springfield, Elkhorn, and Delavan. Returning train leaves Delavan every Monday at 6 a. m., arriving Chicago at 8:25 a. m. Parlor cars.

Additional trains leave Chicago at 9 a. m., 11:30 a. m., and 3 p. m. except Sunday. Ticket office, 95 Adams street and Union Passenger Station.

BREAKS RECORD IN SALES

THREE JUDICIAL TRANSACTIONS AMOUNT TO $614,414.

Charles Franklin Bliss Buys Young & Farrell Diamond Stone Sawing Plant and Tract of Land for $461,902—Widow of Former Mayor Cregier Takes in Foreclosure Proceedings Six Lots for $98,125—Another "Captain Streeter" Deed Filed.

One of the largest judicial sales that ever took place on the Chicago Real Estate board occurred yesterday when Charles Franklin Bliss bought in the plant of the Young & Farrell Diamond Stone Sawing company and an irregular shaped tract of land lying south of Polk street, between the South Branch of the Chicago River and Stewart avenue, containing 228,000 square feet, for a consideration of $461,902. The foreclosure suit was directed against the stone sawing company and other defendants. Two other judicial sales made a record of $614,414 for three sales. According to Assistant Secretary Gallup this breaks all previous records of Real Estate board room sales.

Mrs. Mary S. Cregier, widow of De Witt C. Cregier, a former Mayor of Chicago, bought in foreclosure proceedings against Henry N. Cooper and a number of others for $98,125, six lots having a south frontage of about 327 feet in Pearson street, east of the Lake Shore drive.

Buys Apartment Building.

Mrs. Augusta Lehmann purchased at judicial sale the apartment building and ground in Michigan terrace, south of Fortieth street, for $54,387 in proceedings against Bertha Wolff and others.

Alexander D. Hannah and David Hogg have given a mortgage to the Northwestern Mutual Life Insurance company to secure a loan of $50,000 at 4 per cent, due on April 19, 1908, on the interests of the firm in the Brevoort House at 145 Madison street, 50x177 feet, and also in the property at 151 and 153 Randolph street, 40x75 feet.

"Streeter" Deed Is Filed.

The District of Lake Michigan came to the surface again yesterday when another "Captain Streeter" deed was filed with Recorder Simon. The instrument is purported to be made by the Historical and Educational Society of Washington, D. C., and transfers property to Isaac Sharp, in trust. The land conveyed is described as being "east of Cook County, Ill.," and carries an abstract of title showing that it was originally deeded by Streeter to W. H. Cox and by a series of transfers to Lilian H. Chapman of London, Ont., Charles W. Wood, trustee, and to the Historical and Educational society.

MIXED FOURSOME AT GLEN VIEW.

Miss Holabird and F. C. Miller Win the First Prize.

Miss Holabird and F. C. Miller won first prize in the mixed foursome handicap at the Glen View club yesterday. They had both the best gross and net scores. Miss Rachel Peabody and William Holabird Jr., who were placed at scratch, had the second best gross score, but finished ninth. Scores:

	Gross.	Allowances.	Net.
Miss Holabird and F. C. Miller	53	4	49
Mrs. G. F. Borden and H. S. Smith	59	8	51
Mrs. F. P. Frazier and F. J. Garaghty	61	10	51
Mrs. J. W. Scott and Frank Hibbard	61	8	53
Miss W. Holabird and F. J. Ames	61	7	54
Miss Lewis and G. M. Borden	61	5	56
Miss Helen Peabody and C. Connell	62	6	56
Mrs. H. Webster and J. P. Towne	64	7	57
Miss Rachel Peabody and W. Holabird Jr.	57	scratch	57
Mrs. Arnd and D. P. Donaldson	67	10	57
Miss A. Lake and W. S. Peitsch	66	8	58
Miss Drew and F. P. Frazier	66	6	60

A women's class match was played at the Exmoor Country club. Class A was for players handicapped from scratch to 10, class B from 10 to 14, class C from 15 to 17. The results:

	1st round.	2d round.	Gross.	Hdcp.	Net.
Class A—					
Miss Grace Chapman	63	64	127	9	118
Class B—					
Miss Van Schaick	71	64	135	10	125
Miss E. B. Boulton	67	68	135	10	125
Mrs. E. W. Towner	65	71	136	10	126
Miss Fannie Everett	73	69	142	10	132
Miss Street	69	74	143	10	133
Class C—					
Mrs. Robert E. Stone	69	81	150	17	133
Mrs. ... Deane	84	86	170	16	154
Miss Bertha Baker	91	86	177	17	160

After a close match, Miss Cora Kirk defeated Mrs. S. Le Roy by 3 up and 1 to play in the final of the women's handicap tournament at Wheaton. The prize was a miniature leather golf bag, presented by Mrs. Hugo R. Johnstone.

A woman's handicap will be played at Onwentsia today.

Willie Hoare, who won the long distance driving competition at the open championship last year, arrived in the city yesterday. He has been traveling for a golf supply house and has visited most of the Western courses during the last few months. He thinks the course of the Rock Island club one of the best nine-hole courses in the country. At Fort Madison, Ia., he found a nine-hole course located on a field of seven acres. This "multum in parvo" course fortunately does not have many players on it at a time.

While playing at Rock Island Hoare drove the ball 301 yards by actual measurement.

Willie Hoare and a member of the Belmont Golf club will play in a foursome today at Belmont against Herbert Tweedie and Kennedy R. Owen.

Will Try for the American Prize.

LONDON, June 29.—The Daily Express says it is highly probable Harry Vardon will contest for the open golf championship of the United States.

INSURANCE AFFAIRS.

The report of the State Insurance department of Illinois, covering life, accident, casualty, and fraternal assessment insurance for 1899, makes even a better showing than was expected in a year that had been prosperous for these classes of risks. Fraternal assessment insurance is stated to be gradually giving place to the more staple associations that accumulate reserve funds. Life, industrial, and accident insurance flourished, and the big increases were greatly in favor of the old line companies. The new life business written amounted to over $95,000,000, an increase of 57 per cent over the previous year.

"The report makes a splendid showing for Illinois," said W. D. Wyman, manager of the Berkshire Life Insurance company. "The most notable feature is the record of the insurance assessment societies decreasing in numbers or changing to a basis of legal reserve. Life insurance is meant to provide for the future, and unless a society looks out for contingencies it cannot last long."

The firm name of the R. A. Waller & Co. agency will be changed on July 1 to Marsh, Ullmann & Co. Frank P. Sheldon, Thomas E. Fry, H. W. Marsh, and H. J. Ullmann are the four members of the firm. The Waller agency became one of the best known in Chicago through the connection with it of the late Robert A. Waller, who died while City Controller.

Non-union companies in Indiana were represented by a Conference committee composed of Charles Schurman, August Doeppers, Aaron M. Weil, and M. V. McDilliard, which yesterday met non-union managers and field men in Chicago. The purpose of the visit is to secure information regarding the methods and operations of the non-union companies in Illinois with a view of adopting similar working plans in Indiana.

The Wisconsin Association of Local Fire Agents has elected the following officers for the ensuing year:

President—E. J. Tapping, Milwaukee.
First Vice President—E. S. Baker, Portage.
Second Vice President—J. N. Manson, Wausau.
Third Vice President—W. H. Hardy Jr., Waukesha.
Fourth Vice President—E. P. Parish, Green Bay.
Fifth Vice President—Paul Browne, Rhinelander.
Sixth Vice President—W. S. Baker, Marinette.
Secretary and Treasurer—O. S. Morse, Janesville.

Executive committee—O. F. Hibbard, Milwaukee; H. R. Rogers, West Superior; James A. Smith, Eau Claire; W. H. Carpenter, Racine; F. F. Livermore, Beloit; Thomas Taylor, Grand Rapids; David M. Phinney, Merrill.

The following delegates to the annual convention of the national association at Milwaukee on Aug. 30 and 31 were selected: August Rebban and W. T. Durand, Milwaukee; David Phinney, Merrill, Frank Elberfeld, Waukesha, and J. N. Manson, Wausau.

The Wisconsin placed itself on record against overhead writing in the following resolution:

"That wherever a policy is issued by any company in the territory covered by the license of an agent of said company, and the same shall come to the knowledge of any member of this association, it shall be the duty of such member to immediately report the same to the President or Secretary of this association, and such officer shall forthwith request the cancellation of such policy or policies and that the same be written and signed by a local agent having jurisdiction."

Captain Arthur Edward Magill, for twenty-six years general agent of the Home and Phœnix for the Pacific coast, with headquarters in San Francisco, is dead. He had a national reputation and was a member of a family that is among the bright and shining lights of the insurance world today. Four years ago Captain Magill retired from business. He was a brother of R. H. Magill of San Francisco and H. M. Magill of Cincinnati, and an uncle of Henry W. Magill of Chicago.

ROOSEVELT'S ROUGH RIDERS.

One Fare for Round Trip to Oklahoma City via Illinois Central.

Account of reunion July 1 to 4 the Illinois Central will sell tickets to Oklahoma City at above rate on June 30 and July 1, with return limit to July 6. Particulars at city ticket office, 99 Adams street. 'Phone Central 2705.

Burlington Route

The Mountains of Colorado

Are only one night away from Chicago. "The Burlington's Number One" Fast Express, leaves at 4.00 p.m. and reaches Denver at 6.30 p.m. next day. Very low tourist rates will be in effect on frequent dates during the summer.

Denver, Pueblo or Colorado Springs, and return, $31.50
Glenwood Springs, and return, ... 43.50
Salt Lake City, and return, ... 44.50

They provide for liberal stop-over privileges and will be good until October 31.

Ticket Office, 211 Clark Street. Telephone, Main 3831.

SAVE THE TAXPAYERS' MONEY.

Superior Court Judges Decide Official Reporters Are Unnecessary, Although Allowed by Law.

The Superior Court Judges yesterday vetoed the plan of appointing official court stenographers authorized by the decision of the Supreme Court in the mandamus proceedings brought by Mrs. A. L. Kelly, court reporter in Judge Tuley's court. It was agreed that the plan would entail too great expense for the county. The rate authorized is $5 a day during court session. For the twenty-six Circuit and Superior Court Judges now sitting, an expense of $37,500 a year would be necessary. The Superior Court Judges are a unit in opposition to the system.

The annual vacation schedule of the Judges of the Superior Court was also arranged. The vacation extends from July 16 and continues to the September term. The Judges will rotate in presiding over the emergency court. The schedule for this court is:

Judge Stein, July 16 to July 28; Judge Chytraus, July 30 to Aug. 9; Judge Chetlain, Aug. 10 to Aug. 18; Judge Holdom, Aug. 20 to Aug. 25; Judge Kavanagh, Aug. 27 to Sept. 1; Judge Ball, Sept. 3 to Sept. 8; Judge Gary, Sept. 10 to Sept. 15.

Judge Chetlain and Judge Stein will continue as chancellors for the coming year.

By reference to the record of the assignment of Judges to the Criminal Court work kept by Judge Tuley of the Circuit Court Judge Jesse Holdom will take up the work on the North Side at the opening of the fall term of court. Judge Tuley, Judge Hanecy, and Judge Gibbons are next in rotation for the Criminal Court bench from the Circuit Court, but the assignment of Circuit Court Judges to the Criminal Court will not be made till the meeting of Circuit Court Judges.

Superior and Circuit Court Judgments.

Judge Gary—187201—Frederick C. Lorh vs. George A. Fuller Co.; on findg., $250; satisfied.—... vs. The J. J. Patterson Construction Co.; I. C. R. R. Co.; on findg., $4,000, satisfied.—195709—Cornelia M. Woodman vs. Tecumseh Mutual Life Assn.; on finding $1,083.50; appl.

Judge Chytraus—John J. Mahan vs. W. S. C. R. R. Co.; on verd., $100; satisfied.—207267—Eric Bartels vs. C. C. Ry. Co.; on verd., $60; satisfied.

Judge Holdom—198902—Josephine Brackley, admx. of Robert W. Brackley, vs. C. R. I. and P. Ry. Co.; on findg., $800; satisfied.

Judge Dwight—207199—Harry Morris, by next friend, vs. The Belt Ry. Co.; on findg., $75; satisfied.

Judge Tuthill—206073—Frank D. Ketcham, Tr., vs. Joseph Liepold; by deft., $347.—205766—George Sexerba vs. A. Liebeman Iron Co.; $250; satisfied.

Judge Clifford—208427—Bert Smith vs. C. B. and Q. R. R. Co.; on verd., $100.—207035—William Seymour vs. William R. Todd; by dft., $725.

Decrees.

Judge Chetlain—194138—Scanlan vs. Scanlan; dec. div.—... Langley vs. Moore; def. dec.—190420—Cobe vs. Bender; dec. sale.—204420—R. L. and B. Assn. vs. Olson; dec. sale.—4124—Marcus vs. Moyses; dec. sale.—...—I. B. L. and L. U. vs. Olson; dec. sale.

Judge Kavanagh—1616—De Mattles vs. De Mattles; dec. div.

Judge Tuley—73—Carboneau vs. C. T. and S. B.; dec.—9104—Simon vs. Johnson; dec. sale.—12260—Decker vs. Wilder; lv. to amd. dec. sale.—12621—Lincoln vs. Lincoln; dec. div.

Judge Tuthill—11495—Rooley vs. Mooney; dec. sale.—12512—Watson vs. Watson; dec. div.—11614—Boorman vs. Boorman; dec. div.—12656—Dettrich vs. Dettrich; dec. div.—...—Cummings vs. Cummings; dec. div.—12634—Roll vs. Roll; dec. div.—...—Brewster vs. Raymond.—10878—Garrity vs. Garrity; dec. div.—12540—Chase vs. Chase; dec. div.—10285—Brucy vs. Brucy; dec. div.

Judge Hilscher—207151—Horst vs. Horst; dec. div.

Judge Hanecy—10887—McAvoy Brewing Co. vs. Meyer; dec. sale.

Judge Burke—8730—Carey vs. Carey; dec. div.

Judge Gibbons—200414—Mead vs. Kimball; def. dec.—12138—King vs. Fitzgerald; dec. sale.—12420—Harris vs. Harris; dec. div.—12464—Mills vs. Mills; dec. div.—...—Root vs. Root; dec. div.—8809—Benes vs. Benes; dec. div.—...—Lee vs. Lee; same.—...—Proctor vs. Proctor; dec. div.—12388—Smith vs. Smith; dec. div.—12398—Erhart vs. Erhart; dec. div.—207610—Sunagel vs. Sunagel; dec. div.—12223—Feinstein vs. Feinstein; dec. div.—11043—Margowski vs. Margowski; dec. div.—10712—Lelyett vs. Lelyett; dec. div.—10710—Holbrook vs. Holbrook; dec. div.—12412—Barnes vs. Barnes; dec. div.—12411—Kath vs. Kath; dec. div.

Judge Smith—12235—Stahle vs. Stahle; dec. div.—12410—McKinley vs. McKinley; dec. div.

Petitions in Bankruptcy.

3921—Isidore Weishopf; liabilities $4,700; assets $4,700. O. M. Harpy, atty.

3922—F. Burt & Son; liabilities $1,600; no assets. T. H. Wunderlich, atty.

3923—Joseph C. Mauer; liabilities $2,700; no assets. W. H. Beckman, atty.

3924—Joseph and Jacob Friedman; liabilities $1,300; no assets. Theodore Proulx, atty.

3925—Ludwig Schneider; liabilities $6,500; no assets. Ernest Langtry, atty.

Applications for Land Registration.

241—James Conway vs. Edward Lague, Wm. Kenely, J. D. Wallace, et al.

242—John Hufmeyer vs. Isaac B. Jones, F. B. Peabody, and All Whom It May Concern.

243—Emma Ekdahl vs. C. Danslo and All Whom It May Concern.

Court Calls for Today.

Judge Gibbons—On trial, 555.
Judge Kavanagh—On trial, 5285.
Judge Tuley—Trial call, 5725, 11713. On trial, 5681.
Judge Ball—Trial call, 5122, 5123, 5130, 5311, 5312, 5194, 5313, 5387, 5380, 4928, 1101, 5349, 5392. On trial, 2225.
Judge Chetlain—Trial call, 174.
Judge Hilscher—Trial call, 11942, 7745, 6618, 1913.
Judge Chytraus—Trial call, 192332, 640, 196562, 4824, 2705, 5002, 2802, 304, 5155, 5150, 5138, 5190, 5182, 5200, 5266, 5341, 5344, 5151, 5342, 5423, 1994, 3478. On trial, 5008.
Judge Clifford—Trial call, 2446, 10463, 10465, 10028, 10839, 10737, 8621, 7391, 10583, 10731, 15195, 10057, 9798, 1518, 10352, 8567, 15265, 6444. On trial, 10662.
Judge Neely — Trial call, 5780, 18417, 16754, 18490, 17704, 15156, 18423, 10832, 21878, 17010, 17110, 23348.
Judge Smith—Trial call, 7365.
Judge Holdom—No court.
Judge Tuthill—Chancery motions, contested. 12181. Chancery case, 17306, and Juvenile Court.
Judge Burke—Trial call, 14124, 14460, 14536, 14583, 14756, 14767, 14845, 14906, 14908, 15008, 15020, 15122, 15202, 15600, 12723, 5762. On trial, 7728, 18481. First call, 1001 to 1111.
Judge Dunne—Trial call 191044, 7416, 6500, 7548, 7361, 4648, 6896, 13485, 4953, 1971.
Judge Gary—Trial call, 5347, 5520, 5436, 5698, 5602, 1115, 5777, 5778, 5779, 5781, 5783.
Judge Dwight—Trial call 3788, 7367, 3039, 3038, 1048, 4301, 1463, 4110, 1477, 4619, 2389, 4517, 4518, 4513, 4521.
Judge Hodson—County Court—City special assessment. 76. Legal objections in all undisposed of cases.
Judge Bishop—Call not extended.

Note—Following is an arraignment call posted today for Saturday in the Criminal Court: Judge Baker—arraignments 1253, 1300, 1414, 1444, 1499, 1514, 1720, 1793, 1834, 1924, 1838, 1827, 1929, 1932, 2128, 2156, 2159, 2160, 2161, 2252, 2254, 2255, 2279, 2371, 2372, 2464, 2515, 2592, 2687, 2955, 2964, 2969, 3208, 3435, 3436, 3643, 3644, 3660, 3833, 3836, 3837, 3857, 3789, 3890, 3883, 3940, 3946, 3953.

Judge Batten—Probate Court—10:30 a. m., estate of A. W. Hatfield, estate of Ellen Merner, estate of Zera W. Cooley, estate of Warren W. Rodley, estate of John Manna, estate of Mary S. Uadhams; 2:15 p. m., estate of Elizabeth Voelkl, estate of Gordon H. Quinn, estate of Matus Toman, estate of Abbie J. Hunt.

Judge Kohlsaat—United States Circuit and District Courts—General business.

Judge Hutchinson—Criminal Court, Branch No. 4—3531, 3534, 3690, 3692, 3693, 3694, 3961, 4002, 4007, 4008, 4009, 4010, 4003. 2 p. m. motions for new trials—2537, 3923, 3742, 3574, 3545, 3826, 3507, 3900.

Judge Baker—Criminal Court, Branch No. 6—3760, 4063, 4065, 4066, 4069, 4070, 4071, 4073, 4074, 4075, 4076, 4077, 4078, 4084.

Judge Stein—Criminal Court, Branch No. 2—Call not extended.

Judge Brentano—Criminal Court, Branch No. 5—Call not extended.

LAKE SHIPPING NEWS.

Empire State Ashore.

STURGEON BAY, Wis.—The steamer Empire State, bound from Green Bay to Buffalo with a cargo of oats, ran ashore during the fog last night near Sugar Creek, about twenty-two miles south of here, in Green Bay. Assistance has gone from here, and it is thought the steamer can be released without much trouble.

Freights and Charters.

CHICAGO—Grain freights were steady at 2 cents, with enough tonnage coming along from day to day to supply the demand. Charters: To Buffalo—Pabst, Arminia, Blanchard, Kalkaska, Fryer, Oak Leaf, corn; Vance, oats.

CLEVELAND, O.—The freight market was quiet all around today. Offerings of ore tonnage are light, and, with lumber carriers out of the way, vesselmen could mark the rates up, as shippers are getting but few boats. Coal freights indicate no change.

Vessel Movements.

MENOMINEE, Mich.—Arrived—Pringle.

MILWAUKEE, Wis.—Arrived — Rockefeller. Cleared—Forbes, Pauline.

WAUKEGAN, Ill., June 28.—[Special.]—Arrived—Schooner J. H. Harvey.

CONNEAUT, O.—Cleared—Light—Huron, Amazon, Italia, Black, Carrington, Duluth.

MARQUETTE, Mich.—Cleared—La Salle, Pontiac, Conneaut; Presque Isle, Ashtabula.

LORAIN, O.—Arrived—Yukon, Sawyer, Golden Age. Cleared—Coal—Naples, Phenix, Duluth.

PORT COLBORNE, Ont.—Up—Bannockburn and consorts, Iron City. Cleared—Dunbar, Cleveland.

SOUTH CHICAGO—Cleared—R. Mills, Wyoming, Ericsson, Buffalo; Yuma, Duluth; Seguin, Midland.

FAIRPORT, O.—Arrived—Ed Smith, Connelly Bros. Cleared—Coal—Paisley, Duluth. Light—Frick, Duluth.

ERIE, Pa.—Arrived—Cumberland. Cleared—Coal—Armenia, Wawanosh, Algoma Mills; Foster, Sheboygan. Light—Wallace, Superior; Siemens, Duluth.

ESCANABA, Mich.—Cleared—Pentland, Fruitport; Pickands, Elk Rapids; Saxon, Corona, Britannic, Sonsmith, Christie, Commerce, Manhattan, Iron Duke, Lake Erie ports.

CLEVELAND, O.—Arrived—Choctaw, Mariska, Sitka, Mary McGregor, Ralph, Magna, August Smith, Harold. Cleared—Light—Norwalk, Specular, Marquette; Bangor, George King, Teutonia, Gawn, Donaldson, Duluth.

BUFFALO, N. Y.—Arrived—Gould, Magna. Cleared—Coal—Paris, Chicago; Kelley, Milwaukee; Warmington, Racine; Cuba, Lake Linden. Light—Quito, Superior; Hennepin, Gladstone; Brown, Queen City, Duluth.

ASHLAND, Wis. — Arrived — Filer, Corning, Marvin, Preston, Benton, Bissell, Uganda. Cleared—Lumber — Sicken, McVea, Sandeman, Melvina, Buffalo; Ora, Shawnee, Lorain; Prentice, Middlesex, Halsted, Wawatam, Waldo, Conneaut.

ASHTABULA, O.—Arrived—Mohegan, Minnie, Pope, Kirby, Harriett. Cleared—Coal—Maia, Schoolcraft, Turner, Maxwell, Wells, Portage; Folsom, Green Bay; Columbia, Marquette, Light—Palmer, Hanna, Duluth; Forest City, Saveland, Marquette.

STURGEON BAY, Wis.—Down—Smith and consorts, 10 Wednesday night; Chipman, 11:30; Moss, Weaver, 10; Foster, Advance, Alert, 2:30 p. m., Buttons, 8; Up—Leatham and consorts, 2:30 a. m.; Hale, Lydia, 3; Wyman, Metzner, Newhouse, 5; Hilton, 3 p. m.

TOLEDO, O.—Arrived—Aurora, John Owen, Peck, Hopkins, Board of Trade, Tuxbury, America, Ironton. Cleared—Abram Smith, Milwaukee; Sage, Manitowoc; Queen of the West, Sheboygan. Light—Keweenaw, Cleveland; Buckeye State, Kelley's Island.

DULUTH-SUPERIOR—Arrived—Progress, Tasmania, Minnesota, Ewen, Appomattox, Santiago, Wright, Germanic, Hutchinson, Mark Hopkins, Delaware, Jenness, Goshawk. Departed—America, McDougall, Glasgow, Holden, Lake Erie; Quayle, McDougall, Langell, Oswego, Brower, Erie; Island and consorts, Monticello, Marshall and consorts, Lake Erie lumber; Stevens, Byers, Two Harbors, light.

MACKINAW CITY, Mich.—Up—Helena, 10 last night; Corona, 10:30; Stark, 12 a. m.; Saxon, Fitzgerald, 4; Iron Duke, 6; Sam Mather, Williams, 7:10; Case, 7:30; Wolverine, Minneapolis, 9; F. & P. M. No. 5, 11; Cadillac, noon; Hebard and consorts, 1:30; Cuba, 2:30; Lansing, consorts, 3:40; Lagonda, 3:30; Fauston, 5:30; Granwick (steel), 5:30; Tampa, 6:40; Pasadena and oil barge, 7:40. Down—Schlesinger, 1:30 a. m.; Commodore, 1:50; Britton, 5:30; Lansing, 6:40; Arthur Orr, Seneca, 4:30; Maytham, 5:30; Corsica, 6; tug Vigilant, 9:40; Malcolm and consorts, Langdon, 12:10 p. m.; Milwaukee, 3; Eleven Williams, 3:40; Cornell, 4:30; Fisher, Tempest and consort, 6:50. Wind—West, light, cloudy.

SAULT STE. MARIE, Mich.—Up—Admiral, Senator, 11 last night; Orinoco, 11:40; Superior City, 1:30 a. m.; Northern Wave, 2; Kirby, Pontiac, Hoover, Lagonda, Melrose, Skinner, Gates, Berlin, 10; Venezuela, 11:30; Livingstone, 12:20 p. m.; Houghton, 12:30; Tampico, Stephenson, Minch, 3; McWilliams, Madagascar, Stephenson, Neil, 4; Poe, 4:30; Angeline, 5; Joliet, 5:30; Rhoda Emily, Wall, 7:40; Sam Mitchell, Chickamauga, Cadillac. Down—Sauber, 1 a. m.; Tutor, Zapotec, Masaba, Malta, 3:30; Wotan, 1:30; Indiana, 4:20; Iron Chief, Hutchinson, Cherokee, Chippewa, 4:40; Campbell, 5:30; Corsica, Cadotte, Scranton, 6; Fedora, oil barge, Whitaker, Lakeside, 8:30; Gladstone, 9:30; Baltic and Harding, Stewart, Golden Rule, Bylan, 10:40; Viking, Manila, noon; Castalia, Stimson, Oregon, Nahant, 3:30 p. m.; Spalding, 2; Manola, 3:30; Spokane, 6:30; Castle Rhodes, Ford, 8.

DETROIT, Mich.—Up—Tuscarora, 9:10 last night; Marquette, 10; Cambria, 9:40; John Duncan, 10:30; Hall, 12:15 a. m.; Lewiston, 12:30; Fulton, 1; Frontenac, 1:10; Nashoto, 1:40; Magna, Maida, 1:50; Tempest and barges, 2:30; Gilchrist, 3:30; St. Paul [steel], 3:40; J. D. Marshall, Maida, 3:40; Tacoma, 5:30; Sawyer, Colonel, 5:30; Schuylkill, 6; Parks, Foster, 5:30; Macy, Nelson, 6; Onoko, 6:30; Lycoming, 11; Neilson, 1:30 p. m. ... Holley ... 2:10; Gordon Campbell, 4:40; Foster, 3:30; Queen of West, Saginaw, Avis, Boston, 4:20; Morse, Plankinton, 5; Spokane and barges, 6; Tuscarora, 7:30; Glengarry, Chisholm, Columbia, 8:20; Grimm, 9. Down—H. Ketchum, 9:10 last night; Bradley and consorts, Mariska, Magna, 10; Auburn, 10:30; H. McGregor, A. Smith, 11; Choctaw, 11:40; Ralph, Harold, 1:40 a. m.; Oneida, Dunford, 10:30; Ogdensburg, noon; Harvey Brown, Buffalo, 12:30 p. m.; Mary Boyce, 12:30; Penobscot, 12:40; Hale, Topeka, Tower, Empire City, 1; Wade, Business, Centurion, 1:10; Niagara, 1:30; Ross, Farwell, New Orleans, 2; Conestoga, Strong, Commodore, 2:40; Oregon, Foster, 3; Watt, Elwood, Kalkaska, Fontana, Hackett, McGregor, 3; Oliver, 3:40; City of Genoa, 4; Yakima, 4:40; Arizona and consorts, Rugee, 6; Kendall and barges, 7:30; Fisk, 8:20; Schuck, 8:40.

Port of Chicago.

Arrived—Lumber—G. C. Markham, Muskegon; R. C. Wente, Manistee; J. Mee, Torch Lake; J. L. Hurd, Washburn; C. J. Magill, Traverse City; Stampede, Manistique; P. Sawyer, Boyne City; Naiad, Scott's Point; F. W. Fletcher, Ashland; A. G. Morey, Rapid City; Peoria, St. James. Mdse.—G. N. Orr, Depot Harbor; Vanderbilt, E. P. Wilbur, Buffalo; Governor Smith, Ogdensburg. Coal—G. W. Blanchard, Buffalo. Salt—E. B. Tice, Ludington.

Cleared—Mdse.—Syracuse, Delaware, Buffalo. Grain—Majestic, P. D. Armour, W. H. Ryan, Mecosta, Black Rock, E. W. Blanchard, Montana, Buffalo; H. R. James, Ogdensburg. Lumber—F. Hinton, Sault Ste. Marie. Light—J. L. Hurd, Washburn; D. R. Martin, H. L. Worthington, G. C. Markham, Mackinaw; C. Michelson, Egg Harbor; J. Mee, Torch Lake; F. S. Spinner, Duluth; Stampede, Manistique; E. B. Tice, R. C. Wente, Manistique; P. Sawyer, Boyne City; R. Simmons, Muskegon; Peoria, St. James.

MARRIAGE LICENSES.

THE COUNTY CLERK ISSUED PERMITS TO wed to the following couples yesterday, the parties living in Chicago where no place of residence is given:

	Age.
Francis A. Marshall, Margaret C. Crichton	23-21
John McManus, Stase Vessein	22-19
Barnhard J. Smith, Martha M. Skoysk	22-21
Jalmar Westerdahl, Lillian Carlson	24-19
Cornelius W. Pierce, Myrtle E. Douglas	21-20
James W. Judge, Ellen E. Kortman	30-20
John Sloan, Lena Sherwood	21-26
Will S. Finalus, Connie Lois Dyke	21-19
Allie Burtow of Evanston, Ill., Mamie Hyde of same	22-21
Fred Metzger, Eva Steinmiller	24-21
Nathan Bockman, Anna O'Connor	25-24
George A. Seipp, Lizzie Baker	24-19
Frank R. Preive, Emma Lill	21-19
Walter Niblack, Ida Martin	25-20
Moses C. Carbahan, Lydia Johnson	31-30
George Pauckner, Mary E. Corcoran	26-24
James H. Cappers, Pauline Schultz	31-28
John H. McNeilly, Regina Mickelson	24-23
S. Fraser Langford of Rochester, N. Y., Anita E. Corrigan of Oakland, Cal.	30-27
John Noblow, Dell Readington	21-21
Charles H. Dietrich of Franklin, Ill.; Eleanor I. Martin of same	26-23
Philip S. Stevens, Adeline L. Horn	26-23
Edwin Mead of Minneapolis, Minn.; Allah L. Clark of same	32-31
James Hamilton, Margaret Farington	24-21
James Anderson, Carrie B. Kramer	28-20
James Crazier, Creston, Ill.; Kate Smith, Detroit, Mich.	25-24
Harry H. Woodward, Mary E. Ryan	25-19
Elmer Eberly, Haverston, Md.; Margaret S. Wilcox, Pennsylvania, Pa.	30-22
Edward Zimmerman, Cumberland, Md.; Mary E. Miller, Galesburg, Ill.	30-22
Christian Jacob, Grossdale, Ill.; Christine Baisel, same	29-22
Edward J. Dunphy, Lillie E. Fitzpatrick	25-20
George Hilbring, Rock Island, Ill.; Mary Toliver, same	27-21
Albert Steinke, Frieda Siegrust	27-21
John Bach, Della Koeing	24-19
Reuben E. Fey, Lucy Rieser	25-21
Henry Hansen, Tillie Frolson	25-22
Herbert W. Frost, Ada C. Butterfield	29-24
Andrew E. Duncan, Edith G. Forch	25-23
Benjamin F. Jones, Mary Koban	23-21
Jacob H. Swartzell, Sarah Warner	21-20
Frank L. Jones, Lena Van Coverdale	26-22
William W. Miller, Annie Kaiser	24-20
Irving Gillette, Minnie Ketterer	23-23
John T. Pryer, Huntington, Ind.; Mary Beghtle	27-21
Alexander Baskowski, Mirrina Finger	25-20
Bernard Fay, Mary Reynon	25-21
John A. Getschell, Des Moines, Ind.; Elinor T. Carpenter	27-26
James H. Carns, Oak Park, Ill.; Pauline S. Christiansen	25-24
Charles Dahl, Evanston, Ill.; Catherine Phelan	28-28
Samuel C. Stang, Cora Hamell	21-21
Charles F. Meinken, Olga Moebius	31-23
John Babinski, Anna Belinska	21-18
William Hasenwinkle, Josephine Schiller	26-23
Joseph Cerny, Martha Zwall	22-20
John Kalmowska, Malgorzata Jankowska	26-23
Benton A. Konkle, Philadelphia, Pa.; Susie M. Perry	33-25
Fred M. Ludwig, Laura Steele	31-21
Fred M. Proper, Dolton, Ill.; Caroline Dorman	26-21
Joseph Zuber, Alice Hardar	31-25
Manning Having, Geeltje Kramer	31-23

BONDS $500 $1,000 Netting 5%, 5½%, 6%
Peabody, Houghteling & Co.
164 Dearborn street.

MARRIAGE LICENSES.

Edward B. Murray, Kathleen Gwennap....30–26
Otto Hartwig, Lizzie Rapp....20–20
Arthur R. Poter, Lena Maryman....30–19
Frank C. Holman, Mae C. Scott....27–26
Delarish G. C. Meesmann, Elizabeth K. Walther....30–23
Edward McGrath, Braddock, Pa.; Anna Kelly....29–24
Joseph Hohnberg le Roi, Tillie Baldwin....26–40
Hiram Van Kirk, Augusta Swalstig....32–24
Alex. Lillyquist, Dolly Goldman....26–26
Michael Burke, Mary Cunnane....26–24
Peter H. Kane, Kathryn McDermot....30–27
William Husenburg, Louise Schultz....48–20
Frank Eckman, Alice H. Peter....30–30
Joseph Westlake, Antioch, Ill.; Emily E. Hunter....48–42
William P. Thompson, Delia Petrie....29–17
George B. Bernhart, Iola E. King....26–26
Constantine Faddea, Vincenzo Scadiero....28–20
Vaclav Stehlik, Marie Janeskova....25–20
John Russel, Minnie Sessler....24–18
Edward F. Hoffmann, Oak Park, Ill.; Nette Green, Melrose Park, Ill....22–19
Joseph L. Stickney, Edith L. Cooley....32–30
Robert Hager, Norwood Park, Ill.; Mary Eggert, same....21–21
John F. Smith, Josef Basil....32–32
John Sanghan, St. Louis, Mo.; Tiro Anderson....35–35
Thomas Sweeney, Mary Dempsey....25–25
Jerry McWulze, Theresa Denker....26–24

REAL ESTATE TRANSFERS.

REAL ESTATE TRANSFERS FILED FOR RECord Thursday, June 28, 1900:

Winona-st., 133 e of N. Clark-st., s f, 80x130, June 22 [A. L. Brown to M. Rurrodi]	$3,500
Nelson-st., 200 e of E. Ravenswood Park, n f, 25x125, June 14 [L. Kirbash to Mina Hecht]	2,000
Oakley-av., 120 n of Noble-st., w f, 25x125, June 22 [O. Rex to John N. Jacobson]	2,500
Ridgeway-av., 216 n of Chicago-av., e f, 25x125, June 18 [L. Fendl to M. Drexlen]	1,500
Park-av., 231 w of Kedzie, n f, 25x100, United States revenue stamps $5, June 23 [Charles A. Carpenter to Carrie B. Benborr]	1
Trumbull-av., 168 n of Harrison-st., w f, 25x86, incumbrance $2,200, June 26 [Mary Wood to Fannie F. Ralston]	4,500
Central Park-av., 216 n of Harrison-st., e f, 25x125, June 15 [E. Edstrom to George A. Seaverens]	1,800
S. 42d-ct., 206 s of 12th-st., e f, 24x125, June 21 [Augustin Rohrer to Emilie Louisa Schulz et al.]	2,200
Douglas-blvd., 96 e of Homan-av., s f, 24x167, June 27 [W. Scott to Agnes Russow]	2,000
Kedzie-av., 50 s of 16th-st., n f, 25 to alley, June 26 [R. Lill to Myron S. Phillips]	3,500
Emerald-av., 72 s of 38th-st., w f, 24x123, incumbrance $1,500, June 15 [P. S. Reilly to Martin J. Breen]	3,500
Washtenaw-av., 72 s of 64th-st., w f, 98x125, March 2 [J. McKenzie Cleland to Edwin W. Childs]	1,288
65th-st., 128 w of Langley-av., s f, 24x120, June 4, 1897 [George H. Paddock to Linas A. Paddock]	1,500
Same property, June 27 [Linas A. Paddock to Phoebe E. Rothfus]	1,500
Houston-av., 275 s of 86th-st., e f, 25x125, incumbrance $400, June 25 [Kazimierz Ryskiewicz to Walenty Kasprzyk]	1,000
Same property, incumbrance $400, June 25 [Walenty Kasprzyk to Rozalia Ryskiewicz]	1,000
Superior-av., 50 n of 84th-st., e f, 25x124, June 27 [Joseph Wisniewski to Mikolaj Franckowiak et al.]	1,300
West ½, lot 13, subdivision, lots 5 to 8, subdivision, 8 acres, lying e and adjoining w 25 acres, n of Milwaukee-av., n e, 36, 40, 13, incumbrance $500, June 13 [Peter P. Waring to George H. Curtis]	1,000
Clare-pl., 151 e of Maplewood-av., n f, 50x103, incumbrance $500, June 27 [Alfred A. Hallgren to John X. Peterson]	2,000
Edgewater-pl., 100 w of Rubens-av., s f, 25x112½, June 25 [Frank Richter to Theresia Richter]	1,000
Wilson-av., 86 s of Addison-st., e f, 21x124, June 14 [Maria Hecht to Ludwig Kirbach]	5,200
Monroe-st., between Kedzie and Albany-avs., n f, 19¾x125, June 15 [G. A. Seaverens to E. Edstrom]	4,000
California-av., 24 n of Johnson, e f, 24x125, und. ¼ int., except part for L. June 21 [James Burke to Martin R. Murnane]	1,700
Hamlin-av., s e cor Cortez-st., w f, 29x299, June 4 [William A. Tremain to Homer E. Gross]	3,500
Vernon-av., 363 s of 37th-st., w f, 22 ft 8-12 inx132, May 31 [Peter Kennedy to Patrick S. Reilly]	8,000
115th-st., 55 e of Yale-av., n f, 50x125, and other property, revenue stamps $12, June 22 [James A. Hall to the Winthrop B. & L. assn.]	1
Armitage-av., 202 w of Robey-st., n f, 24x100, June 26 [F. Prodraska et al., by M. T. C. to J. W. McKenna]	3,400
19th-st., 205 e of Morgan, s f, 25x100, June 22 [J. Holan to F. Rendla]	3,000
Throop-st., 165 s s of Archer-av., e f, 24x115, June 23 [F. Pfrengle to A. Eck]	1,000
Sangamon-st., 225 n of 62d, w f, 25x125, May 25 [P. De Witt to C. De Witt]	1,500
5th-av., 182 n of 59th-st., w f, 32x121, Nov. 13, 1899, incumbrance $4,200 [C. E. Anderson to Ida Wennerskold]	8,000
Polk-st., 25 e of Norton, s f, 50x80, more or less, June 27 [John J. Flanigan to Calagero Campagnia]	2,000
Oglesby-av., 297 s of 74th-st., e f, 50x125, June 26 [T. A. Foley to G. G. Darrow]	1,500
La Salle-st., n e cor Root, e f, 181x125, June 28 [John S. Rydell to M. E. Herbert Heating Co.]	18,700
Rush-st., s e cor Delaware-pl., w f, 97x150, incumbrance $7,000, June 28 [Robert D. Johnston to George N. Neise]	4,000
Addison-st., n w cor Wilton-av., s f, 63.24x125, incumbrance $2,500, May 29 [M. Allmendinger to Emil J. Nollock]	5,700
Lake-st., 180 w of Oakley-av., n f, 24x97, June 4 [N. Brucks to Charles Emmerich]	5,000
Sangamon-st., 72 n of 56th, w f, 37¼x124, June 28 [C. Emmerich to N. Brucks]	4,500
54th-pl., 214 w of Halsted-st., s f, 25x114, June 27 [E. F. Jones to E. Hedrick], incumbrance $2,300	3,500
21st-st., 299 w of Ashland-av., n f, 25x125½, June 19 [J. Wolenetz to C. C. Herda]	2,300
Clybourn-av., 75 n w of Hinsche, s w f, 29x100, June 18 [C. E. Schroer to Albert E. Axtell], U. S. revenue stamps $4.00	1
Webster-av., 141 e of Orchard-st., n f, 27½x145, June 20 [J. Ziegler et al to P. Biesius]	2,700
Normal-av., 125 s of 63d-st., e f, 35x125, June 27 [F. A. Richardson to O. W. Richardson]	2,600
Dobson-av., 87 s of 71st-st., e f, 25x125, Dec. 28, 1897 [C. Swanson to F. A. Swanson]	2,000
102d-st., 141 e of State, n f, 300x125, May 25 [J. A. Hall to D. J. De Jong]	5,000
Wilcox-st., 100 e of Sacramento-av., s f, 40 to alley, June 27 [A. I. Pilgrim to A. M. Saxsmith]	2,500
S. 40th-av., 115 s of Filmore-st., w f, 50x125, May 4 [T. F. Boland to T. Y. Douglass]	3,000

BUILDING PERMITS.

THE FOLLOWING PERMITS WERE ISSUED by the Building department yesterday:

Morris Hurwitz, 2-story brick flats, 651 South Central Park-av.	$5,800
Emil Hopp, 2-story brick store and flat, 1055 West 47th-st.	5,000
C. D. Potter, 2-story frame residence, 222 Bradley-pl.	1,600
W. B. Fetring, 2-story brick flat, 1819 North Fairfield-av.	3,200
Albert Anderson, two 1-story frame cottages, 1515-17 North Hamlin-av.	2,000
Jno. Rotshauck, 2-story brick flat, 975 Armitage-av.	4,000
Emil Dammursh, 2-story frame flat, 367 McMecan-av.	2,000

NEW INCORPORATIONS.

LICENSES FOR NEW INCORPORATIONS were issued yesterday by the Secretary of State at Springfield, Ill., as follows:

Cairo Milling company, at Cairo; capital, $40,000; milling business; incorporators, Frank Eppelsheimer, George E. Harris, Charles P. Wine.

Hotel and Supply company, at Chicago; capital, $5,000; operating hotels and eating houses and dealing in supplies; incorporators, Samuel P. Harmley Jr., Hyde W. Perce, Samuel S. Carman Jr.

Magnolia club, at Chicago; not for profit; pleasure; incorporators, J. J. Shepperd, G. J. Johnson, J. Coll.

Porters, Waiters and Cooks' Guide and Promoting association, at Chicago; not for profit; fraternal; incorporators, Thomas H. Jones, Julius N. Avendorph, Benjamin G. Johnson.

American Golden Pleasure club, at Chicago; name changed to Illinois Social union.

TRIBUNE READY REFERENCE DIRECTORY

Advertising Pencils and Specialties.
F. L. Shafer, Agt. West'rn Pencil Co., 269 Dearborn

Art, Beveled and Stained Glass.
The Flanigan & Biedenweg Co., 57 to 63 Illinois-st.

Assayers and Refiners.
DICKMAN & MACKENZIE, 1224 Rookery, M. 4515.
GOLDSMITH BROS., 63 Washington-st. Bullion bought & sold. Prompt & accurate assay of ore.

Automatic Trousers Hanger.
Only correct hanger. Chicago Form Co., 125 LaSalle

Bakery Goods.
Ask your grocer FOR BRYCE'S STAR BREAD.
PALM'S HOME BAKERY, 379-81 W. Harrison.
PIPER'S MA-MA BREAD. Like mamma made it.

Birds and Taxidermy.
KAEMPFER'S BIRD STORE, 88 State-st.

Building, Curb and Sidewalk Stone.
Charles L. Boyd, Receiver, 305 Chamber of Com.

Buyers of Old Gold and Silver.
LIPMAN, 90 Madison. Cash for all precious metals.

Candies.
GUNTHER, C. F., Bonbons and chocolates. Send for wholesale or retail catalogue. 212 State-st.

Cement Sidewalks.
STANSEN & BLOME, Unity Bldg. Central 12.

Cleaners and Dyers.
COOK & McLAIN, 80 Dearborn, M. 3047, Oak. 539.
SCHWARZ, AUG. Ladies' and Gents' Garments. 3 stores: 158 Illinois, 126 Dearborn, 905 W. Mad.

Detective Agencies.
AMERICAN Detective Assn., 184 Dearborn, M. 1755
Metropolitan—Ross & Fitzpatrick, 87 Washington.
Mooney & Boland Detective Agency, 110 La Salle.

Druggists.
DYCHE'S PRESCRIPTION DRUG STORE—N. W. cor. State and Randolph-sts. Tel. Central 2558.

Expert in Handwriting and Inks.
H. L. TOLMAN, 929 Opera-House Bldg.

Fire Insurance.
MAITLAND & McAVOY, 146 La Salle. Tel. M. 2582.

Florists.
A. LANGE, 51 Monroe-st., cor. State. Tel. C. 2522.
JOHN C. SCHUBERT & CO., S. W. COR. Monroe and Wabash-av. Telephone Main 2258.

Gas and Electrical Fixtures.
E. BAGGOT CO., 169-171 E. Adams-st.

Hot Air Pumps.
FOR FLATS, RESIDENCES & STOCK FARMS. Rider-Ericsson Eng. Co., 86 Lake. Catlg. T. I.

Loan Offices.
ABE LIPMAN, 90 MADISON. Private entrance.

TRIBUNE READY REFERENCE DIRECTORY

Mandolin Instruction.
S. Tomaso, Central Music Hall, Randolph & State.

Opium, Morphine and Cocaine Cure.
Dr. J. C. Hoffman, 46 Van Buren. Pamphlet free.

Opticians.
BEEK, 22 Washington. Eyeglasses, artificial eyes.
BOERLIN CO., LOUIS, 88 Washington-st.
BORSCH & CO., scientific opticians, 103 Adams.
MANASSE, L., Tribune Building, 88 Madison-st.
$1 BUYS BEST SPECK. F. Morgan, 93 Madison.

Paper Dealers.
Empire Paper Co., 177-179 Monroe-st. M. 5046.

Parquet Floors.
E. B. MOORE & CO., 48 Randolph. Tel. M. 7709.

Patent Lawyers.
LOTZ, R. W., 163 Randolph-st. Pamphlet free.

Physicians.
J. NEWTON HATHAWAY, M. D., specialist skin, blood and nervous diseases. 167 Dearborn-st.

Photography.
J. B. WILSON, studio, 389 State. Tel. Main 2411.

Pianos.
J. A. BRYANT, 144 WABASH-AV.

Picture Frames, Mats, and Regilding.
W. W. ABBOTT, 235 Wabash. Tel. Central 2087.
F. A. BRYDEN & CO., 331 Wabash. Tel. H. 1957.

Printers and Binders.
RYAN & HART CO., 22 and 24 Custom-House-pl.

Rubber, Brass, and Steel Stamps.
C. L. SAFFORD, 175 Madison. Tel. M. 2057. Catalog.
A. W. Martin & Co., 200 Clark. Phone Cent. 169.

Signs and Letterers.
GROUT, FRANK R., 173 Madison. Tel. 5337 M.

Stationers, Printers, Blank Book Makers
GEO. E. COLE & CO., 86 and 88 Dearborn-st.

Trusses, Deformity Apparatus.
E. WOLFERTZ, 60 5th-av. Ruptures positively cured with my new improved truss. Trusses from $2 to $15. Elastic stockings, etc. Catalogue.

Uniforms, Military Society Goods.
FOSTER, G. F. SON & CO., 174 E. Madison-st.

Wood Mantels, Tiles, and Grates.
The Peerless Mantel Works, 213 E. Chicago-av.

BUSINESS CHANCES.

$ $ $ $ $ $ $ $ $ $ $ $ $ $ $ $ $
$2 TO $5 INVESTED WITH US monthly will earn large dividends and make you independent for life. Until the next meeting of the Board of Directors, stock selling on installment plan for 8 cents per share. Cash 6 cents.—Par value $1, fully paid, non-assessable; all money paid to a bonded trustee; call or write; make checks payable to S. M. Moulton, trustee. Address TURNAGAIN ARM GOLD MINING CO., 185 Dearborn-st., Chicago, Ill.
$ $ $ $ $ $ $ $ $ $ $ $ $ $ $ $ $

SAFE AND SURE—A MANUFACTURING CONcern can use $25,000 to such advantage that it can return this amount to party advancing it in 10 months and make the interest this amount secures pay him $20,000 additional in same time; he can control the cash in meantime; only principals and those having the money need answer. Address K 312, Tribune office.

WANTED—SEALED BIDS FOR BAR PRIVIleges at Photo. Eng. picnic, Long Lake, July 29, 1900. Right reserved to reject all bids. Address H. S. RACINE, Room 23, 182-184 Dearborn-st. Bids close July 14.

FOR SALE—CLEAN STOCK DRY GOODS AND shoes, $15,000, in railroad city of 5,000; largest store, best trade; live man can get profit make at bargain; reasons for selling. Room 60 Revere Hotel, Clinton, Ia.

I WANT TO PLACE ON COMMISSION IN CENtrally or well located show windows a new and perfect herb remedy, meeting with unsurpassed success; ideal women blood purifier, rejuvenator, and regulator. Address F R 214, Tribune office.

FIRST-CLASS DELICATESSEN, LUNCHroom, bakery, ice cream parlor, and light groceries for sale cheap if taken at once. Address J 928, Tribune office.

$750 WILL SECURE INTEREST AND POSItion in good office business; no risk; money will be secured; good chance for honest and energetic man. Address K 336, Tribune office.

$300 TODAY BUYS A SOUTH SIDE SALOON; corner; established; owner going to south Africa; clearing $150 a month. KEYES & CO., 167 Dearborn-st.

BUY WHEAT ON PRESENT CONDITIONS; IT will surely sell much higher. Send for our book, "Successful Speculation," free. J. K. COMSTOCK, 23 Traders' Building, Chicago.

WANTED—PARTY WITH $1,000; AM IN POSItion to give right party best information that positively wins; you can double money every time placed; no agents. Address J 947, Tribune office.

MAIL ORDER BUSINESS, NOW PAYING $500 per month; want partner with $2,000 cash, balance out profits; business can be doubled in six months; money secured. Address K 335, Tribune.

TO RENT—22-ROOM HOTEL AND BOARDINGhouse at Columbia Heights; large barroom and dance hall. G. G. BENEDICT, 786 Monroe-st., city.

WANTED—PARTY HAVING $2,000 CASH TO invest can double same in thirty days; absolutely safe. TOMER, 1510 Masonic Temple.

WANTED—TO BUY MONTHLY OR WEEKLY publication; state how long established, circulation, and price; will pay all cash. K 152, Tribune.

WE PAY SPOT CASH FOR ENTIRE STOCKS of clothing, shoes, and dry goods. HAHN & WEIL, 153 Market-st.

CIGAR STAND IN LARGE OFFICE BUILDING; clearing $35 per week; $700 takes it; never advertised before. LEMON, 167 Dearborn-st.

RESTAURANT FOR SALE—CALL AT ONCE and investigate. 272 E. 31st-st. Sickness compels owner to sell cheap.

HOTEL EUROPEAN, 59 ROOMS, FURNISHED complete; finest location, cheapest rent in city; will sell; rare opportunity. 1126 Masonic Temple.

MUST SELL MY RESTAURANT; ACCOUNT sickness; good location; cash receipts $40 daily. Address F J 423, Tribune office.

HOTEL WANTED—FURNISHED OR UNFURnished; in or out of city; must be first-class in every respect. SNOW, 1126 Masonic Temple.

SALE OR TRADE—$22,000 EQUITY S. S. FLATS, $4,000 buffet; will add cash for clear hotel. MUELLER, 15 Jackson-blvd.

FOR SALE—CANDY STORE, TOOLS; HALF-price; teach candy making. 3226 Wentworth-av.

FOR SALE—DOWN-TOWN SALOON, RESTAUrant, and hotel. Address K 337, Tribune office.

FOR SALE—GROCERY AND MARKET; SOUTH Side; cheap; excellent location. F 515, Tribune.

HOUSEHOLD GOODS.

FIRE UNDERWRITERS' SALE—
$200,000 worth of body brussels, Axminsters, velvets, and moquette carpets, the entire salvage of the well-known JOHN & JAMES DOBSON, Philadelphia, Pa., from their warehouse, 220 to 250 Filbert-st.; this week 1,100 rolls to select from, slightly soiled by water; 100 rolls of border, center, and stair body brussels, worth 95c per yd., at 27c; 200 rolls velvets, worth $1.25 per yd., at 45c; 300 rolls odd patterns at equally low figures; all colors; special inducements to hotels, dealers, and shippers; without doubt the largest sale of carpets ever known in this country; take advantage of this rare opportunity.
PHALIN, BENNETT & CO.,
65 to 75 E. 31st-st., near Cottage Grove.
Open evenings.

MAJESTIC STEEL RANGES EXCEL EVERY other in economy of fuel, durability, and satisfactory results; full line; Majestic Cook Book free. Orr & Lockett Hardware Co., 71 and 73 Randolph-st.

MUST SELL AT ONCE ENTIRE FURNITURE of the finest furnished ten-room flat money buys; cost over $3,000, including very fine mahogany Sterling upright piano; sell together or separately; day or evening. 1423 Michigan-av., at once.

WE WANT YOUR OLD CARPETS SO WE CAN weave them into handsome rugs. Phone, South 1348, or drop postal card and our man will call. American Rug company, 1446 Wabash-av.

CASH PAID FURNITURE, HOTELS, HOUSES, flats, etc. WALLS, 381 W. Madison-st.

INSTRUCTION.

ROYAL CONSERVATORY OF MUSIC, STUTTGART, WURTEMBERG, GERMANY.—Complete education for executants and teachers; teaching staff of 43 professors, amongst whom; Edm. Singer (violin), Max Pauer, G. Linder (piano), S. de Lange (organ and composition), O. Freytag, F. Pischek (solo singing). The winter term commences Sept. 12. Prospectus free by application to the secretary.
PROF. HILS, Director.
Stuttgart, July, 1900.

SUMMER SCHOOL
For those wishing to take a business or shorthand course or to review grade or high school studies; term begins July 9; call or write for particulars.
CHICAGO ATHENÆUM,
18 to 26 Van Buren-st.

SCHOOL OF HUMAN NATURE, 210 MASONIC Temple, L. A. Vaught, Cond. 1 lesson each Tuesday eve.; students admitted any time; 50c a lesson; famous living subjects used for demonstr'n.

THE BERLITZ SCHOOL OF LANGUAGES, AUDITORIUM [Tower], CHICAGO, ILL. OPEN ALL SUMMER. TRIAL LESSON FREE. Students may begin at any time. Send for circulars

PENMANSHIP, ARITH., GRAMMAR, LITERAture, letter writing; private course, $5, Bennett Inst., 438 Athenæum Bldg., 26 Van Buren.

DRAMATIC ART, ELOCUTION, ORATORY, FENcing. LESTER SHAFFNER, 81 S. Clark-st., R. 24

SINGING AS A SCIENCE; VOICES TESTED free. 905 Steinway Hall. MARY M. SHEDD.

DAY AND NIGHT SCHOOL ALL YEAR—3 MOS. nights, $10. Jones Bus. College, 160 Washington.

DANCING SCHOOLS.

BALLROOM—CLASS OR PRIVATE, GLIDE, waltz, and two-step. Bennett Inst., 26 Van Buren.

TALKING MACHINES.

GRAPHOPHONES AND GRAMOPHONES—Genuine Edison and Columbia, Records, and supplies. Phonograph Exchange, 73 5th-av., Chicago.

BILLIARD AND POOL TABLES, ETC.

SECOND-HAND BILLIARD AND POOL TAbles; rented tables with privileges of buying. The Brunswick-Balke-Collender Co., 263 Wabash-av.

BOOKS, MAPS, ETC.

OLD BOOKS BOUGHT AND SOLD—LAW, GENeral, antiquarian, medical. GEO. M. BECKWITH, 214 Clark-st., Room 413, s. w. cor. Adams.

BELGIAN HARES.

BELGIAN HARES—SEE OUR GRAND RED animals; America's finest. 1693 Kenmore-av.

SITUATIONS WANTED—MALE.

Bookkeepers and Clerks.

SITUATION WANTED—EXPERIENCED BOOKkeeper, middle-aged, would like a position; moderate salary; can furnish refs. J 842, Tribune.

SITUATION WANTED—BY COMPETENT ACcountant with firm, public accountants or in mercantile or manufacturing office. J 911, Tribune.

SITUATION WANTED—YOUNG MAN, 27, AS bookkeeper or general office man; first-class city references; board if required. J 974, Tribune office.

SITUATION WANTED—BY BOOKKEEPER and office man; long experience; moderate salary. Address K 401, Tribune office.

SITUATION WANTED — BY FIRST-CLASS bookkeeper; competent and accurate. Address F B 273, Tribune office.

SITUATION WANTED — MANUSCRIPTING, copying, and circular work done; reasonable. Address F B 272, Tribune office.

SITUATION WANTED—BY YOUNG MAN, 20; good penman; speaks English and Swedish; best references and bond. Address K 263, Tribune.

SITUATION WANTED—AS BOOKKEEPER, AUditor, or credit man. Address K 313, Tribune.

Salesmen, Solicitors, Etc.

SITUATION WANTED—SALESMAN, CITY OR road; permanent; immaterial what line; references. Address K 254, Tribune office.

Boys.

SITUATION WANTED—ELEVATOR OR BELL boy, also waiter. WM. CLARDY, 50 Peck-ct.

Trades.

SITUATION WANTED — RELIABLE MAN wants work in machine shop; 3 years' general experience; reference. Address B T 163, Tribune office.

SITUATION WANTED — AS ENGINEER; 13 yrs.' experience with high speed and Corliss engines. Address K 417, Tribune office.

SITUATION WANTED—BY A YOUNG MAN AS a machinist in locomotive shop. Address JOHN BROOKMAN, 268-276 South State-st.

SITUATION WANTED — AS FIREMAN; NINE years' experience; non-union. K 411, Tribune.

SITUATION WANTED — STEADY, BY A TINner. Address K 132, Tribune office.

Coachmen, Teamsters, Etc.

SITUATION WANTED—COACHMAN; EXPERIenced and competent; willing and obliging; absolutely temperate; ref. 46 S. Ada-st.

SITUATION WANTED—COACHMAN, GENeral work; German; single; refs. K 328, Tribune.

SITUATION WANTED—COACHMAN, SINGLE, sober, and competent. K 814, Tribune office.

Stenographers.

SITUATION WANTED—BY YOUNG LADY STEnographer, experienced, accurate, industrious; good education; does neat work; salary $8. Address J 949, Tribune office.

SITUATION WANTED—EXPERIENCED STEnographer and office clerk, now employed, permanent position; can furnish references if desired. Address S 303, Tribune office.

SITUATION WANTED—BY STENOGRAPHER and general office man; rapid and accurate; reasonable salary. Address J 811, Tribune office.

Miscellaneous.

SITUATION WANTED — BY RESPECTABLE and industrious Swedish man in private family for general work; city or suburbs, or as assistant janitor in flat building; sober and strictly reliable, willing and obliging; references. Address JOHN HEDLUND, 83 Market-st., up-stairs.

SITUATION WANTED — REGISTERED PHYsician; perfect recommendations; will act as consultant examiner or assistant. Address B R 425, Tribune office.

SITUATION WANTED—LUNCH MAN, ALSO head waiter. 539 Wieland-st.

SITUATION WANTED—BY EXPERIENCED collector with bond and ref. K 265, Tribune.

SITUATIONS WANTED—FEMALE.

Bookkeepers and Clerks.

SITUATION WANTED—BY YOUNG GIRL AS clerk in small store. Address J 937, Tribune office.

Domestics.

SITUATION WANTED — SECOND WORK OR general work; no washing and small family; good girl; $5. 507 Wolfram-st., 3d house from Lincoln.

SITUATION WANTED—EXPERIENCED GIRL wants place; Lake View preferred. Answer by mail. 1580 N. Troy-st.

SITUATION WANTED — FOR GENERAL housework in small family by Swedish girl. 2459 Cottage Grove-av.

SITUATION WANTED—SWEDISH HOUSEwork girl wants place near 50th or 55th-st. Address 3310 Cottage Grove-av.

SITUATION WANTED—COLORED GIRL, CALL for 3 days at 200 26th-st.

SITUATION WANTED—COMPETENT GIRL cook and laundress. K 326, Tribune office.

SITUATION WANTED—BY COLORED WOMAN, cleaning work. 3021 La Salle-st., up-stairs.

Housekeepers.

SITUATION WANTED—BY EXPERIENCED woman as housekeeper in small hotel or roominghouse; good manager; reference given. Address K 264, Tribune office.

SITUATION WANTED—BY A RESPECTABLE young lady; have had experience in taking charge of a large place; will leave the city; reference. Address K 259, Tribune office.

SITUATION WANTED—HOUSEKEEPER, BY refined American lady; in widower's family preferred. Address K 161, Tribune office.

Seamstresses and Dressmakers.

SITUATION WANTED—DRESSMAKER WELL experienced, wishes sewing in families. 4155 Grand-blvd.

Nurses.

SITUATION WANTED—BY TRAINED NURSE of obstetrical engagements or any kind of sickness; good refs. NURSE, 143 Dearborn-av.

Employment Agencies.

SITUATIONS WANTED—BEST OF SERVANTS with refs. Woman's Exchange, 3310 Cottage Grove.

SITUATIONS WANTED—GOOD GERMAN AND Swedish girls waiting. Mrs. Cavell, 166 E. 53d-st.

Stenographers.

SITUATION WANTED — YOUNG LADY OF EXperience, Remington operator, with best of references, desires permanent position with first-class parties; salary $50 to $75 per month; no agencies. Address K 120, Tribune office.

SITUATION WANTED—BY LADY STENOGRApher; good writer and speller; rapid, accurate; reasonable salary. Address J 810, Tribune office.

SITUATION WANTED—STENOGRAPHER AND bookkeeper; permanent position; experience. Address K 252, Tribune office.

SITUATION WANTED—STENOGRAPHER; BEginner, wants position in nice down-town office. Address 2833 Archer-av.

SITUATION WANTED—10,000 ENVELOPES TO address monthly; 50c per M. E 413, Tribune.

SITUATION WANTED — LADY STENOGRApher, experienced; low wages. 97 Hill-st.

SITUATION WANTED — STENOGRAPHER, office assistant; refs. Address K 412, Tribune.

SITUATION WANTED — BY YOUNG LADY, typewriting or office work. K 330, Tribune.

LOST AND FOUND.

LOST—WEDNESDAY EVENING FROM EASTbound train on C. and N. W. Bloomingdale-road tracks, a ladies' gold watch; initials on case "D. O." Finder will please return to C. OBERHEIDE, 432 Marquette Bldg., or 149 Augusta-st., and receive reward.

LOST—TUESDAY EVENING, SOUTH SIDE, lady's diamond ring; single stone; reward for return. M. ALEXANDER, 1041 E. 54th-st.

FOUND—A GOLD WATCH ON LINCOLN-AV. Describe by mail to Rev. A. Anderson, 1042 Sherman-av., Evanston, Ill.

LOST—A SAPPHIRE RING; INITIALS B. P. Finder address K 340, Tribune office.

PERSONAL.

PERSONAL—WHO CAN GIVE INFORMATION of P. H. Smith for the last two weeks? Address K 257, Tribune office.

PERSONAL—MARY B. A.: LET ME HEAR from you; anxious. BOB. K 414, Tribune.

BUSINESS PERSONALS.

PERSONAL—"ON SPECIAL CREDIT AT CASH PRICES."

"From head to toe" we clothe a single person or a family complete.
"From parlor to kitchen" we furnish a home. We operate a special credit department store for salaried people and those in moderate circumstances, and invite your inspection.
Established 1886. E. SHOWERS & CO.,
217 and 219 State-st., 2d and 3d floors.

PERSONAL— KNOWLTON,
THE CREDIT TAILOR,
gives credit at cash prices to salaried people; a nice suit of clothes, overcoat, or pair of trousers, best of goods, latest patterns, fit, and workmanship guaranteed; one price to all; and you can pay for the same in small weekly or monthly payments.
SEVENTH FLOOR, HARTFORD BUILDING,
140 DEARBORN-ST., CORNER OF MADISON.
OPEN EVENINGS UNTIL 7 O'CLOCK.

PERSONAL—THE ZANCIGS, PALMISTS—
185 MICHIGAN-AV.
NO WAITING. NO DELAY.
8 Palmists Always in Attendance—8.
Branch office 60th-st. and Cottage Grove-av.
4 Palmists Always in Attendance—4.
HOURS, 9 TO 10 P. M. DAILY.
READINGS, 50C; WITH CHART, $1.00.

PERSONAL—HIGH-CLASS TAILORING ON CREDIT. No deposit required.
THE S. B. SHEARER CO.,
8th floor, Woman's Temple.

PERSONAL—SUPERFLUOUS HAIR, MOLES, warts destroyed forever by electric needle; eyebrows and foreheads perfectly shaped; 10 years' experience. MME. STIVER, 1417 Masonic Temple.

PERSONAL—ROACHES AND BEDBUGS EXterminated from your premises under guaranteed contract. FREDERICK PERES & CO., 427 State.

PERSONAL—RHEUMATISM CURED; 10 YRS.' Swedish experience; will call at your residence if desired. 1802 WABASH-AV. ANDERSON.

PERSONAL — GENTLEMEN FURNISHING their own cloth we will cut, make, and trim suits for $7.50. LAVERY & CO., 301 Times-Herald Bldg

PERSONAL—HORSERADISH JACK CAN FURnish you the best butter at 20c lb.; fresh from Dundee Dairy Farm. 68 E. Randolph-st.

PERSONAL — SUPERFLUOUS HAIR PERMAnently destroyed by electric needle. MISS MADDEN, 704 A. J. Stone Bldg., 580 W. Madison-st.

PERSONAL—N. E. ANDREW, 291 WABASHav., chiropodist; corns, bunions, ingrown nails.

PERSONAL — DIAMONDS, WATCHES, ON easy payments. LOFTIS BROS., 103 State-st.

PERSONAL—LADIES, GET A FREE SAMPLE of Marbourg skin food. 34 Monroe-st., Room 35.

PERSONAL—LADIES, GET A FREE SAMPLE of Marbourg skin food. 34 Monroe-st., R. 35.

PARTNERS WANTED.

WANTED — PARTNER FOR WELL STOCKED and established business, with or without service; must have $2,000; short capital. Franklin Chandelier Exchange, 418 and 420 Wabash-av.

PARTY WITH $3,000 TO MANAGE FACTORY; pat. staple article; rare chance. K 323, Tribune.

WANTED—MALE HELP.

Bookkeepers and Clerks.

CAR RECORD CLERK—EXPERIENCED MAN under 35; state where last employed and salary expected. Address K 333, Tribune office.

CLERK—PHARMACIST, REGISTERED, AT once, for country town. Apply between 8 and 10 o'clock, Room 75, Windsor Hotel, Dearborn-st.

DISPENSING CLERK—EXPERT MAN, AT soda fountain, for demonstration work in city; fine position; references required. Address K 402, Tribune office.

MAN—GOOD, LIVE MAN WHO HAS HAD EXperience as usher in a large dry goods store; must be able to furnish bond with fidelity company. Address F S 213, Tribune office.

PHARMACIST—REGISTERED, AT ONCE, FOR country town. Apply Room 75 Windsor Hotel, Dearborn-st.

REGISTERED ASSISTANT DRUG CLERK—Swedish; state age and salary. K 418, Tribune.

SHIPPING CLERK AND PACKER—BY MANUfacturing chemist, South Side; state experience, with salary. Room 207, 59 Dearborn-st.

Salesmen, Solicitors, Etc.

ADVERTISING SOLICITOR—FOR A WELL ESstablished trade paper, official journal of an international organization; big commission. Address E 427, Tribune office.

CITY SALESMAN — HIGH-CLASS, WORTH $30 weekly, to call on first-class grocery trade. Address F J 229, Tribune office.

CITY SALESMAN — GENTS' FURNISHING goods; references; age. J 972, Tribune office.

CITY SALESMEN—FIVE A1, TO SELL DR. A. Reed's cushion shoes. Room 304, 67 Clark-st.

INSTALLMENT MEN—GOOD, TO SELL OUR cameras; city or country; $1 down, 25c per week. Metropolitan Camera Co., 575 Wells-st.

MAN—WORTH $100 PER MONTH, IN EACH State to solicit county seat towns for a new, attractive system of advertising. KNOWLES, 59 Dearborn-st.

SALESMAN—A WESTERN WOOLEN MILL which also operates a clothing factory, requires a salesman who has an established trade connection with merchants in Wisconsin, Iowa, and Minnesota, who buy for cash, or short credit; only such applicants as give particulars of their experience, state salary or commission wanted, and furnish satisfactory references will be answered. Address Manager Western Mill, care of Lord & Thomas, Trude Building, Chicago, Ill.

SALESMAN — FIRST-CLASS, EXPERIENCED retail tailoring salesman of good address. Apply 233 Market-st.

SALESMAN—SIDE LINES, DRY GOODS; MICHigan and Illinois. Address E 407, Tribune office.

SALESMEN—WE HAVE JUST CLOSED ONE of the most successful weeks in the history of the Chicago office; our book selling is increasing at an enormous rate; we sell all the standard works in sets at low prices and on easy terms, paying the salesmen in FULL just as soon as goods are delivered; we have an opening for bright, intellectual men.
P. F. COLLIER & SON,
522 Rand-McNally Bldg.

SALESMEN — ANY ONE CAN MAKE MONEY selling goods that the people want; the Home Grinder is a practical emery wheel attached to any sewing machine in three seconds for sharpening knives, scissors, needles, etc.; lasts a lifetime; every home needs one; write for circulars and agents' prices. TRENHOLM, PALMER CO. [Ltd.], Room 406, 185 Dearborn-st.

SALESMEN—TWO WHO HAVE HAD GROCERY business experience and are competent to sell retail grocery trade on good, old established territories, by one of the largest Chicago jobbing grocery houses; a permanent position and good salary for the right men; give full particulars, experience, and age. Address E 434, Tribune office.

SALESMEN — THREE GOOD, HUSTLING salesmen for Indiana and Michigan; must be intelligent, well dressed, and able to mingle with best people; salary and commission; yearly contract; worth $2,500 per year to right man; references required. Address F J 316, Tribune office.

SALESMEN—BY AN OLD ESTABLISHED CHIcago tea, cigar, and spice jobbing house, a few more first-class salesmen; state age, territory, experience, average sales, salary or commission expected. Address C X 661, Tribune office.

SALESMEN—GOOD, HUSTLING, WELL-APpearing, intelligent men to handle Stoddard's Lectures; most satisfactory book proposition on market; liberal advances to men with good references. J. D. KENYON, 1506 Fisher Bldg.

SALESMEN—GOOD, RELIABLE MEN, BEST refs., to sell high-class specialty; liberal terms to first-class men. Sempire Clock Co., 303 Fisher Bldg.

SALESMEN—ACQUAINTED WITH GROCERY trade, to sell William H. Baker's Syracuse chocolates and cocoas. Address, with references, by letter, CHESTER F. HOGLE, R. 29, 34 Wabash-av

SALESMEN—GOOD, RELIABLE MEN, BEST refs., to sell high-class specialty; liberal terms to first-class men. Sempire Clock Co., 303 Fisher Bldg.

SALESMEN—TO SELL OFFICE SPECIALTIES; fine side lines; used by all merchants; catalogue free. Model Mfg. Co., Box 7, South Bend, Ind.

WANTED—TRAVELING AND LOCAL SALESmen to carry the Globe Flue Scraper as side line; sold to steam plants; placed on trial ten days; liberal commission; state reference and address CHAS. CHARVAT, manufacturer of the Callow Oil Filter, Woolner Bldg., Peoria, Ill.

Boys.

BOY — WITH GOOD HIGH SCHOOL EDUCAtion to do office work and answer telephone; chance for advancement. Address, stating wages, F N 643, Tribune office.

BOY—WITH HIGH SCHOOL EDUCATION AS telephone boy and to work up in printing office. Address, stating wages, F N 672, Tribune office.

BOYS — EXPERIENCED TABBERS. A. R. BARNES & CO., 521 Wabash-av., third floor.

Trades.

ARTISTS—FACE WORKERS; BEST PRICES; steady employment. HOFFMAN & CLARK, 514 New Era Block.

ARTISTS—THREE FIRST-CLASS PORTRAIT. Adnof Mfg. Co., 1201, 358 Dearborn-st.

ARTISTS (WATER COLOR)—3 MEN; HIGH-grade. W. T. UTZ, 358 Dearborn-st.

BUSHELMEN—FIRST-CLASS. APPLY CLOTHing department, 2d floor, State-st. MARSHALL FIELD & CO.

DRAFTSMAN—EXPERIENCED, TO MAKE shop drawings for structural iron and buildings. 1605 Monadnock Block.

LITHOGRAPHIC POSTER ARTISTS—BLACK and color men; state experience and salary. Address the Donaldson Litho. Co., Newport, Ky. NOTE—Newport, Ky., is a suburb of Cincinnati, O.

PANTSMAKER — FIRST-CLASS. NEWFIELD, 125 La Salle-st.

PLANER MAN—FOR STONE PLANER AT Utica, N. Y.; permanent. 1204 Manhattan Bldg.

SHOEMAKERS—LINING CUTTER AND OPERator on edge trimmer. Apply Friday noon, The Ross-Moyer Mfg. Co., 222 E. Washington-st.

TOOLMAKER—EXPERT; STATE AGE, EXperience, salary, where employed in past, whether now employed, residence, union or nonunion, married or single; give references. Address K 324, Tribune office.

Agents Wanted.

AGENTS WANTED TO SELL OFFICIAL POlitical book, "Great Political Issues and Leaders of the Campaign of 1900." Burning political questions by Roosevelt, Bryan, Beveridge, Hoar, Cockran, Lodge, Towne, and many others. Acknowledged by political authorities as the argument settler of the campaign of 1900. Everybody wants it. Prospectus now ready, free to workers. Books immediately after Democratic convention. Freight paid, 50 to 60 per cent commission, premiums, 600 pages illustrated. Price $1.50. Send seven 2c stamps to pay postage, returned with first order. W. B. Conkey Company, Chicago.

RESPONSIBLE LADY AND GENT AGENTS wanted for new and perfect herb remedy, which is bound to meet with unsurpassed success; ideal women's blood purifier, regenerator, rejuvenator, and regulator; never before advertised; wonderfully effective and yet entirely harmless. Once your customer, always your customer. Thousands of testimonials. This is bona fide. Don't write if not determined to hustle and get a large income out of it. Address F J 705, Tribune office.

INDUSTRIAL INSURANCE AGENTS, TAKE notice—A Klondike to the experienced men. New debits, new fields, rapid promotion, no opposition, and a fine climate; half fare advanced to the right parties. For full particulars, address
A. O. HARWOOD, Supt.,
405 Montgomery-st.,
San Francisco, Cal.

AGENTS THAT WANT THE LATEST, FASTest seller, making $20 to $50 weekly, both sexes, get the new pinless skirt, waist, and belt holder; improvement on all devices; waste no time on old fads; winner side line or mail order; sample, 15c; demonstrator's outfit, 25c. Mack Mfg. Co., 17 Quincy-st., Suite 308, Chicago.

AGENTS ON SALARY OR COMMISSION—THE greatest agents' seller ever produced; every user of pen and ink buys it on sight; 200 to 500 per cent profit; one agent's sales amounted to $620 in six days; another $32 in two hours. Monroe Mfg. Co., X 88, La Cross, Wis.

AGENTS WANTED—FOR THE IDEAL SKIRT SUPPORTER AND SHIRT WAIST HOLDER; the most simple, elegant, and practical device ever invented; the best seller on earth; come and see it or write for terms. GEO. N. SCEETS, 45 Commerce Bldg., 16 Pacific-av., Chicago.

RELIABLE AGENTS TO SELL THE CHEAPEST LIGHT on earth, our improved vapor gas lamps. No torch; adjustable flame; polished brass; seven styles; our agents make good profits. Write Studebaker Gas Lighting Co., Dept. O, 552 Main-st., Kansas City, Mo.

TEACHERS AND STUDENTS DESIRING TO increase income during vacation can do good business on Webster's International Dictionary; full Russia bound; finger indexed, up to date.
H. S. MILLS & CO., R. 5, 200 Clark-st.

$2,500 CAN BE MADE DURING NEXT SIX months by hustling agents handling our white and fancy rubber collars, cuffs, bosoms, and neckties; patented and guaranteed goods. Write for special plan. M. & M. Mfg. Co., Springfield, Mass.

AGENTS—MANY MAKE $2,000 ANNUALLY; start mail order business at home; everything furnished; "starter," particulars free. A. KRUEGER CO., 155 Washington-st., Chicago.

AGENTS AND OTHERS — START A WELL-paying, genteel business at home, instead of working like a slave for little wages. For particulars write WHEATON & CO., New Bedford, Mass

WE PAY $18 A WEEK AND EXPENSES TO men with rigs to introduce our Poultry Compound; send stamp. Javelle Mfg. Co., Dept. 140, Parsons, Kas.

WANTED—AGENTS; AFRICA AND THE BOER WAR; now ready; best seller out; largest commissions; choice of territory; investigate if you want to make money. 308 Oxford Bldg., Chicago.

AGENTS—BE THE FIRST IN THE FIELD TO make money. "Living Issues," our 600-page campaign book, ready; outfit 10c; 50% commission; act quick. Nichols & Co., Naperville, Ill.

AGENTS WANTED—NOW IS THE TIME TO make big money working for us; large field. Room 808, 225 Dearborn-st.

AGENTS—GAME OF ROYAL SOLITAIRE; POSitively fastest seller of year 1900; sample 10c; $5 per 100. Universal Supply Co., Chicago.

ANOTHER NEW PATENT—$25 PER DAY guaranteed; free outfit, start right to work. Braham Mfg. Co., B 2350, Cincinnati, O.

AGENTS—SOMETHING NEW AND NICE TO talk; liberal contract and permanent position; ladies or gentlemen. 573 W. Madison-st., 2d floor.

AGENTS—MANUFACTURE GOODS YOU SELL; 450 secret formulas, 10c. KLINE & MARCUS [9], Cleveland, O.

AGENTS — IMPORTED JAPAN FLYING PEAcock, newest thing out; send ten cents for sample to Lincoln Family Supply House, Chicago.

WANTED—MALE HELP.

Agents Wanted.

AGENTS WANTED—2 GOOD MEN FOR CITY; big profits. Call Sunday from 9 till 11. G. KIPPLER, 331 N. Franklin-st.

AGENTS WANTED—START MAIL ORDER business; no capital; particulars for stamp. D. MARGOWSKY [A], Cleveland, O.

$300 MONTHLY SELLING SPECIALTY SOAP. Sample free. Lease Soap Co., Cincinnati, O.

GOOD AGENT—SALARY AND COMMISSION. FADNER, 159 La Salle-st.

STARK NURSERY PAYS CASH WEEKLY IF you sell Stark trees. Louisiana, Mo.

FAN MOTOR, WITH 4 BATTERIES, $5.95; CAT. free; want agents. Ohio Electric Co., Cleveland.

$100 MONTHLY—PATENT METALLIC BREAD boards; sample free. I. FORSHEE, Cincinnati.

WANTED—AGENTS TO HANDLE SIDE LINE. Address Box 527, Kalamazoo, Mich.

AGENTS WANTED—NEW LINK VENTILATing sash lock. J. A. Johnson, 7685 S. Chicago-av.

PORTRAIT AGENTS — SPECIAL LIST OF photo buttons. LAWSON, 7 Blue Island-av.

Employment Agencies.

MEN—UNLESS YOU KNOW WHERE AND HOW TO FIND POSITIONS YOU WILL SPEND TIME AND MONEY FOOLISHLY.
LIVING EXPENSES PER WEEK.....$5 to $10
LOSS OF TIME PER WEEK.....$10 to $15
TOTAL.....$15 to $25
THIS AMOUNT YOU LOSE EVERY WEEK IN HUNTING WORK YOURSELF.
It is better to call at our office for a good, steady position than to walk the streets for weeks and months looking for work.
We have been LONG ESTABLISHED.
ARE CONSTANTLY receiving orders.
Are daily sending people to positions.
HAVE VACANCIES AT ALL TIMES.
COME AND TELL US WHAT YOU WANT.
ALL LINES OF WORK, RAILROADS, STREET CAR LINES, LARGE WHOLESALE HOUSES, BANKS, ETC.

Janitors, flat buildings,	Cashiers,
Assistant Janitors, of-	Correspondents,
fice buildings,	Grocery Salesmen,
Oilers, Wipers,	Bill and Entry Clerks,
Teamsters, Assistants,	Bookkeepers, Assistants,
Engineers, Assistants,	Credit Men,
Men in feed stores, liv-	Accountants,
ery barns,	Buyers, all lines,
Bartenders, Assistants,	Collectors,
Colored Men,	Timekeepers,
General Work, factories,	Department Managers,
Machine Hands,	Advertising Men,
Bicycle Men,	Floorwalkers,
Lumber Men,	Stockkeepers,
Coachmen,	Office Clerks,
Men, private places,	Private Secretaries,
All-around Farm Hands,	Stenographers,
Watchmen,	Pay-Roll Clerks,
Order Clerks,	Rapid Extenders,
Checkers, Callers,	Voucher Clerks,
Shipping Clerks and	Car Record Clerks,
assistants,	Young Men, law offices
Meat Cutters,	Traveling Salesman,
Electricians, Helpers,	City Salesmen,
Truckers, Packers,	Salesmen in all lines of
Elevator Runners,	merchandise,
Carpenters,	Telegraphers,
Private Detectives,	Errand Boys,
Firemen,	General Office Work.

It will be to your advantage to call at our office before accepting positions elsewhere.
STROUP'S BUREAU,
199 and 201 S. Clark-st., 2d floor,
One block from The Fair. Tel. Cent. 1395.

THE EDUCATIONAL REGISTER COMPANY.
Central Music Hall. Fourth Floor.
'Phone 1832 Central. Office hours, 8:30 to 6:30.
We need young men for office positions.
Our standards are:
A CLEAN RECORD.
HONESTY.
RELIABILITY.
EXPERIENCE IF POSSIBLE.
ABILITY ALWAYS.
NEAT PERSONAL APPEARANCE.
NO CIGARETTES.
Call or write. We will show you wherein we are not an "Employment Agency."

BOOKKEEPER—OUT OF CITY	$15
Bookkeeper and stenographer	12
Graphophone operator, Rem.	15
Stenographer, Rem., temporary	14
Salesman, A1	25
Office boy, age 18, good penman	5
Office boy, North Side, good penman	5
Office and errand boys	$3 to 4

NO REGISTRATION OR ADVANCE FEES.
KING'S MERCANTILE AGENCY,
269 Dearborn-st. or 92 La Salle-st.

MEN—QUICK RESULTS, CALL. POSITIONS SECURED FOR FIRST-CLASS HELP OF ALL KINDS; ALL NATIONALITIES. Watchmen, janitors, $12 upwards; assistant janitors, firemen, oilers, $12 upwards; engineers, $15 upwards; men to distribute and nail up signs, men for ware, wholesale, and freight houses; cashiers collectors, office assistants, etc.
NATIONAL AGENCY,
169 E. WASHINGTON-ST., ROOM 14,
ONE BLOCK WEST OF CITY HALL.

MEN AND LADIES WHO WANT EMPLOYMENT CALL TODAY.
SEVERAL VACANCIES.
Grocery clerk, office clerk, young men, stores, learn trades; reception lady, $7; lady, candy store; cook, $8, others.
POSITIONS SECURED ALL CLASSES.
Information free. No connection with any other office. Note address.
MUTUAL ASSOCIATION, Room 8, 184 Dearborn.

MEN—TO LEARN BARBER TRADE; FREE scholarship to one student in each ward in city and county in country to illustrate how thoroughly we teach the work in two months; first name received accepted. Call or write name, county, or ward. Moler Barber College, 425 Wabash-av.

AT ADAMS & TILLOTSON'S—100 RAILROAD laborers for Illinois and Iowa; free fare today. Also farm hands; wages $20 to $25; cooks, flunkies, etc. 117 S. Canal-st.

Stenographers.

STENOGRAPHER—MUST BE RAPID AND write good long hand, also have some knowledge of bookkeeping; state experience and salary wanted. Address K 329, Tribune office.

STENOGRAPHER—YOUNG MAN, WITH RAILroad experience; $70; state where employed, duties performed. Address K 332, Tribune office.

Miscellaneous.

BELGIAN — SPEAKING FLEMISH, FRENCH, and English, to act as interpreter for a few days. Call from 9 a. m. to 12 noon, Room 809 Monadnock Building.

BOOKKEEPERS—
CASHIERS,
TIMEKEEPERS,
FOREMEN,
and others having a large acquaintance can make big money by doing light work in leisure moments for a large Eastern financial institution.
For particulars address F X 107, Tribune office.

COLLECTOR—A CITY COLLECTOR, WHO REsides on the North Side; must own and use his own bicycle; state references and salary expected. Address F N 642, Tribune office.

CORNIST—LAKESIDE HOTEL, FOX LAKE, Ill., Saturday nights, Sundays, sight reader, good faker. ALFRED CAMERON, 832 Polk-st.

JANITOR—COMPETENCY AND REF. Address 46 St. Michael-ct.

MEN—AND WOMEN—OF GOOD ADDRESS AND appearance, with a large acquaintance among all classes, to solicit business for a meritorious proposition; good returns. Call 8:30 to 10 a. m., 4 to 5 p. m., 1101 Fort Dearborn Bldg.

MEN—TWO YOUNG, TO RUN ON R. R. TRAINS. 369 5th-av., opposite Grand Central Depot.

PROMOTER—A GOOD PROMOTER. Address J 921, Tribune office.

SCHOOL TEACHERS
can obtain pleasant, profitable employment during their vacation by addressing K 109, Tribune office.

YOUNG MAN—TO SELL TYPEWRITER RIBbons, carbon paper, and office supplies. Address K 157, Tribune office.

YOUNG MAN—ABOUT 16; PREFER SOME ONE with millinery experience; must bring good references. Apply Millinery World, 233 State-st.

YOUNG MEN—THREE, TO RUN ON R. R. trains. 11 E. Taylor-st., near State.

10 STREET MEN—"FAKERS"—4TH OF July; hair raising novelty; big money. Call at once, 498 State-st.

LEGAL NOTICES AND PROPOSALS.

IN THE UNITED STATES DISTRICT COURT, Northern District of Illinois, Northern Division—In the matter of the estate of Chapman & Tapper, Bankrupts. Elmer H. Adams, Trustee.
TRUSTEE'S SALE IN BANKRUPTCY.
In accordance with an order of the United States District Court, I herewith offer for sale the following described real and personal property: All the machinery, shafting, office fixtures, and wood working machinery, belting, pulleys, gas engine, lumber, etc., now in the mill building at number 721 and 723 Custer avenue, Evanston, Illinois, also the mill building and land known and described as follows:
The north seventy feet of sublot sixteen, of block two, of J. B. Adams' addition to South Evanston, together with all improvements situated or appertaining thereto.
Also the following real estate, on Estes avenue, Rogers Park, consisting of a cottage and lot and known as lot thirteen in block seven in Rogers Park, as platted and recorded in the Recorder's office of Cook County, Illinois, in book two of plats, page 79, in Cook County, Illinois.
Also the following real estate, situated near Glencoe, Illinois, east three hundred and seventy-two feet of the south half of block thirty-eight of Taylor's addition to Taylorport, laid out in the southwest quarter of section eight, township forty-two north, range thirteen, east of the third principal meridian, Cook County, Illinois.
All of said property will be sold free and clear of all liens and incumbrances.
Bids for any part or portion or all of said properties shall be in writing, and shall be deposited with the said trustee, Elmer H. Adams, at his office, Room 142 Hartford Building, Chicago, Illinois, on or before July 6th, 1900, at 10 a. m., and said bids shall be presented for approval to Honorable Frank L. Wean, receiver in bankruptcy, Saturday, July 7th, 1900, at 10 a. m.
Mill building and machinery will be open for inspection every day except Sunday from 8 to 6 p. m.

NOTICE OF SHAREHOLDERS' MEETING—Notice is hereby given that there will be a meeting of the shareholders of the First National Bank of Chicago on the 24th day of July, 1900, at 3 o'clock p. m., at the office of said bank, at the corner of Monroe and Dearborn-sts., in Chicago, Ill., for the purposes:
1. Of voting upon a proposition to amend article 5 of the Articles of Association in relation to the disposition of the new stock in cases where it is voted to increase the capital of the association.
2. To vote upon a proposition to increase the capital stock of the association from $3,000,000.00 to $8,000,000.00.
3. To vote upon a proposition to increase the number of the Board of Directors from eleven to fifteen; and, if such increase is favored,
4. To elect the four new members of the board thus provided for. A full attendance is desired.
R. J. STREET, Cashier.

WANTED—FEMALE HELP.

Bookkeepers and Clerks.

LADY CASHIER—MUST BE FAMILIAR WITH general office work; accurate and rapid; also able to give bond; state experience, references, and salary expected. Address K 403, Tribune.

LADY—FOR LIGHT OFFICE WORK; FEW days only. 210, 134 Van Buren.

SALESWOMEN—FIFTY EXTRA, FOR NEXT week. Apply today. CHAS. A. STEVENS & BROS.

Domestics.

COOK—WOMAN SHORT ORDER COOK; NO Sunday. Buxbaum Rest., 176 Adams-st.

GIRL—A WELL RECOMMENDED SECOND girl; references from present employer. Apply 2750 Prairie-av.

GIRL—WHITE, 15 OR 16 YRS., TO ASSIST with light housework. 193 Bowen-av., S. Side, near Cottage Grove.

GIRLS—TWO, AT MICHIGAN RESORT, DINing-room work. Call 3715 Langley.

NICE APPEARING WAITER GIRLS. 116 E. Randolph-st.

WAITRESS — DINNER AND STEADY. KAFFEEKLATSCH, 83 Dearborn-st.

WOMAN TO DO WORK IN KITCHEN. DEXter Cafe, 80 E. Adams-st.

3 EXPERIENCED DINNER GIRLS; $3.50 PER week; no Sunday. Dexter Cafe, 80 Adams-st.

Seamstresses and Dressmakers.

CROCHETERS—1,000; ALSO TRIMMERS AND knitters angora hoods. 732 W. North-av.

EXPERIENCED OPERATORS ON LADIES' silk waists. 234 Market-st. J. GOODMAN.

OPERATORS—ON LADIES' SHIRT WAISTS; steady work. Parkside Mfg. Co., 86 E. Ohio-st.

OPERATORS ON LADIES' SHIRT WAISTS. Parkside Mfg. Co., 86 Ohio-st.

Agents Wanted.

LADY AGENTS—PROFITABLE; READ AD. under male agents of address F J 705, Tribune.

Employment Agencies.

THE EDUCATIONAL REGISTER COMPANY.
Central Music Hall. Fourth Floor.
'Phone 1832 Central. Office hours, 8:30 to 6:30.
Stenographers and general office assistants, bookkeepers, correspondents, etc., who want and can hold good positions, should register with us.
Our standards are:
UNQUESTIONABLE CHARACTER.
HONESTY.
RELIABILITY.
EXPERIENCE IF POSSIBLE.
ABILITY ALWAYS.
NEAT PERSONAL APPEARANCE.
NO GUM.
Call or write. We will show you wherein we are not an "Employment Agency."

POSITIONS SECURED FOR LADIES IN REception-rooms, $6, $8, and $10; general office work, $5, $6, $7, and $8; addressers, $5, $6, and $7; managing housekeepers, $5, $6, $7; demonstrators, $6, $8, $10, $12, and $15; bookkeepers and assistants, $6, $8, and to $12; working housekeepers, $4, $5; telephone girls, $4, $6 and $8; ladies experienced in clerking, $6, $8, and $10; traveling saleswomen, $10, $12, $15; collectors, $8, $10, $15; bill clerks, $6 to $9; cashiers, $6, $7, $8; stenographers, $6, $8, $10, $12, $15; office assistants, $6, $8, $10; nurses, $5, $7, $9, $10.
STROUP'S BUREAU,
199 AND 201 S. CLARK-ST., SECOND FLOOR.
One block from The Fair. Tel. Cent. 1395.

ADDRESSERS—	$6.00
Stenographer and bookkeeper	10.00
Stenographer, Rem., West Side	10.00
Stenographer, Rem. or S.-P. South Side	6.00
Stenographer, asst. bookkeeper	6.00
Stenographer and bookkeeper, Rem., S. S.	8.00
Stenographer, Rem.	12.00
Stenographer, Smith-Premier, out of city	12.00

KING'S MERCANTILE AGENCY,
269 Dearborn-st. or 92 La Salle-st.

LADIES—TO LEARN HAIRDRESSING AND manicuring; free scholarship given to one lady in each ward in city or county in country to illustrate how thoroughly we teach the work in 4 weeks. Call or write; name co. or ward. Moler College, 425 Wabash-av.

COOK—NO LAUNDRY; MACKINAC FOR SUMmer. Cook, $8; waitress, together housework and second girls; dining-room and laundry girls; chambermaids. MRS. WILLIS, 2121 Michigan-av.

COOK AND LAUNDRESS FOR FOX LAKE, $5; cook, Lake Geneva; 75 girls, all kinds of work. 3310 Cottage Grove-av.

HOUSEWORK—SEVERAL GIRLS FOR GENeral housework; also 5 cooks, 10 laundresses. 147 N. Clark-st.

COOKS, SECOND, AND GENERAL GIRLS—Good places; high wages. GRIST, 28 43d, Flat B

FRENCH LADY'S MAID—MUST BE THORough. BIGGS, 67 Rush-st.

Stenographers.

STENOGRAPHER — LADY, FIRST-CLASS, well educated, and neat appearing; must live on South Side; one with railroad experience preferred; $15. A. B. NYMAN, 92 La Salle-st.

Miscellaneous.

BODY IRONERS AND MANGLE GIRLS—EXperienced. Paris Laundry Co., 244 31st-st.

GOOD STARCHER — STEADY WORK, GOOD pay. J. R. WOODBRIDGE & CO., 135 S. Clinton-st.

IRONER—HAND SHIRT IRONER. 3438 Cottage Grove-av.

MILLINERS—EXPERIENCED; MUST HAVE trimmed in the city; permanent position; good salary for A1 milliner. Millinery World, 233 State-st.

QUICK, ATTRACTIVE YOUNG LADIES—ONE, illustrated songs; one, vaudeville sketch; two, dramatic company. 59 Dearborn-st., Room 211.

SALESLADIES—5, FIRST-CLASS, SWEDISH. 293 E. Division-st. Apply at once.

SALESLADY — IN DEPT. STORE; WIDE awake and fin de siecle, can have a side line which will at least double her wages. Address F J 527, Tribune office.

SHAKERS AND MANGLE GIRLS—EXPERIenced. Central Steam Laundry, Monroe and Jefferson-sts., 4th floor.

WANTED—LADIES WILL MAKE $10 PER week easy at home. Send address and stamp for reply to Lincoln Family Supply House, Chicago, Ill.

YOUNG LADY—UNDER 27, TO TRAVEL AS companion; good salary. K 406, Tribune office.

DRESSMAKING AND MILLINERY.

LADIES—LEARN MILLINERY, DRESSMAKing, and ladies' tailoring; new style perfect fitting shirt waist or skirt patterns cut to order, 50c; special; call this week. McDowell School, 78 State.

S. T. TAYLOR SCHOOL OF DRESSCUTTING—Ladies' tailoring taught; patterns cut to measure; take elevator. Palais Royal, 11 State-st.

CHICAGO TAILORING INSTITUTE, 109 STATE-st., teaches scientific garment cutting, ladies' tailoring by expert men tailors; patterns cut.

HORSES AND CARRIAGES.

EXTRA SPECIAL—
EXTRA SPECIAL—
EXTRA SPECIAL—
EXTRA SPECIAL—
THE FAIR,
THE FAIR,
THE FAIR,
THE FAIR,
State, Adams and Dearborn-sts.
"Headquarters" for horse-owners, and to prove it, read the following special offer. A bargain in harness that can only be bought by saying that you saw it advertised in The Daily Tribune. It's selling in stock today for more money. Why buy anything second-hand when you can get a well-made single harness, brand new, at such a price?
GOOD BUGGY HARNESS—
GOOD BUGGY HARNESS—
A GOOD BUGGY HARNESS—Made of select oak-tanned leather, trimmed in either nickel or Davis rubber, with 2¼-inch shaped breast collar, 1¼-inch traces, strap saddle, bridle with noseband and sewed winker stay—not a poorly made, cheap harness, but a set that'll prove entirely satisfactory.
—AND THE PRICE—
THINK OF IT.
PONDER OVER IT.

$6.95	$6.95	$6.95	$6.95
$6.95	$6.95	$6.95	$6.95
$6.95	$6.95	$6.95	$6.95

IT'S A WONDER.
IT'S A RECORD-BREAKER.
LOOK INTO IT.

FOR SALE—AT A SACRIFICE IN ORDER TO clean up on the following list of 2d-hand vehicles —we must have the room:
1 2d-hand spider, in good order, Kimball make.
2 Victorias, for street use.
10 2d-hand doctors' stanhopes of Columbus and other well-known makes.
2 2d-hand runabouts.
2 2d-hand phaetons, one with rubber tires.
1 2d-hand trap.
2 2d-hand surreys, canopy and extension.
2 2d-hand top buggies.
This is a rare opportunity to secure a rig at little cost. Call and see us. Time or cash payments.
RACINE WAGON & CARRIAGE CO.,
Wabash-av., N. W. Cor. Harrison-st.

FOR SALE—I WILL OFFER FOR ONE-THIRD their value the following articles to encourage an immediate sale: Extension leather-top cutunder surrey, seats 4; rubber-tire trap, seats 2 or 4; 1 rubber-tire runabout, made by Brewster of New York; 1 top surrey, seats 2; 4 sets of surrey, trap, and light road harness; also nice family horse. They have been used in the city for the last two years; will guarantee them safe, sound, and reliable in every particular, and allow purchaser a reasonable trial. All the above property is in first-class condition, having had very little use. Will sell together or separately at almost any reasonable offer. Inquire or address at residence, 643 W. Adams-st. G. Baker, groom.

FOR SALE—HANDSOME SHETLAND PONY outfit, consisting of a fine, large, full-bred Shetland pet pony, young and sound, gentle for ladies or children, a fine little runabout and harness. Apply residence, 3251 Michigan-av.

FOR SALE—PAIR OF VERY HIGH-CLASS roadsters, also large beautiful carriage team and two high-acting speedy single drivers. 650 60th-st., rear. Tel. H. 1190.

IF YOU WANT TO BUY COMBINATION SADdle horses, carriage teams, broughams horses, or runabout horses, all acclimated and city broke, it will pay you to call at 2260 State-st. P. OLFF.

FOR SALE—HEALLY VICTORIA WITH DEtachable seat, in first-class condition, a bargain. Apply SWIFT & CO. Purchasing Department, Union Stock-Yards, Chicago.

FOR SALE—FINE, GENTLE HORSE, SUITAble for carriage or buggy; lady can drive; $125. 249 W. North-av., near Ashland.

FOR SALE—A FEW HIGH-CLASS ROAD HORses, including large, beautiful carriage team. Rear 650 60th-st., near Drexel.

FOR SALE—ALL KINDS PLEASURE VEhicles at lowest prices in Chicago for cash. 707 44th-st., near Michigan-av.

FOR SALE—AN EXTRA FINE RUNABOUT, rubber tires, best city make, good as new. Apply private barn, 3251 Michigan-av.

FOR SALE—THE HANDSOMEST, BEST broken and best matched pair of bay roan cobs in city. 194 55th-st.

WANT ALL KINDS OF CRIPPLED AND DISAbled horses for killing purposes. 4223 Wentworth-av.

MUSICAL INSTRUMENTS.

KIMBALL SUPREMACY—
SUPREMACY OF KIMBALL PIANOS, ORGANS, and REED ORGANS.
In part the result of their many EXCLUSIVE and PROTECTED features, of which [illegible] fifty are secured by UNITED STATES LETTERS PATENT.
A NEW IMPROVEMENT among these in the piano action.
Hundreds of skilled mechanics, [illegible] tuners and regulators of pianos, whose experience makes them expert critics, [illegible] vated by the manifest simplicity and [illegible] this device.
Their opinions more firmly establish [illegible] of sovereignty already bestowed upon the [illegible] by the World's Columbian Congress [illegible] musicians of the present age.

BARGAINS IN SLIGHTLY USED [illegible]MENTS.
UPRIGHT PIANOS: Connor, $90; [illegible] ler, $110; New England, $115; Valley Gem [illegible] Estey, $135; Decker & Sons, $135; [illegible] Henry F. Miller, $150; Baldwin & Co., [illegible] man, $165; Chickering, $175; Hallet & Davis [illegible] Kimball, $190.
SQUARE PIANOS, good condition, $[illegible]
REED ORGANS, various makes, $[illegible]
EASY MONTHLY PAYMENTS.
W. W. KIMBALL CO. [Established [illegible]] S. W. cor. Wabash-av. and Jackson [illegible] We close at 1 o'clock Saturdays until [illegible]

SPECIAL PRICE INDUCEMENTS ON PIA[NOS]
Lyon & Healy this week offer by far the [illegible] bargains in upright pianos of a desirable [illegible] be found in Chicago. Choice of scores of [illegible] new uprights returned from rental at the [illegible] ordinary second-hand instruments. Note [illegible] following list of pianos taken in exchange [illegible]. Large Chickering upright, $195; Kimball [illegible] $100; Lyon & Healy upright, $125; [illegible] square, $10; Fischer upright, $100; Leland [illegible] any upright, $150; Harvard upright, $[illegible] upright, $150; Fischer upright, $165; [illegible] right, $75; Chase upright, $150; Steinway [illegible] discontinued pattern, thoroughly renovated [illegible] large mahogany Knabe upright, $300; [illegible] way mahogany grand, discontinued style [illegible] gain; Steinway upright, $250; fine [illegible] square, $150; Sterling mahogany upright [illegible] Marshall & Wendell upright, $90; handsome [illegible] ial mahogany Krakauer upright, used [illegible] months, only $285; Decker Bros. upright [illegible] Stone square, $15; Mendelssohn mahogany [illegible] right, $150; Estey upright, $175; Pelton [illegible] & Cross upright, $125; Stone upright, $[illegible] new Steinway uprights of a discontinued [illegible] a sacrifice; Lyon upright, $100; Huntington [illegible] upright, $175; Norris & Hyde mahogany [illegible] $175; Fischer upright, $150; Keller [illegible] upright, $190; Knabe mahogany upright [illegible] model, from rental, $375; McPhail upright [illegible] In estimating these values patrons must [illegible] the excellent condition of the goods.
Also a line of new uprights in fancy woods [illegible] greatest values in Chicago, at $145 each.
Pianos to rent, $3 per month and upward.
Easiest installment terms will be granted. [illegible] some scarf and modern stool included. Buyers [illegible] a distance should write for special bargain [illegible] and also our schedule of freight rates on [illegible]. We ship pianos everywhere.
Inexpensive pianos bought from us may be [illegible] changed later toward the purchase of a Steinway or Knabe. Steinways and Knabes sold only by [illegible]
LYON & HEALY, Wabash-av. and Adams-st.
P. S.—We close Saturday at 1 p. m.

REMAKABLE SALE OF HIGH-CLASS PIANOS.
During the summer it becomes a grave question what to do with the many pianos returned [illegible] rental. We solve the question by marking [illegible] the selling price, as follows:

Vose upright, large size, walnut case. Price, new, $475.	Now [illegible]
Vose upright, medium size, oak case. Price, new, $450.	Now [illegible]
Ludwig upright, large size, mahogany case. Price, new, $375.	Now [illegible]
Ludwig upright, medium size, walnut case. Price, new, $350.	Now [illegible]
Jewett upright, large size, mahogany case. Price, new, $400.	Now [illegible]
Jewett upright, medium size, mahogany case. Price, new, $350.	Now [illegible]
Capen upright, large size, walnut case. Price, new, $350.	Now [illegible]
Palmer upright, large size, oak case. Price, new, $275.	Now [illegible]
Schuman upright, medium size, mahogany case. Price, new, $250.	Now [illegible]

The above pianos are but a few of our many [illegible] gains. They are all in perfect order and are [illegible] anteed. We also have a large stock of square [illegible] upright pianos taken in exchange for the [illegible] Vose, which we have marked at from $15 to [illegible] Easy terms.
VOSE & SONS PIANO CO., MANUFACTURERS, 248 WABASH-AV.

ADAM SCHAAF—ESTABLISHED 1873—MAKER of fine pianos; every instrument warranted [illegible] ten years.
GOOD PIANOS AT LOW PRICES.
$100 buys Haines Bros. upright piano.
$100 buys Christie upright piano.
$125 buys Julius Bauer & Co. upright piano.
$75 buys Leland upright piano.
$165 buys Steinway grand piano.
$165 buys Knabe grand piano.
$145 buys Bradbury upright piano.
$135 buys Vose & Sons upright piano.
$125 buys Bradford upright piano.
$120 buys Behr Bros. upright piano.
$110 buys Emerson upright piano.
$125 buys Wegman upright piano.
$75 buys Weser Bros. upright piano.
$105 buys Hallett & Cumston upright piano.
$135 buys Hallett & Davis upright piano.
$145 buys Fischer upright piano.
$165 buys Decker Bros. upright piano.
$20, $35, $50 each, good square pianos.
$15, $25, $35 each, good organs.
We sell on small monthly payments.
FOR RENT—300 new upright pianos with privilege of purchasing; terms $3 and $4 per month; all rent paid the first year will be applied on the purchase price.
Pianos tuned, stored, and exchanged.
ADAM SCHAAF,
147-149 West [illegible]-st., corner [illegible]

ON THE BASIS OF MERIT—
superior merit,
distinctive merit,
the highest merit,
THE MANY-TONE "CROWN" PIANO stands squarely.
ITS CLAIMS ARE FOUNDED on the development of superior and advance attainments, which carry the piano forward and UPWARD TO ITS HIGHEST ACHIEVEMENT making it the leader in progress.
A GREAT VARIETY OF STYLES of original and elegant designs.
PRICES REASONABLE! TERMS EASY!
THE ANGELUS ORCHESTRAL piano player enables anybody to play the piano.
GEO. P. BENT, Mfr.
Salesrooms: 209 Wabash-av. 249 Washington-[st.]

CAUTION—STEINWAY PIANOS! BEWARE of bogus instruments offered as genuine Steinway pianos. A fine stock of used Steinway uprights at very low prices may be found at LYON & HEALY'S, Wabash-av. and Adams-st., [illegible] the only authorized Steinway agents in [illegible]

BAUER PIANOS. SOLD AND RENTED
BAUER PIANOS. ONLY BY
BAUER PIANOS. JULIUS BAUER & CO.
BAUER PIANOS. Manufacturers,
BAUER PIANOS. 224 and 226 Wabash-[av.]
BAUER PIANOS. Established 1857.

$135 BUYS A STERLING UPRIGHT PIANO; [illegible] buys a Fischer upright piano; guaranteed in every [illegible] ering upright pianos; guaranteed in every [illegible] terms to suit purchasers. Pianos to rent [illegible] per month; rent allowed if purchased. [illegible] Piano Co., 235 Wabash-av., cor. Jackson-[blvd.]

SOHMER AND TWICHELL PIANOS [illegible] sale by J. C. TWICHELL, 223 Wabash-[av.]

UPRIGHT PIANOS TO RENT ON LOW[EST] possible terms, with privilege of applying [illegible] year's rent on purchase of an [illegible] piano. THE JOHN CHURCH CO., 200 to 206 Wabash-[av.]

STRONG & LEIMERT PIANOS, ORGANS—New and second-hand. Easy terms. Renting, tuning, repairing, polishing. 257 Wabash-av., representing D. H. BALDWIN & CO., Mfrs., Cincinnati-Chicago.

CHICKERING, GABLER, AND PEASE PIANOS are represented in Chicago solely by CLAYTON F. SUMMY CO., 220 Wabash-av. Send for bulletin of second-hand pianos.

SHONINGER, ESTEY, KRELL, CHICKERING Bros., Schaeffer, Thompson, and Royal pianos; Estey and Thompson organs; are sold only by THOMPSON MUSIC CO., 269 Wabash-av.

STORY & CLARK PIANOS, ONE PRICE [illegible] world over; style F, $350; H, $375; [illegible] $500; K, $550; D, $700.
STORY & CLARK, 255 Wabash-[av.]

SPECIAL PRICES ALL THIS WEEK [illegible] CHASE, HACKLEY, and CARLISLE [illegible] See our bargains in pianos returned from [illegible] Don't forget the number—259 Wabash-av.

NEW EASTERN MADE PIANOS, $152.
STORY & CLARK, 255 Wabash-[av.]

USED UPRIGHT PIANOS, $75, $95, $11[illegible] and up. STORY & CLARK, 255 Wabash-[av.]

STORE AND OFFICE FIXTURES.

FRED BENDER, EST. 1883, MANUFACTURER and jobber of combination showcases, 538-542-544 W[abash-]av., 1906-1908 Wabash-av. Tel. South [illegible] Harrison 2027.

ROLL TOP DESK, $10; FLAT TOP DESK [illegible] letter press, $2; wall case, $12.50; bookcase desk, $6. BAKER, 47 Dearborn-st.

SAFES FOR SALE—15 SECOND-HAND [illegible] new; must sell for cash. Nacher Safe Co., [illegible] State-st.

LAWYERS.

LAWYER GIVES FREE CONSULTATION; costs advanced; cheap and confidential [illegible] bankruptcy for total cost $40. R. 530, 1[illegible]

A. GOODRICH, LAWYER, 124 DEARBORN-st., established 1864. Advice free. Confidential quiet service. References, 9,000 successful [illegible]

ROOFING.

ESTABLISHED 1860. TEL. MAIN 3826—[illegible] roofing, city and suburbs. WM. MURRAY & CO., 167 Dearborn-st., Room 712.

THREE LEAKS REPAIRED, ANY ROOF [illegible] Diamond Roofing Co., 167 Dearborn-st. [illegible]

BOARDING A[ND ROOMS].

South [Side].

10[illegible] 37TH-ST., THE [illegible] suites, 2 and 3 rooms, [illegible] Park; very desirable; [illegible] first-class; near cable an[illegible]

[illegible] stone front flat, mahogany [illegible] ets, lavatories between [illegible] tress, refrigerators, carpets [illegible] extra large and light. $32[illegible] from 58th-st. station Alle[y] [illegible] ring up NEWBURY & C[O.] Tel. Central 1055.

[FOR] RENT—IN KENWO[OD] [illegible] the lake—4523 Oakenwald [illegible] wood floors, gas range, po[illegible]
GLEASON & CO.

MUSICAL INSTRUMENTS.

Original Defective

BOARDING AND LODGING.

South Side.

[illegible] 37TH-ST., THE ANDERSON—ELEGANT suites, 2 and 3 rooms, with bath, fronting Ellis park; very desirable; also single rooms; table first-class; near cable and I. C.

[illegible] WABASH-AV., 2D FLAT—WELL FURnished room, excellent table, pleasant home.

[illegible] MICHIGAN-AV., NEAR AUDITORIUM—[illegible] rooms and table; references required.

[illegible] MADISON-AV. — FRONT ROOM WITH board, near lake, university, I. C.; adults.

[illegible] GROVELAND-AV.—LIGHT, AIRY FRONT room for 2, with board; moderate; I. C., cable.

[illegible] MICHIGAN-AV.—PLEASANT FRONT rooms, with excellent board. MRS. GOODRICH.

[illegible] MICHIGAN-AV.—LARGE, BEAUTIFUL rooms, with good board; detached house; refs.

[illegible] CALUMET-AV.—NEWLY FURNISHED modern rooms, with board; also day boarders.

[illegible] WASHINGTON-AV.—FRONT SUITE AND other rooms, with board; modern house.

[illegible] MICHIGAN-AV.—ROOMS AND BOARD, single, $6 per week; tickets, 21 meals, $4.

[illegible] ELLIS-AV.—NICELY FURNISHED, COOL rooms, with board; three people, employed.

[illegible] INDIANA-AV.—ROOMS, $1.50; WITH board, $4.50; Jewish family; telephone S. 1204.

[illegible] MICHIGAN-AV.—FURNISHED ROOMS with board; walking dis.; day board; Reference.

[illegible] MICHIGAN-AV.—FURNISHED ROOMS with board; everything first-class.

West Side.

[illegible] ASHLAND-BLVD.—LARGE FRONT ROOM for 2, with board; day board; nr. "L."

North Side.

WANTED—1 OR 2 GENTLEMEN BOARDERS, small, refined German-Amer. family; North Side; beautiful surroundings; excellent table; references exchanged. Address K 234, Tribune.

[illegible] CASS-ST., THE ARDMORE—JUST OPENED; new and elegantly furnished; fine table; single and double rooms; running water; walking distance. MRS. S. J. KAUTZ.

[illegible] E. ONTARIO-ST.—NICE ROOMS; RUNNING water; excellent home cooking; reasonable. [illegible] House.

[illegible] MAISON DU NORD, 16 ASTOR-ST., NR. DIVIsion-st. and Lake Shore drive—Unique; a first-class living at low cost.

[illegible] WELL FURNISHED ROOM, GOOD TAble; walking distance; private family; $7. Address K 108, Tribune office.

[illegible] DEARBORN-AV.—NICELY FURNISHED rooms with board; desirable location.

[illegible] LA SALLE-AV.—SINGLE AND DOUBLE rooms, good board, 1 block from Lincoln Park.

[illegible] LA SALLE-AV.—LARGE, LIGHT, COOL, newly fur. rooms; running water; board op.

[illegible] E. CHICAGO-AV.—DESIRABLE ROOMS with homelike board, $4.50 and $5 weekly.

Hotels.

HOTEL HOLLAND, 53D-ST. AND LAKE-AV.—[illegible] minutes to city; steam heat, electric light, elevator service; cuisine and accommodations first-class. Telephone Oak. 192.

CANADA HOTEL, RUSH AND OHIO-STS.—ROOMS, SINGLE AND EN SUITE; CAFE IN CONNECTION; PRICES MODERATE.

EDINBURGH HOTEL, 2124 MICHIGAN-BLVD. Suites of two and three; also single; with private baths. Tel. 1038 South. W. F. ORCUTT.

ALABAMA, ELLIS AND BOWEN-AVS.—NEW, elevator; overlooking lake. Phone 792 Oakland.

[illegible] ROLAND HOTEL, 167 AND 169 MADISON-ST.—Rooms with bath, one person, 75c; 2 persons, $1.

Suburban.

[illegible] ORRINGTON-AV., EVANSTON—DELIGHTful room, with good board; near steam and electric cars.

Summer Resorts.

PROSPECT POINT, SPRING LAKE, MICH.—[illegible] health resort, all comforts and amusements; [illegible] bathing beach; sail and row boats; ½ mile [illegible] frontage; gravel roads for driving, bicycle.

HOTEL WOODLANDS—THE MOST DELIGHTful spot in Oconomowoc; now open. Rates, $8 [illegible] per week.

TO RENT—ROOMS.

South Side.

TO RENT—DELIGHTFUL PRIVATE FAMILY would give gentlemen room; Kenwood. Address [illegible], Tribune office.

TO RENT—193 37TH-ST., FACING ELLIS PARK—two pleasant rooms; private family; beautiful location for summer; board optional; reasonable.

TO RENT—4007 GRAND-BLVD., FLAT E—handsomely furnished rooms, newly decorated; telephone service.

TO RENT—NICELY FURNISHED FRONT room, second floor, to 1 or 2 gentlemen; hot water and bath. 1732 Wabash-av., Flat 3.

TO RENT—MODERN ROOMS, DESIRABLE LOcation, nr. Wash. Park and L. 5320 Calumet. 3d

TO RENT—4746 CALUMET-AV., 3D FLAT—A well furnished, light room, reasonable.

TO RENT—4400 CHAMPLAIN-AV., 3D FLAT, choice room, modern conveniences; private family

TO RENT—ELEGANTLY FURNISHED ROOMS, modern, cool; private family. 1802 Indiana-av.

TO RENT — NICELY FURNISHED ROOMS; reasonable. 70 E. 18th-st., 2 doors e. of Mich-av.

TO RENT—ELEGANT FRONT ROOM; FINE LOcation; very reasonable. 2328 Indiana-av.

TO RENT—LARGE, LIGHT, COOL ROOM; RUNning water; reasonable. 3224 Calumet-av.

TO RENT—LARGE FURNISHED ROOM; RUNning water, large closet. 2951 Indiana-av.

West Side.

TO RENT—PARLOR AND BEDROOM, FURnished, for ladies; near County Hospital; Lincoln-st., near Jackson-blvd. J 945, Tribune office.

TO RENT—FOUR ELEGANTLY FURNISHED rooms for housekeeping, on West Side boulevard. Address K 251, Tribune office.

TO RENT—997 MADISON-ST., NICELY FURnished double parlors for two; bath, gas, piano, [illegible]; first flat.

TO RENT—625 WASHINGTON-BLVD., LARGE alcove; also single room in nice detached house.

North Side.

TO RENT—FOR BUSINESS GENTLEMEN, quiet, comfortable rooms; walking distance. 361 [illegible] Superior-st.

TO RENT—TWO DELIGHTFUL PARLORS facing Lincoln Park, or would rent entire flat furnished. The Plaza, 2d flat, 514, E. North-av.

TO RENT—561 LA SALLE-AV.—HANDSOMELY furnished room; running water; modern residence.

TO RENT—357 E. ONTARIO-ST., LARGE, nicely furnished room; every convenience.

TO RENT—LARGE FRONT ROOM, FURNISHed; single room. 195 Dearborn-av.

TO RENT—LARGE, LIGHT ROOM; REFINED private German family. 289 Oak-st. References.

Miscellaneous.

TO RENT—TWO FRONT ROOMS, PRIVATE bath; lake front; exceptionally fine for summer; beautifully furnished; references required. Address K 120, Tribune office.

TO RENT—DO YOU WANT ROOMS? BETAH [illegible], 189 La Salle-st., have rooms, flats, housekeeping apt. rooms throughout city; laundry pays [illegible].

WANTED—ROOMS.

WANTED—TO RENT—ROOMS FOR BUSINESS men, $18 to $35 per mo.; single and double rooms for gentlemen and ladies, in respectable private families and rooming-houses in all parts of the city where transportation is convenient; $2, $3, $4, $5, and to $9 per week. Please call. [illegible]ROUP'S ROOM AND BOARD BUREAU, 199 and 201 S. Clark-st., second floor, [illegible] block from "The Fair." Tel. Cent. 1895.

WANTED—TO RENT—COOL, BRIGHT ROOM by an educated Japanese; must be thoroughly modern, facing east or side; central, in South Side, near L; state terms. K 342, Tribune office.

WANTED—TO RENT—TWO FURNISHED rooms, light housekeeping, North Side; state terms. Address K 403, Tribune office.

TO RENT—HOUSES.

South Side.

TO RENT—OR FOR SALE—506 AND 508 E. 55D-st., near Ellis-av. and Washington Park; new [illegible]ory and cellar stone front houses, 26 ft. wide, [illegible] rooms, all light; hardwood finish, open plumbing, Roman bath, gas range, furnace heat; rent [illegible] per month; will apply rent on purchase. Open [illegible] afternoon, 4 to 5 o'clock; inspection invited. [illegible]ON A. PEARCE, 424 47th-st., or BRUCE B. [illegible]RNEY, 99 Randolph-st.

TO RENT—3522 MICHIGAN-AV.—RESIDENCE, modern, brown stone, 13 extra large rooms, hot water heat, east front; barn. Immediate possession. American Trust and Savings Bank, Trust Department.

TO RENT—BEAUTIFULLY FURNISHED, 12 rooms, lake front, unexceptionable neighborhood; [illegible] for term of years, nominal rent for summer. [illegible] Lake Park-av.

TO RENT—LOVELY DETACHED MODERN house; reasonable to prompt tenants. 490 42d-[illegible]. Also flat.

TO RENT—DESIRABLE 12-ROOM STONE front steam heat house; location good for room-[illegible]. MICK, 6361 Normal-av.

West Side.

TO RENT—10 ROOMS, MODERN, NEAR WICKer Park, Northwest Side, $30. Apply 218 La Salle-st., Room 715.

North Side.

TO RENT—10-ROOM HOUSE. 188 EAST HURON-[illegible].

Suburban.

TO RENT—EVANSTON — 10-ROOM FURNISHed house on lake; large trees and porches; $75 per month. MRS. E. W. CASE, 29, 107 Dearborn-st.

Summer Resorts.

TO RENT—MACKINAW COTTAGE, FURnished, for season; perfectly located. Address [illegible], S. T. DOUGLAS, 82 Moffat Building, Detroit, Mich.

TO RENT—LAKE GENEVA—INEXPENSIVE furnished house; lake front. J. JOHNSTON, [illegible] La Salle.

TO RENT—ST. JOE, MICHIGAN—9-ROOM FURnished house; $50 per mo., summer. [illegible] MRS. E. W. CASE, 29, 107 Dearborn-st.

TO RENT—FLATS.

South Side.

TO RENT—"THE SOUTHPORT," 525, 527, and 529 Southport-av., new, elegant, steam-heated flats, 3, 4, and 5 rooms, gas stoves, refrigerators, etc.; prices $17 to $22. Southport-av. electric cars pass the door; Fullerton-av. cars and Chicago & Evanston railroad station 1 block; janitor always on premises. HENRY A. KNOTT & CO., 110 Dearborn-st.

TO RENT—ELEGANT NEW 2D FLOOR 8-ROOM stone front flat, mahogany finish, consoles, mantels, lavatories between connecting rooms, hall [illegible]es, refrigerators, carpeted stairs, etc.; all rooms extra large and light. 5822 Prairie-av., one block from 58th-st. station Alley L; $45; examine and [illegible] up NEWBURY & CO., 204 Dearborn-st., Tel. Central 1055.

TO RENT—IN KENWOOD, OVERLOOKING the lake—4533 Oakenwald-av., 7-room flat; hardwood floors, gas range, porcelain tub; reduced to [illegible]. GLEASON & CO., 4230 Greenwood-av.

LAWYER GIVES FREE CONSULTATION; costs advanced; cheap and confidential [illegible] bankruptcy for total cost $40. R. 320, 125 La [illegible].

A. GOODRICH, LAWYER, 124 DEARBORN-st., established 1864. Advice free. Confidential; quiet service. References, 9,000 successful [illegible].

ROOFING.

ESTABLISHED 1880. TEL. MAIN 3630—GRAVEL roofing, city and suburbs. WM. MURDOCH CO., 167 Dearborn-st., Room 718.

THREE LEAKS REPAIRED, ANY ROOF, [illegible] Diamond Roofing Co., 167 Dearborn-st.

TO RENT—FLATS.

South Side.

TO RENT—SMALL FURNISHED APARTMENTS, ONE TO FOUR ROOM SUITES, WITH BATH; ALSO UNFURNISHED APARTMENTS, WITH HOTEL SERVICE; CAFE IN BUILDING. RAINIER HOTEL, COR. 53D AND COTTAGE GROVE-AV. TEL. S. [illegible] OR SOUTHARD & TRAINER, 142 OAKWOOD-BLVD. 'PHONE OAK. 705.

TO RENT—MODERN STEAM HEATED APARTments, polished floors, consoles, awnings, etc.; convenient to L road.

36th and Drexel, 5 and 6 rooms	$25.00
65th and Lakeside, 5 rooms	25.00
65th and Ellis, 5 rooms	25.00
68th and Normal [Englewood], 5 and 6 rooms	22.50

JOHNSON & WHITEHEAD, 367 E. 63d-st.

TO RENT—"THE LARRABEE," 710 and 712 Larrabee-st., just south of Lincoln-av.; west front; new, elegant, steam-heated flats, 4 and 5 rooms; very light; strictly modern; gas stoves, refrigerators, etc.; prices $20 to $30; janitor service. HENRY A. KNOTT & CO., 110 Dearborn-st.

TO RENT—5 ROOMS, NEW, $30. 6043 Calumet-av., steam heat, near L road station, overlooking Washington Park. DRAPER & KRAMER, 47th and Calumet-av.

TO RENT—IN SEAVERNS BLDGS., OFFICE 2210 Wabash; 2 choice 5-room flats; one corner 4-room flat; entresol store suitable for dressmaking; low prices.

TO RENT—[illegible] 43D-ST., NR. GRAND-BLVD.; 3 and 4 rooms, steam-heated flats; $15 to $20. HOLTON, SELYE & MOONEY, 205 Dearborn-st.

TO RENT—7-ROOM MODERN, ELEGANTLY furnished flat, near Grand-blvd. and 42d-sts.; fine; $75 per month. Address G L 1, Tribune office.

TO RENT—ELEGANT MODERN 4-ROOM FLATS—Anita [illegible], 26 and 28 Forest-av. Steam heat. KINSEY & STANDISH, 185 Dearborn-st.

TO RENT—IN HODGES BLDG., 2 AND 4 ROOM flats; steam, awnings, elevator, etc.; location convenient. Apply at 90 22d-st.

TO RENT—LENOX FLATS—$14 TO $18; STEAM, etc. 3535 Cottage Grove-av.

TO RENT—THE FINEST 7-ROOM FLAT IN the city for the money. 3938 Indiana-av.

TO RENT—[illegible] LANGLEY, 3-8 ROOMS, $15 UP. Steam; corners, [illegible] Drexel, 4 rms., $11; janitors

TO RENT—FLATS FURNISHED FOR HOUSEkeeping, complete. Apply 98 39th-st.

West Side.

TO RENT—"The Superior," northeast corner Wood and Taylor-sts.; new, elegant, oak-trimmed flats, 3, 4, and 5 rooms; steam heat, gas stoves, refrigerators, carpeted hallways, etc.; the finest building in this section of the city; prices $18 to $27.50; janitor always on premises. HENRY A. KNOTT & CO., 110 Dearborn-st.

TO RENT—EIGHT 8-ROOM, STEAM, HOT water, range, janitor; 19 Ashland-blvd., 7 rooms, porcelain bath, furnace, 1172 Washington-blvd.

TO RENT—SECOND FLAT, 1411 CONGRESS; elegant east front, 6 rooms; hardwood floors, oak trimmings, modern, gas, bath, furnace heat; rent $20. [illegible] 1384.

TO RENT—NEW 4-R. STEAM H. FLAT, $25, 1257 Fulton-st., 2 min. walk to Lake-st. L station; 4-r. modern steam h. flat, $15, 281 W. North-av. A. S. [illegible]RILL, 95 Washington-st.

TO RENT—FLATS, 1ST AND 2D, 1404 AND 1408 Congress-st., 6 and 7 large rooms; bath, gas, janitor; rent $15 and $16. K 262, Tribune office.

TO RENT—ATTRACTIVE 5-ROOM MODERN first flat, 28 Warren-av. $30.

North Side.

TO RENT—NEW, MODERN 5, 6, AND 7 ROOM flats; every convenience; telephone, etc.; near elevated; $30 to $32.50. 1739 Oakdale-av.

TO RENT—7-ROOM FLAT, MODERN IMPROVEments, $[illegible] 548 Wieland-st., near North-av. and Wells-st.

TO RENT—MODERN, LIGHT 6-ROOM FLATS; near elevated road; $26 and $28. 176 Fremont-st.

TO RENT—7-ROOM MODERN FLAT, N. W. cor. Superior and La Salle; janitor.

WANTED—FLATS.

WANTED—TO RENT—APARTMENT AND other buildings carefully managed. E. ORRIS HART & CO., 115 Dearborn-st., Tel. Cen. 2449.

TO RENT—STORES.

North Side.

TO RENT—STORE—31 RUSH-ST.; GOOD LOCAtion for any business; see it.

West Side.

TO RENT—STORES—767 and [illegible] Taylor-st., two fine stores, corner, 32 x26, especially adapted for drug store; inside store, 17x[illegible], new, elegant, oak-trimmed flats, 3, 4, and 5 rooms; steam-heated, in same building, for rent. HENRY A. KNOTT & CO., 110 Dearborn-st.

TO RENT—[illegible]70 W. MADISON-ST. — STONE front store; steam heat; only $40. E. GOODRIDGE & CO., 86 Washington-st., and 449 W. Madison-st.

TO RENT—OFFICES, LOFTS, ETC.

Offices.

TO RENT—DESIRABLE STEAM HEATED OFfices in Schumarkat Theater Building. Elevator till 11 p. m. daily. See janitor.

Floors and Lofts.

TO RENT—FLOORS, 25X90, FREIGHT AND passenger elevators; 254 E. Madison-st. 3 floors, 4,100 feet, good light; 148-156 Pacific-av.

2d floor, offices, 25x70; 261 Dearborn-st. Apply to LAZARUS SILVERMAN, 24 floor, 201 Dearborn-st.

TO RENT—LOFTS IN MY NEW FACTORY building, 4-9 S. Jefferson-st.; everything first-class; passenger and freight elevators; steam heat, electric power, good light; building open for inspection. JOSEPH DOWNEY, owner, 132 La Salle-st.

TO RENT—LIGHT FLOOR, WITH POWER, steam heat, freight and passenger elevators, and electric light; 152 and 155 W. Jackson-blvd. See engineer.

TO RENT—MISCELLANEOUS.

TO RENT—BUILDINGS, STORES, AND floors in all parts of the city. Send for list. WILLIAM FRANKENSTEIN, 164 La Salle-st.

TO RENT—COMPLETE LIST OF BUILDINGS, stores, offices, and hotels in down-town district. LOUDENBACK & CO., 95 Dearborn.

WANTED—OFFICES, LOFTS, ETC.

WANTED—TO RENT—HOUSES, STORES, flats to rent; collect rent; pay taxes; manage estate. H. W. BUCHMAN, 2101 State-st.

CLAIRVOYANTS.

BEWARE OF THOSE WHO COPY MY ADVERTISEMENTS. THE WORLD'S GREATEST CLAIRVOYANT, ERMA KARNOVAH, MYSTIC, THE PSYCHIC.

IN ORDER TO DEMONSTRATE THE WONDERFUL CLAIRVOYANT POWERS POSSESSED BY THE GREAT KARNOVAH EVERY CALLER DURING THIS WEEK WILL RECEIVE THREE TESTS FREE.

KARNOVAH

WILL TELL YOUR NAME, YOUR PLACE OF RESIDENCE, DATE OF BIRTH, MOTHER'S MAIDEN NAME, AND WHAT TRADE OR PROFESSION YOU ARE BEST ADAPTED FOR. FREE! FREE! TO ALL!

It may be of vital interest to you to know the outcome of your present distress.

The happiness of your future life may depend upon the right solution and proper advice.

There are no mistakes in the predictions made by the grand wonderful KARNOVAH.

You might wish to know "if it is advisable to make a change in business, in love, in marriage?"

READINGS ONE DOLLAR.

NEVER HIGHER—NEVER LOWER.

POSITIVELY NO CHARGE UNLESS YOU FIND ME SUPERIOR TO ALL OTHERS.

HOURS FOR CONSULTATION FROM 9 A. M. UNTIL 9 P. M. DAILY. SATISFACTION GUARANTEED OR NO PAY.

KARNOVAH, 272 MICHIGAN-AV.

TWO AND ONE-HALF BLOCKS SOUTH OF AUDITORIUM HOTEL.

HE TELLS YOUR FULL NAME FREE.

PROFESSOR KARMA.

[illegible] NORTH CLARK-ST.—355

THE WORLD'S BEST CLAIRVOYANT AND MEDIUM.

POSITIVELY NO MONEY TAKEN UNLESS YOU FIND HIM SUPERIOR TO ALL OTHERS. HE GIVES NAMES IN FULL, dates, and facts without asking a single question. Tells when and whom you will marry. Guides you to success in all undertakings. If you are in TROUBLE of any kind, BUSINESS or DOMESTIC, call or write and learn the way to conquer those who oppose you. No matter what your troubles are, this wonderful man can help you.

TELLS WHAT YOU PLEASE! FEE IF NOT CORRECT! QUESTIONS ANSWERED FREE! LETTERS ANSWERED, INCLOSE STAMP. HOURS 9 A. M. TO 8 P. M. DAILY.

PROF. [illegible] LEON, 70 EAST 16TH-ST., [illegible] doors east of Michigan-av. FOR THE WEEK, FEE $1.

PRINCE, CLAIRVOYANTS, MEDIUMS, READ YOUR FUTURE CORRECTLY. ADVISE ON BUSINESS, CHANGES, TRAVEL, LOVE, FAMILY AFFAIRS.

MRS. H. [illegible]WORTH, 30 YRS. A CLAIRVOYant and [illegible]ist, can be consulted daily at her office, s. w. cor. State and Madison-sts., Room 27. Entrance 7 [illegible] Madison-st. She will read your entire past, present, and future; give advice on all affairs of life, business, or health. Hrs., 10 to 1.

MME. [illegible], GYPSY FORTUNE TELLER, card reading. Ladies, 25c; gents, 50c. 189 W. Madison-st.

MISS N[illegible], CLAIRVOYANT, 525 W. LAKE-st., Flat [illegible], permanently located.

MRS. TO[illegible], CLAIRVOYANT AND HEALER, 681 W. [illegible]son-st., 1st flat, Suite 2.

MME. HO[illegible], CLAIRVOYANT; TRUTHFUL information given in all affairs. 342 Wabash-av.

MISS FLORENCE KIMBALL, CLAIRVOYANT, 1520 W[illegible] Suite 1, formerly 3117 Rhodes-av.

TYPEWRITERS.

139 MADISON. 139 MADISON. 139 MADISON. WEBSTER COMPANY. 139 MADISON. 139 MADISON. WEBSTER COMPANY. TEL. [illegible] 3935. 139 MADISON.

$3 PER MONTH RENTAL — REMINGTONS, Smith Premiers, Olivers, etc. Ribbons and oak stands; MACHINES SOLD HALF PRICE. A. P. LITTLE, 161 La Salle-st., Tel. Main 3288.

GOOD TYPEWRITERS ON EASY PAYMENTS. New and second-hand machines; first-class. W. B. [illegible]SON CO., 17 to 21 Quincy-st.

CLOTHING, FURS, ETC.

GOLF PLAYERS, BICYCLISTS, AND ALL MEN who are careful of their personal appearance wear our [illegible] collar. Come and get one for 25 cts. at [illegible] 107 Harrison-st.

H. S., 47[illegible] CLARK-ST., PAYS THE HIGHEST price for gentlemen's cast-off clothing.

PRINTING.

1,000 C[illegible], 2,000 LETTERHEADS, ENvelopes, [illegible] catalogues, circulars, etc., cheap. S. L. [illegible], Printer, 169 Clark-st. 'Phone Central [illegible]; we buy soiled, unused postal cards.

CITY REAL ESTATE.

FOR SALE—OPENING SALE—S. E. GROSS' great Milwaukee-av. addition, 400 choice city lots in the 27th Ward; $300 each and upwards; $5 monthly payments. The opening sale will be held in the beautiful park upon the property on Sunday, July 1.

FREE EXCURSION.

S. E. GROSS' special train will leave Chicago & Northwestern railway depot, corner Kinzie and Wells-sts., at 2 p. m. Free tickets will be handed you at depot gate. Train will stop at Clybourn-av. station. To reach the property by street cars take Milwaukee-av. cable and electric line direct to property, or transfer from Elston-av., Lincoln-av., N. Clark-st., N. Halsted-st., N. Ashland-av., or N. Robey-st. cars to Irving Park-blvd. line; get off at Milwaukee-av. and walk one-half block south to sales pavilion.

BUY NOW. First purchasers of lots in S. E. GROSS' subdivisions have always made large profits.

S. E. GROSS, Sixth floor, Masonic Temple, Chicago.

Branch office on the property. Open today and every day.

FOR SALE—2-STORY FLAT, 6 ROOMS EACH, $3,500; is new, modern, and complete in every respect; will sell on $500 down and monthly payments for balance, or will take small vacant lot in Grossdale, Edison Park, etc., as part payment. JAMOT BROWN, 1001, 155 La Salle-st.

SOUTH SIDE REAL ESTATE.

FOR SALE—SPLENDID INVESTMENT—KENWOOD APARTMENT BLDG. PRICE $95,000; LEASED FOR $10,700 YR. MORTG. $40,000, 5 YRS., 5 PER CENT. PAYS $700 MONTH CLEAR. ABOVE ALL EXPENSES. All leased for 1 and 2 years. One of the finest apartment properties in Chicago. Will consider choice vacant or a modern house in part payment. W. K. YOUNG & BRO., 204 Dearborn-st.

FOR SALE—BARGAINS.

2712 Calumet-av., 12-r. frame res., lot 25x186; only	4,250
6105 Drexel-av., stone front, new and modern res.; easy terms	4,750
3717 Langley-av., fine 10-room residence	7,500

WATSON & BARTLETT, 160 Washington-st.

FOR SALE—EXTRA BARGAINS IN VACANT—50 feet, S. Halsted and 95th, at $10 foot. 25 feet, Honore, near 53d, at $12.50 foot. 48 feet, Kedzie-av., near 68th, at $10 foot. 48 feet Spaulding-av., near 67th, at $6 foot. Apply Room 1614 Unity Bldg.

FOR SALE—3-STORY STONE FRONT FLAT bldg. in Woodlawn; good st.; near I. C. Ry. and L road; worth $12,500, for $8,000. L. M. SMITH & BRO., 3947 Cottage Grove-av.

FOR SALE—VACANT AT PANIC PRICES—100 feet, Vincennes-av., near 64th, at $30. 105 feet, cor. 64th and S. Park-av., at $60. For further particulars call 1614 Unity.

FOR SALE—MODEL HOUSE, FINE NEIGHborhood, Englewood; eight rooms with bath; large lot; sacrifice for $3,500; easy terms; no agents. Owner, P.-O. Box 851, Chicago.

FOR SALE—BOULEVARD BARGAIN—3616 GRAND, handsome home, with brick barn; can be bought for two-thirds value; make offer.

FOR SALE—TO BUY A HOME ON THE BOULEvards or in Kenwood district go to MATSON HILL, 414 Home Insurance Building.

FOR SALE—$3,500 EQUITY IN 9-FLAT BLDG., S. S., 2 blocks of elevated; rental over 14 per cent; a snap. E. RAMSDELL, 508, 145 La Salle.

FOR SALE—3238 RHODES-AV.—8-ROOM MODern house; will sell at a very low price. OGDEN, SHELDON & CO., 84 Clark-st.

FOR SALE—IMPROVED AND VACANT IN Normal Park and Eggleston; 18 minutes to city. J. WM. HOWARD & CO., 160 Washington-st.

FOR SALE—MODERN 2-FLAT BLDG., 974 60TH-st., facing park. Apply to owner, C. CHRISTENSEN, 974 60th-st.

WEST SIDE REAL ESTATE.

FOR SALE—1301 W. MONROE-ST., A BRAND new Roman pressed brick and stone trimmed 8-room house, oak trimmed, oak floors, mantel, sideboard, laundry, open plumbing; price $4,200; will take $400 cash and $30 monthly from responsible party; greatest bargain on West Side; take Lake-st. or Metropolitan Elevated or Madison-st. cable car to Sacramento-av. See owner any week day or Sunday.

FOR SALE—BARGAIN—PARK-AV., NEAR ROBEY. Two story and basement house of 11 rooms and brick barn. Owing to leaving the city will sell furniture and above for $5,250. MEAD & COE, 100 Washington-st.

FOR SALE—MODERN BLDG. OF TWO STORES and 12 flats; well rented, on Halsted-st., near 12th; will sell at a bargain and take res. as part payment, balance at 5%. WATSON & BARTLETT, 160 Washington-st.

NORTH SIDE REAL ESTATE.

FOR SALE—400 E. RAVENSWOOD PARK-AV., half block north of Belmont-av., opposite Gross Park station—New 6-room house; oak mantel, porcelain lined bathtub, marble washbowl, etc.; price $2,500; will take $200 cash and $18 a month. See owner any day between 10 a. m. and 6 p. m.

FOR SALE—$1,250 CASH WILL BUY 445 ELM-st., near Lake-Shore drive; 3-sty. 9-room modern stone front house; mtg. $5,000, due 4½ yrs., 5%. DRAPER & KRAMER, 125 DEARBORN-ST.

FOR SALE—GREAT BARGAINS IN LOTS, homes, and flats in Ravenswood; will build for you now. J. MONTGOMERY, s. e. cor. Lawrence and N. Robey-st.

FOR SALE—SHEFFIELD-AV., 100 FT. NORTH of Cornelia, 25x125 ft., only $2,100. E. N. WEART & CO., 115 Dearborn-st.

SUBURBAN REAL ESTATE.

FOR SALE—SENSATIONAL BARGAIN — $3,000 buys new modern home in Austin, 7 rooms; cement basement, furnace, bath, hardwood trim; near Lake-st. "L." Only $200 cash, $15 month; must sell, need money. See owner. OSCAR E. TAYLOR, 115 Dearborn-st.

FOR SALE—HOMES AT PALOS PARK, 1-ACRE lots on wooded hills, plateaus, $300; $10 cash, bal. monthly; fare 13c. Monson & Co., 144 La Salle.

ACRE PROPERTY.

FOR SALE—SOUTH OF JACKSON PARK, 5 OR 10 acres at ½ old price. McKEY & POAGUE, 125 Dearborn-st.

FOR SALE—40 ACRES [LESS R. R.], 6 MILES from City Hall; railroad station on premises. J. W. HELMER, Room 66, 90 Washington-st.

COUNTRY REAL ESTATE.

FOR SALE—TREMENDOUS BARGAIN — $900 buys 20-acre, garden, chicken, and fruit farm, near the Paw Paw River; lots of fruit, fine soil, near town; great bargain, only half cash. Go on my excursion Saturday, June 30, 5 p. m.; $2 for round trip; don't miss this bargain; NO TRADE. Call and see me. OSCAR E. TAYLOR, 115 Dearborn-st.

FOR SALE—$500 BUYS FARM; FAIR IMPROVEments; cheap and on time; near Deer Park, Ala. F. C. HARBOUR, 145 La Salle-st.

REAL ESTATE WANTED.

WANTED—YOUR UNPRODUCTIVE, TAX-EATing vacant, to convert into first-class income property netting 6% or better. GEO. M. BOGUE & CO., 811 Merchants' Loan and Trust Building.

WANTED—VACANT BARGAINS NEAR N. W. "L"; money on hand for investment. Call or ring us up 3123 Main. G. P. BUTTERLY & CO.

REAL ESTATE TO EXCHANGE.

FOR EXCHANGE—I HAVE A LARGE LINE OF desirable properties in California that can be advantageously exchanged for Eastern, farm or city; I make a specialty of such exchanges; bank references. C. W. CONWAY, 311 Bradbury Bldg., Los Angeles, Cal.

WANTED—ACRES OF VAL. $30,000, CLEAR, for equity in fine 12-flat corner bldg., mtge. $17,000, 5 per cent; nets 7 per cent. C. H. MULLIKEN, 108 Dearborn-st.

WANTED—MERCHANDISE FOR GOOD EQUIties in well rented West Side flats and business properties. Address K 307, Tribune office.

WANTED—A STOCK OF MERCHANDISE FOR strictly modern Ashland-blvd. residence. Address K 306, Tribune office.

REAL ESTATE LOANS.

LOANS MADE ON REAL ESTATE IN CHIcago and Cook County, REPAYABLE IN MONTHLY PAYMENTS.

Amount of payments made to suit borrower.

Every payment REDUCES THE AMOUNT OF INTEREST on succeeding payments. The entire loan or any part of it may be paid at any time.

OWNERS OF HOMESTEADS are particularly invited to examine this system.

NO building and loan association.

OGDEN, SHELDON & CO., 84 Clark-st.

MONEY TO LOAN ON CHICAGO PROPERTY at 5 and 5½ per cent, without commissions, attorney's fees, or charges for papers.

SPECIAL FUND to loan in any amount with privilege of prepaying all or any part of principal at any time and stopping interest.

Payments are NOT REQUIRED, but ARE PERMITTED.

ROSE & COMPANY, 108 Dearborn-st.

4 PER CENT MONEY—On choice real estate, with privilege of prepayment. Prompt inspection. J. H. VAN VLISSINGEN & CO., 95 Dearborn-st., Main Floor.

REAL ESTATE LOANS, WITH SPECIAL prepayment privileges, 5 to 6 per cent. WITHOUT COMMISSION. Immediate inspection. WM. C. HEINEMANN & CO., Bank floor, 92 La Salle-st.

BEST TERMS TO GOOD BORROWERS ON IMPROVED AND VACANT PROPERTY. BUILDING LOANS. PEABODY, HOUGHTELING & CO., 164 DEARBORN-ST.

MONEY LOANED WITHOUT COMMISSION AT LOWEST CURRENT RATES ON IMPROVED REAL ESTATE.

R. PRINDIVILLE, R. 517 Chi. Stock Exchange.

MONEY TO LOAN ON IMPROVED CITY PROPERTY from 4 to 6 PER CENT, according to amount of security. MEAD & COE, 100 Washington-st.

ALWAYS HAVE MONEY TO LOAN ON CHIcago real estate at current rates; no delay. GOLD MORTGAGES FOR SALE. CANNELL & McCLUER, 107 Dearborn-st. Lake View office, 1808 Clark-st., near Roscoe.

MONEY TO LOAN ON CHICAGO REAL ESTATE at 5 and 5½ per cent; no attorney's fees; privilege to pay part or all before maturity and stop interest thereon. ROSE, QUINLAN & CO., 70 Dearborn-st.

GREENEBAUM SONS, BANKERS, 83 and 85 Dearborn-st.

LOANS MADE ON CHICAGO REAL ESTATE AT LOWEST RATES.

MONEY TO LOAN—We have a large amount of Chicago money and will act promptly on all applications. Lowest rates. MADDEN BROS., 204 Dearborn-st.

$200,000 TO LOAN—$500 TO $5,000. South Side loans made in twenty-four hours. J. ELLIOTT JENNINGS & CO., 100 Washington-st.

FOR SALE—BEST FIRST GOLD MORTGAGES on city property, from $200 to $5,000; no premiums. RICHARD A. KOCH & CO., Room 514, 171 La Salle-st.

MONEY TO LOAN ON CHICAGO REAL ESTATE; funds on hand. McLANE & GUNN, 100 Washington-st.

REAL ESTATE LOANS.

FOR SALE—$1,200 6% GOLD MORTGAGE ON brick cottage; mortgages from $750 to $1,500; Title Guarantee and Trust Co., trustee. Send for list. Sam Brown Jr. & Son, 1001, 155 La Salle-st.

WILL LOAN $500 AND UPWARDS AT 5 TO 6 PER CENT; NO DELAY; SEE US. E. W. ZANDER & CO., 155 LA SALLE-ST.

WILLIAM A. BOND & CO., 115 DEARBORN-ST., have funds to loan at current rates, in sums to suit; we pass on security.

WESTERN STATE BANK—N. w. cor. La Salle and Washington-sts. Loans made on Chicago real estate.

$1,000 TO LOAN ON CHICAGO VACANT OR improved real estate, at 6 per cent; will divide. Address F L 371, Tribune office.

EDGAR M. SNOW & CO., 101 WASHINGTON-st., loan on Chicago improved real estate; lowest current rates; no delay; we pass upon security.

MONEY TO LOAN ON VACANT OR IMPROVED PROPERTY; BUILDING LOANS MADE. CALLAN & VARTY, 145 LA SALLE-ST.

E. A. CUMMINGS & CO., S.W. CORNER DEARborn and Washington-sts. Loans at lowest rates on Chicago real estate.

LOANS ON IMPROVED REAL ESTATE IN Chicago at current rates. The Equitable Trust Co., Dearborn and Madison-sts.

MONEY TO LOAN ON CITY OR SUBURBAN property; also on Wisconsin, Illinois, and Iowa farms. O. F. GIBBS & CO., 125 La Salle-st.

INTEREST RATES 4½ TO 6 PER CENT; WANT choice real estate loans; building loans made. KOZMINSKI & YONDORF, bankers, 73 Dearborn.

MONEY TO LOAN AT LOWEST RATES—PAYable in currency. DUNLAP SMITH & CO., 170 Dearborn-st.

HART & FRANK, 128 AND 130 WASHINGTON-st.—Loans on Chicago real estate and building loans made at lowest market rates. No delay.

MONEY TO LOAN ON CHICAGO REAL ESTATE at lowest rates. WM. D. KERFOOT & CO., 85 Washington-st.

MONEY LOANED AT LOWEST RATES; BUILDing loans. HENRY A. KNOTT & CO., 110 Dearborn-st.

TO LOAN—5 AND 6 PER CENT, ANY SUM, ON improved or vacant; building loans; quick action. EDWIN WYNN & CO., 132 La Salle-st.

FOR SALE—$800, $1,000, $1,200, AND $2,000 1ST gold mortgages; good security. HABERER & DELFOSSE, 95 Washington-st.

LOANS IN SUMS DESIRED AT LOW RATES; no agents. Address J 964, Tribune office.

$15,000 TO LOAN ON REAL ESTATE; NO COMmission; private party. Address K 327, Tribune.

FINANCIAL.

ESTABLISHED 1875. TEL. HARRISON 597.

LOUIS WEBER & CO., 341-343-345 S. CLARK-ST. 113-115 E. HARRISON-ST.

—MONEY ON YOUR NOTE—

WE MAKE LOANS TO Any one holding a steady salaried position on their personal note, without indorser, signer, or mortgage, at just one-half the rate of interest asked by other loan concerns. We claim to be the fairest and most legitimate concern in this line of business.

THERE IS A FORTUNE IN BUYING WHEAT; call upon me or write for information; no scheme; simply an honest method of business to save you from the snares spread for outsiders. Send for pamphlets, circulars, etc., explaining. Order your brokers to demand delivery of your July wheat. Trade with no one who will not. Over 100,000,000 bu. bought for July. Only 10,000,000 here. Will send price to $1.50. It stops the fraud called liquidation. CHARLES N. MILLER, 10 Pacific-av.

IF YOU ARE A SALARIED EMPLOYE HOLDing a permanent position we will loan you $25 upward to $500 on your own name, without mortgage, indorser, or security of any kind, at about one-half the rate usually charged. ILLINOIS CREDIT CO., 145 La Salle-st., Suite 409.

LIFE INSURANCE POLICIES PURCHASED. Loans on same, 6 per cent per annum. Give larger cash and loan values than companies. RICHARD HERZFELD, 171 La Salle-st., R. 813. Established 1873.

$20 UPWARD LOANED SALARIED PEOPLE without security; everything strictly private; quick service; lowest rates; easy payments. 218 LA SALLE-ST., SUITE 306. Open until 7 p. m. Telephone Main 4564.

LIFE INS. POLICIES PURCHASED—LOANS on same, 6%; endowment, tontine, and distribution policies discounted at 6%; give larger cash and loan values than companies; real estate loans, 4 to 6 per cent. JOHN V. FOX, 108 Dearborn-st.

RATED PAPER BOUGHT, SOLD, AND LOANED to corporations, merchants, promoters, cashiers; investigation, absolutely confidential. Address J 328, Tribune office.

LOANS TO HIGH-CLASS SALARIED PEOPLE only, no indorser or mortgage required. BEST TERMS. J. A. BREWER & CO., 84 Adams-st., OPPOSITE THE FAIR.

LOANS TO SALARIED PEOPLE—Lowest rates. No publicity. No security. Easy payments. LOANS ON COLLATERALS. 1424 Unity Bldg.

WANTED—$400 ONE YEAR ON MY INDIVIDual note; am responsible; have position $1,200 year and good references; will pay 8 per cent. Address K 325, Tribune office.

SALARY	DON'T GO TO PUBLIC LOAN OFFICE. Come to PRIVATE INDIVIDUAL.
LOANS	Payments to suit. 219, 145 La Salle, s. e. cor. Madison.

TO SALARIED PEOPLE—MONEY LOANED ON easy payments at lowest rates; strictly confidential. Call 100 Washington-st., Room 901.

I WANT $400 ON PERSONAL NOTE, BANK interest, for year, from private party. Address J 610, Tribune office.

MONEY LOANED SALARIED PEOPLE AND retail merchants without security; special inducements. TOLMAN, 1622 Masonic Temple.

BANK OF CHICAGO, 225 DEARBORN-ST.—General banking business; 4 per cent on time deposits; no charge on deposit accounts.

WANTED—LOAN OF $800 ON CHATTEL mortgage, value $3,000, at 2 per cent a month. Address K 255, Tribune office.

WANTED—PROMOTER OF INFLUENCE OR $50,000 cash to put in operation an enterprise worth millions. Address Drawer 74, St. Louis, Mo.

LOANS TO HONEST SALARIED PEOPLE AT ½ the usual rate. R. 16, 86 Washington-st.

MISS PADDON, 142 LA SALLE-ST., ROOM 2—Private loans to school teachers only.

MEDICAL AND HOSPITALS.

DR. KINGSTON HANNA—GRADUATE OF EDINBURGH, SCOTLAND. Not connected with any other down-town office. MY ONLY address is 78 STATE-ST., ROOM 32, THIRD FLOOR. Practice limited EXCLUSIVELY to all diseases and complications of women, which are treated by me PERSONALLY by improved and scientific methods. Elegant and strictly private home for ladies remaining under my care. Special attention given to CONFINEMENTS. Also tumors, cancer, misplacements, chronic inflammation successfully cured WITHOUT the use of the knife. Letters receive my personal attention. Confidential advice and consultation free. Hours, 9 to 6; Sundays, 10 to 1.

BERTHA CZARA, PRIVATE HOSPITAL FOR WOMEN. Strictly private; best medical service before and during confinement; all female diseases treated by expert specialist; infants for adoption. Consultation and correspondence sacredly confidential. Office, 182 State, 2d floor, Room 2, opp. Palmer House.

MRS. YANNE TAKES LADIES BEFORE AND during confinement; elegant private home for patients; female diseases treated by expert specialist; lady physician in attendance; infants for adoption; 30 years' experience. 2509 Wabash-av.

STATE MEDICAL DISPENSARY, 76 E. MADIson-st., Chicago—We cure blood poison, nervous debility, and all diseases of men. NO CURE, NO PAY. Hours 10 a. m. to 8 p. m. Sundays, 10-12.

STRICTLY PRIVATE—BEST MEDICAL SERVICE. Home for ladies before and during confinement; regular physician in attendance. 279 W. Adams-st.

DR. WOOD, 121 LA SALLE-ST.—ESTABLISHED 30 years; successful treatment in all female troubles; private home retreat for confinement cases; infants adopted; advice free; hours 9 to 5.

DR. L. H. NAHIN—PHONE CENTRAL 2206. 155 STATE-ST., 3D FLOOR. Skillful scientific treatment diseases of women. Relief guaranteed in the most complicated cases.

IDA VON SCHLUZ, 493 N. CLARK-ST.—ELEgant private home for ladies in delicate condition; personal attention given all cases.

DR. EMMA HELLWIG, 351 WELLS-ST., physician, Berlin, Paris; female diseases; private home; success guaranteed. Tel. N. 1046.

DR. O. S. STEWARD, 84 ADAMS-ST.—LADIES' physician. Hours, 9 to 7. Sundays, 10 to 5.

LADIES TREATED FOR $5 BY DR. BRINEY at 182 State-st., Room 1. Consultation free.

MACHINERY.

7 ENGINES, 9 BOILERS, 12 WOODWORKING machines, 13 laundry machines, Weiss beer outfit, 7 steam heaters, 8 emery grinders, 9 blowers, steam elevator, 5 pumps, 120 wood and iron pulleys, 72 rolls belting, 85 tinners' tools and machines for sale; best offers take any or all; users please call. Paradox Machinery Co., 181 E. Division-st.

FOR SALE—SHAFTING, HANGERS, PULleys, supplies, and all kinds of new and second-hand machinery. Write for catalogue No. 80. Chicago House Wrecking Co., W. 35th and Iron-sts. Telephones, Yards 627, 883, and 943.

FOR SALE—CHEAP, SCREW AND CHUCKING machines, tools, vises; also safe and bicycle parts; Scranton swage hammer and blower. 202 S. Clinton, top floor.

ONE 14-IN. PUTNAM ENGINE, LATHE, GARvin hand milling machine, 1 1½-in. spindle, buffing lathe. 47 S. Canal-st.

SHEET METAL STAMPING, PINCHING, GENeral press work. J. L. Board Eng. Co., 176 S. Clinton.

FOR SALE—LOT OF SASH, WRIGHT POST, maul washer patterns. 144 Ontario-st.

BICYCLES AND BICYCLE GOODS.

WILL YOU ACCEPT A HIGH GRADE STANDARD 1900 BICYCLE OR A LIBERAL COMMISSION for your services in talking up, advertising, taking orders among your friends and acquaintances for our wheels. THE "LOFTIS" AND THE "METROPOLE"? The most up-to-date wheels built. Three nickel crowns, nickel joints and head, one-piece crank, best equipment, etc., etc. Prices $22.50 and $30.00, cash or easy terms. Great bargains in second-hand wheels. This is a great opportunity to get a wheel. Call and see us. Open evenings and Sundays until 2 p. m. LOFTIS BROS. & CO., Columbus Memorial Bldg., 103 State-st. West Side branch: 357 W. Madison-st.

GREATEST BICYCLE BARGAINS IN AMERIca, the OLD RELIABLE CO., at same old place. BROWN-LEWIS CO., 293 Wabash-av.

COWS, BIRDS, DOGS, ETC.

CHEAP—FINE RUSSIAN DOG; INTELLIGENT, good watcher; worth $300; dog show; sell or trade for gent's bicycle. 6007 S. Halsted.

UNEXCELLED FLEA AND MANGE CURE, dogs, cats. Lacto-Napthal Co., 224 Dearborn-st.

PERSONAL PROPERTY LOANS.

MONEY TO LOAN. MONEY TODAY.

MONEY TO LOAN. MONEY TODAY.

MONEY TO LOAN. MONEY TODAY.

DO YOU WANT MONEY? IF SO CALL ON ALPHEUS M. SMITH, INVESTMENT BANKER, 100 WASHINGTON-ST., ROOM 901.

You can borrow any amount you want on EASY TERMS, AT LOWEST RATES, ON FURNITURE, PIANOS, HORSES, CARRIAGES, ETC., WITHOUT REMOVAL. ALSO TO SALARIED PEOPLE WITHOUT MORTGAGE.

Payments arranged to suit convenience of borrower; partial payments can be made at any time, reducing interest accordingly.

No charges taken out in advance. You get the full amount of the loan in cash.

You can deal with me quickly, privately, satisfactorily, and confidentially.

It will be to your advantage to call at my office before borrowing elsewhere.

ALPHEUS M. SMITH, INVESTMENT BANKER, 100 WASHINGTON-ST., ROOM 901.

TELEPHONE CENTRAL 2721.

MONEY. MONEY. MONEY.

ARE YOU IN NEED OF MONEY? IF SO CALL ON THE OLDEST, LARGEST, AND ONLY INCORPORATED LOAN COMPANY IN CHICAGO.

YOU CAN BORROW ANY AMOUNT YOU WISH FROM $10 TO $1,000 ON THE FOLLOWING SECURITY, LOCATED ANYWHERE IN COOK COUNTY: HOUSEHOLD FURNITURE, PIANOS, HORSES, CARRIAGES, WAGONS, WAREHOUSE RECEIPTS, OR ANY VALUABLE SECURITY. THE PROPERTY TO REMAIN UNDISTURBED IN YOUR POSSESSION. YOU CAN GET THE MONEY THE DAY YOU MAKE APPLICATION AND WITH NO PUBLICITY. LOAN CAN BE PAID BACK IN ANY INSTALLMENTS THAT SUIT THE BORROWER, AND EACH PAYMENT SO MADE WILL LESSEN THE COST OF THE LOAN; THERE ARE NO RESTRICTIONS ON YOUR MOVING WHEN YOU WISH. NO CHARGE OF ANY KIND TAKEN OUT IN ADVANCE. YOU RECEIVE THE FULL AMOUNT OF THE LOAN IN CASH. IF YOU HAVE A LOAN ELSEWHERE OR OWE A BALANCE ON PIANO, FURNITURE, HORSE, OR ANY OTHER SECURITY CALL AND SEE US AND GET OUR TERMS; WE WILL PAY IT UP AND CARRY IT FOR YOU AS LONG AS YOU WISH. REMEMBER, WE ARE THE OLDEST, LARGEST, AND ONLY INCORPORATED LOAN COMPANY IN CHICAGO. COME AND SEE US.

MAIN OFFICE OF THE CHICAGO MORTGAGE LOAN CO., 175 DEARBORN-ST., ROOMS 216 AND 217. WEST SIDE BRANCH OFFICE, THE CHICAGO MORTGAGE LOAN CO., 161 W. MADISON-ST., ROOM 12.

CHICAGO SECURITY AND CREDIT CO., FIRST NATIONAL BANK BLDG., 164 Dearborn-st., Fifth Floor, Corner Monroe st.

Loans in any amount, large or small, on household goods, horses, wagons, warehouse receipts, etc., at lowest rates.

Responsible people desiring loans on securities mentioned will find that we can promptly serve them in a business-like way without notoriety or publicity.

Full information as to rates, terms, etc., cheerfully given upon application, or write and we will call.

Advances to RESPONSIBLE SALARIED people without mortgage.

CHICAGO SECURITY AND CREDIT CO., 512 First National Bank Bldg., 164 Dearborn-st.

LIBERAL ADVANCES, WITHOUT DELAY, ON FURNITURE, PIANOS, HORSES, WAGONS, CARRIAGES, ETC., OR ON PERSONAL PROPERTY OF ANY KIND, WITHOUT REMOVAL. LOWEST AND MOST FAVORABLE TERMS. FAIR AND COURTEOUS TREATMENT. AT THE OFFICES OF FIDELITY MORTGAGE LOAN CO., 134 MONROE-ST., FIFTH FLOOR, CORNER CLARK. 801 W. 63D-ST., COR. WENTWORTH-AV., ENGLEWOOD.

BEFORE BORROWING, CALL AND SEE US AND YOU WILL FIND IT GREATLY TO YOUR ADVANTAGE.

ENGLEWOOD OFFICE OPEN EVENINGS.

RELIANCE LOAN CO., 100 Washington-st., Room 504. Title and Trust Building.

SOUTH SIDE OFFICE—110 W. 47th-st., corner State-st.

WEST SIDE OFFICE—587 W. Madison-st., Room 2, corner Ogden-av. Loans made on furniture, pianos, horses, wagons. Property left in your possession. Our South and West Side offices are open evenings until 9 o'clock to accommodate people living on South and West Sides. Lowest rates in city.

MONEY LOANED PRIVATELY ON FURNITURE, PIANOS, HORSES, CARRIAGES, WITHOUT REMOVAL, AT LOWEST RATES. IF YOU WANT MONEY AND A FRIEND, TOO, CALL ON ME. LIVE AND LET LIVE IS MY MOTTO. TIME AND PAYMENT TO SUIT BORROWER. A. H. WILLIAMS, 69 DEARBORN-ST., ROOM 28.

LOANS ON FURNITURE, PIANOS, ETC.—IN sums of $25 to $500, at lowest rates. We loan money for the INTEREST only, allowing the goods to remain in your possession. No INQUIRIES made among your neighbors; everything strictly CONFIDENTIAL. No delay on formalities. Payments can be made at any time to suit yourself. A. FRENCH, 128 La Salle-st., Room 3.

SOUTH SIDE LOANS ON FURNITURE, PIANOS, etc. I am a private party, loaning my own money, at low rates; loans paid up at any time; everything confidential. Office open evenings. ALFRED W. HOPKINS, 528-30 W. 63d-st.

CHEAPEST RATE IN CITY—LOANS ON HOUSEHOLD GOODS, PIANOS, ETC. HOPKINS, 167 DEARBORN-ST., ROOM 304. BRANCH OFFICE, 555 LINCOLN-AV.

THE RAILWAY EMPLOYES' SUPPLY CO., R. 501, 305 Dearborn-st. Loans to salaried people; also household supplies furnished on time and easy payments at cash prices.

LOANS ON FURNITURE, PIANOS, LIFE POLicies, salaried loans, and other securities, and by low rates and easy payments; it is your interest to see us before making a loan. 115 Dearborn, R. 309.

NOTICE—I WILL LOAN ALL HONEST WORKing people on furniture, papers free, and all the time you want, if you present this ad. to me. S. RICHARDSON, 142 La Salle-st., Otis Block.

WANTED—$600 AND $800 FOR 3 YEARS AT 6%, first mortgage. Address F J 528, Tribune office.

WATCHES, JEWELRY, ETC.

DIAMONDS AND WATCHES—DIAMONDS AND WATCHES. TERMS TO SUIT. TERMS TO SUIT. STRELITZ BROS. STRELITZ BROS. 2D FLOOR, 167 DEARBORN-ST. 2D FLOOR, 167 DEARBORN-ST.

A RESPONSIBLE WHOLESALE JEWELRY FIRM WILL SELL DIAMONDS, WATCHES, AND JEWELRY ON MONTHLY OR WEEKLY PAYMENTS; NO SECURITY REQUIRED; GOODS DELIVERED FIRST PAYMENT; GET CATALOGUE. LOFTIS BROS., 102 STATE-ST., 8TH FLOOR. OPEN SATURDAYS TILL 10 P. M.

CLAPP & COWL, JEWELERS, 68 WASHINGton—Full value paid for diamonds, old gold, duplicate wedding presents; responsible parties only.

SPOT CASH PAID FOR DIAMONDS, OLD gold and silver. BREDT & CO., Room 508, 57 E. Washington-st., or 67 E. Washington, 5th floor.

CASH, FULL VALUE FOR OLD GOLD, SILver, and diamonds. McVicker's Theater Building, 3d floor. Take elevator. LOGUE.

STAMPS, COINS, PICTURES, ETC.

STAMPS FOR COLLECTORS' ALBUMS, SUPplies; price list free. P. WOLSIEFFER, 75 State.

MISCELLANEOUS.

FRENCH COLONY VINEYARD COMPANY, inc., 18 Montgomery-st., San Francisco, Cal., will quote you prices on California choicest production French Colony wines and brandy, delivered at your station. Correspondence solicited.

EXCURSIONS AND TRAVEL.

$100 TO $130 PARIS AND RETURN, CABIN 13,000-ton steamship; hotel, guides, carriage drives included; Switzerland, Passion Play. Arnesen Tourist Agency, 167 Dearborn, Chicago.

TO RENT—FURNISHED ROOMS—MADAME J. JEANET, 5 Rue de Bretagne, Asnieres [Paris], France; 20 minutes' ride from Grand Opera; English spoken.

FAMILY COTTAGE AND CAMPING LOCAtions to rent, 130 miles north; good bathing and fishing; reduced fare; good table board, $3.50 per week if desired. Address Room 53, 88 Wash.-st.

LOW TRANSPORTATION RATES TO ALL points. Albert J. Geis, 203 Clark. Tel. M. 1915.

STEAMSHIP LINES.

Ocean Navigation.

AMERICAN LINE—NEW YORK—SOUTHAMPTON [LONDON]. Sailing Wednesday at 10 a. m. Shortest and most convenient route to London. Excellent connections at Paris.

SS. St. Louis....July 4 | SS. St. Louis....July 25
SS. New York....July 11 | SS. Westernland..Aug. 1
SS. St. Paul.....July 18 | SS. New York.....Aug. 8

PHILADELPHIA-QUEENSTOWN-LIVERPOOL. Sailings every Saturday.

SS. Belgenland..July 14 | SS. Rhynland....July 28
SS. Pennland....July 21 | S.S. Waesland....Aug. 4

RED STAR LINE. NEW YORK TO ANTWERP. Sailings every Wednesday at noon.

SS. Westernland.June 27 | SS. Noordland.....July 11
SS. Kensington...July 4 | S.S. Friesland....July 18

INTERNATIONAL NAVIGATION COMPANY, Telephone Central 1111. 148 La Salle-st.

CUNARD LINE— ESTABLISHED 1840. The Twin-Screw Steamships CAMPANIA and LUCANIA, 620 ft. long, 12,950 tons, among the largest, fastest, and most magnificent in the world. UMBRIA, ETRURIA, 520 ft. long, 14,500 H.-P. IVERNIA and SAXONIA (New Twin-Screw), 600 feet long, 13,900 tons. Saturday sailings from New York and Boston. Cunard line record—5 days, 7 hours, 23 minutes. F. G. WHITING, Mgr., Dearborn and Randolph.

JAPAN-CHINA—PHILIPPINE ISLANDS—VIA HONOLULU. Pacific Mail S. S. Co., Occidental & Oriental S. S. Co., and Oriental S. S. Co. From San Francisco: NIPPON MARU, July 10; RIO DE JANEIRO, July 19; COPTIC, July 26. For rates, freight, or passage apply to W. G. NEIMYER, Agent, 238 Clark-st., Chicago.

STEAMSHIP LINES.

Ocean Navigation.

NORTH GERMAN LLOYD—FAST EXPRESS SERVICES. CHERBOURG, SOUTHAMPTON, BREMEN.

Kaiser Wm. d. Gr. July 3 | Saale..........July 31
Lahn...........July 10 | Kaiser Wm. d. Gr. Aug. 7
K'serin Mar. Th. July 17 | Aller..........Aug. 11

Departure 10 A. M.

Twin-Screw Passenger Service. SOUTHAMPTON, LONDON, BREMEN.

Bremen......July 5, noon | Bremen...Aug. 9, 9 a.m.
K. Luise. July 19, 10 a.m. | K. Luise. Aug. 23, 10 a.m.

CHERBOURG, PARIS, BREMEN.

Barbarossa. J'y 12, 10am | Fr'd.Gr. July 26, 10 a.m.

Mediterranean Service. GIBRALTAR, NAPLES, GENOA.

Kaiser Wm. II....July 7 | Ems..............July 21

Departure 11 A. M.

OELRICHS & CO., NO. 5 BROADWAY, N. Y. H. CLAUSSENIUS & CO., General Western Agents, 90 and 92 Dearborn-st.

HAMBURG-AMERICAN LINE—TWIN SCREW EXPRESS SERVICE TO PLYMOUTH [LONDON], CHERBOURG [PARIS] AND HAMBURG.

A. Victoria......July 5 | F. Bismarck......July 26
Columbia........July 12 | K. Friedrich.....Aug. 2

New Twin Screw Express S. S. DEUTSCHLAND SAILS JULY 18, 9 A. M.

TWIN SCREW PASSENGER SERVICE TO PLYMOUTH, CHERBOURG, AND HAMBURG. Also N. Y. to CHERBOURG AND HAMBURG.

[illegible] Waldersee....June 30 | Pennsylvania......July 14
Phoenicia........July 7 | Belgravia.........July 17

PARIS HOTEL ACCOMMODATION reserved for passengers. HAMBURG-AMERICAN LINE, N. w. cor. Randolph and La Salle-sts., Chicago.

ANCHOR LINE MAIL STEAMERS—NEW YORK, GLASGOW, LONDONDERRY.

Furnessia........July 28 | Sept. 1 | Sept. 29
Anchoria.........July 7 | Aug. 11 | Sept. 15
City of Rome.....June 30 | Sept. 8 | Oct. 6
Astoria..........July 14 | Aug. 18 | Sept. 22
Ethiopia.........July 21 | Aug. 25 | Oct. 6

Or with tour embracing Scotland, England, and Ireland. Berths must be reserved now for best accommodations. Apply to any of our local agents or HENDERSON BROTHERS, 176 Jackson-blvd., Chicago, Ill.

COMPAGNIE GENERALE TRANSATLANTIQUE. French line—New York to Havre—Paris in one week. Sailing every Thursday at 10 a. m.

La Touraine.....July 5 | La Bretagne......July 19
La Gascogne.....July 12 | La Champagne.....July 26

Company special vestibuled train Havre-Paris in four hours. Cabin reservations now ready for Paris Exposition.

LOW RATES—UNEXCELLED SERVICE. M. W. KOZMINSKI, G. W. Agt., 71 Dearborn-st.

BEAVER LINE ROYAL MAIL STEAMSHIPS. Montreal, Quebec, to Liverpool and Londonderry. Lowest rates in all classes.

Lake Champlain...July 6 | Lake Megantic...July 13

Best route to the Paris exposition. Tourist tickets, $115 and upward for the round trip, including all expenses.

NEW TWIN SCREW STEAMSHIPS. C. F. WENHAM, General Agt., 182 S. Clark-st. Telephone Central 1509.

WHITE STAR LINE—NEW YORK, QUEENSTOWN, LIVERPOOL.

Majestic........July 4 | Aug. 1 | Aug. 29 | Sept. 26
Oceanic.........July 11 | Aug. 8 | Sept. 5 | Oct. 3
Cymric..........July 17 | Aug. 21 | Sept. 25 | Oct. 30
Teutonic........July 18 | Aug. 15 | Sept. 12 | Oct. 10
Germanic........July 25 | Aug. 22 | Sept. 19 | Oct. 17

WINTER RATES IN EFFECT AUG. 1ST. E. TENNEY FRENCH, General Western Agent, Tel. Central 139. 94-96 Dearborn-st.

SHORT ROUTE TO THE PARIS EXPOSITION. HOLLAND-AMERICA LINE. New York, Rotterdam, Amsterdam via Boulogne-sur-Mer, 3½ hours distant from either Paris or London. New twin-screw steamers Potsdam, Statendam, and Rotterdam. Rates, 1st-class, $75 and up; 2d-class, $45 and up. Other steamers carry one class of cabin passengers, $55 and upward. Holland-America Line, 86 La Salle-st., Chicago, Ill.

AZORES, NAPLES, AND GENOA—BY PRINCE LINE'S NEW STEAMERS. CABIN $75 AND UPWARDS.

Spartan Prince...July 14 | Trojan Prince....Aug. 25
Tartar Prince....Aug. 4 | Spartan Prince...Sept. 15

C. B. RICHARD & CO., 61 Broadway, N. Y. Romano & Schiarone, G. W. Agts., 235 S. Clark-st.

DOMINION LINE—FAST TWIN-SCREW PASSENGER SERVICE. BOSTON—QUEENSTOWN—LIVERPOOL. S. S. NEW ENGLAND, 11,600 TONS, JULY 18. MONTREAL—LIVERPOOL. S. S. VANCOUVER, JULY 7. Richards, Mills & Co., 69 Dearborn-st., Chicago.

GAZE'S ESCORTED TOURS [87TH YEAR] TO EUROPE and Paris Exposition; programs sent free; choice steamer berths; travel tickets everywhere. HENRY GAZE & SONS, 220 S. Clark.

COOK'S TOURS TO ALL PARTS OF THE world. Send for list of spring parties and excursions. 234 S. Clark-st.

Lake Navigation.

LAKE MICHIGAN AND LAKE SUPERIOR TRANSPORTATION COMPANY.

SUMMER TOURS ON GREAT LAKES.

To Mackinac Island, St. Ignace, Sault Ste. Marie, Grand Marais, Marquette, Houghton, Hancock, Bayfield, Ashland, and Duluth.

Steamers leave Chicago every Tuesday at 8 p. m. Secure passage from W. A. Fletcher, 103 Adams-st.; Henry Gaze & Sons, 220 S. Clark-st.; Thomas Cook & Son, 234 S. Clark-st.; F. E. Scott, Palmer House, or at company's office and docks, 530 N. Water-st., Chicago.

Send for illustrated booklet. Tel. 1643 Central.

NORTHERN MICHIGAN TRANS. CO. New steel steamship "Illinois," Wednesdays, 1 p. m.; Saturdays, 4 p. m., for Charlevoix, Petoskey, Harbor Springs, MACKINAC ISLAND, Cheboygan, SAULT STE. MARIE, and points north and east. "City of Charlevoix," Tuesdays, 1 p. m.; Fridays, 7 p. m., for Ludington, Manistee, Frankfort, and Grand Traverse Bay ports, also Charlevoix, Petoskey, Harbor Springs. Through tickets sold to all points. General office and dock, east end Michigan-st. Tel. Central 572. Up-town offices, 103 Adams-st., 220 and 234 Clark-st., 15 Congress-st.—Palmer House.

GOODRICH LINE STEAMERS FOR MILWAUkee 9:30 a. m. and 9 p. m. daily. For Grand Haven, Muskegon, Grand Rapids, and White Lake, 7:45 p. m. daily and 9 a. m. except Sunday. For Racine, 8 a. m. and 8 p. m. daily. For Sheboygan and Manitowoc, 8 p. m., except Friday and Sunday. For Kewaunee, Algoma, Sturgeon Bay, Green Bay, Marinette, Menominee, and Escanaba, 8 p. m. Wednesday and Saturday. For Mackinac Island [S. S. Georgia], 8:30 p. m. Saturday. Ticket office and docks, foot Michigan-av. Tel. Central 76.

BARRY LINE STEAMERS—3 DAILY ROUTES. TO MILWAUKEE, RACINE AT 8 p. m., fare $1, round trip $1.75. BERTHS INCLUDED; MUSKEGON, 7:30 p. m., fare $2; round trip $3.50. BERTHS INCLUDED; R. R. connections. WAUKEGAN, KENOSHA, 9:30 a. m., fare Waukegan, 50c; round trip 75c; Kenosha 75c, round trip $1. BERTHS RESERVED BY PHONE Central 1749. DOCKS NORTH SIDE E. end Michigan-st., 2 blocks east Rush-st.

GRAHAM & MORTON LINE—FARE 50 CENTS to St. Joe and Benton Harbor on day boats; direct line to Grand Rapids and all Michigan and Indiana points; 9:30 a. m. daily; 12:30 noon, daily except Saturday and Sunday; 11:30 p. m. daily. Special: Saturday, 2 p. m., Sunday, 10 a. m. Docks foot Wabash-av. Tel. Cent. 2162.

MANITOU STEAMSHIP CO.—THE PALATIAL steamship Manitou, for Charlevoix, Harbor Springs, Petoskey, Bay View, Mackinac Island, Detroit, Buffalo, all Eastern and Lake Superior points, Tuesday, 9 a. m.; Thursday, 11 a. m.; Saturday, 4 p. m. Office and docks, Rush and N. Water-sts. Telephone Central 1487.

HOLLAND AND CHICAGO LINE STEAMERS leave dock, State-st. bridge daily (except Friday, Saturday, and Sunday) at 8 p. m.; Friday and Saturday at 9 a. m. and 4 p. m.; Sunday, 9 a. m. and 11:30 p. m., for Holland and Grand Rapids. Phone Main 4648.

WILLIAMS LINE—50C TO SOUTH HAVEN. New day excursion, leave 9 a. m., return 11 p. m. 3 trips daily, 7 and 10 a. m., 11:30 p. m. Saturday special, 2 p. m. R. R. connections. Docks north end Rush-st. bridge. Tel. C. 1487.

CHICAGO, SAUGATUCK, AND DOUGLAS Trans. Co.—Boat daily [except Sunday] 8 p. m. from dock of Northern Michigan Trans. Co., east end Michigan-st. Fare $1; berths extra. Cent. 572.

MICHIGAN CITY LINE—STEAMER AMERICA daily 9:30 a. m., Sunday 10 a. m., daily except Sat. 7:30 p. m., Sat. 4:15 and 11 p. m. Dock No. 1 State-st. 75 cts. excursion. Tel. C. 572.

DRAINAGE CANAL TRANSIT CO.—STEAMER. State-st. bridge, daily, 10 a. m.; $1 round trip; return optional by rail or boat from Lockport.

RAILWAY TIME TABLES.

WESTERN.

ILLINOIS CENTRAL—ALL THROUGH TRAINS from Central Station, 12th-st. and Park Row. Trains for the South [except fast mail] can also be taken from 22d-st., 39th-st., Hyde Park, and 63d-st. stations. Tickets at city ticket office, 99 Adams-st., and at Auditorium Hotel.

	Leave.	Arrive.
N. Orleans, Memphis Spec.	* 8:30 am	* 9:20 pm
N. Orleans & Memphis Lim.	* 5:30 pm	*11:20 am
Monticello, Ill. & Decatur	* 5:30 pm	*11:20 am
St. Louis and Springfield Diamond Special	*10:15 pm	* 7:35 am
St. Louis and Springfield Daylight Special	* 9:20 am	* 8:30 pm
Cairo, Decatur, St. L. local	† 8:35 am	† 7:00 pm
Fast Mail—Memp., N. Orl'ns	* 2:50 am	
Bloomington & Chatsworth	† 5:30 pm	†11:20 am
Southern Express	* 8:40 pm	* 7:00 am
Kankakee & Gilman	† 4:00 pm	*10:00 am
Omaha, San Francisco	* 6:15 pm	*10:20 am
Dubuque, S'x City, S'x Falls	* 6:15 pm	*10:20 am
Omaha, Denver, S. Francisco	*11:15 pm	* 7:00 am
Rockford, Dubuque, Sioux C.	*11:15 pm	* 7:00 am
Rockford Passenger	† 3:10 pm	*10:00 am
Dubuque, Ft. Dodge & Lyle	†10:05 am	† 1:20 pm
Rockford & Dubuque Exp.	† 3:00 pm	† 1:30 pm

*Daily. †Except Sunday.

BURLINGTON ROUTE—TEL. NO. 3831 MAIN. Berths and tickets at No. 211 Clark-st. and Union Passenger Station, Canal and Adams-sts.

Trains.	Leave.	Arrive.
Local to Burlington, Ia.	† 8:20 am	† 2:00 pm
Ottawa, Streator & La Salle	† 8:20 am	† 2:10 pm
Rochelle, Rock'd, Forreston	† 8:20 am	† 2:10 pm
Local points in Ill. and Iowa	*11:30 am	† 7:00 pm
All points in Texas	*11:30 am	* 2:00 pm
Galesburg & Quincy	*11:30 am	* 2:00 pm
Clinton, Moline, Rock Island	*11:30 am	* 2:00 pm
Fort Madison & Keokuk	† 4:00 pm	* 2:00 pm
Denver, Utah, California	* 4:00 pm	* 8:30 pm
Ottawa and Streator	† 4:30 pm	†10:35 am
Sterling, Rochelle, Rockford	† 4:30 pm	†10:35 am
Lincoln, Omaha, C. Bluffs	* 5:30 pm	* 7:20 am
Kansas City & St. Joseph	* 6:10 pm	* 8:50 am
St. Paul and Minneapolis	* 6:30 pm	* 9:25 am
Quincy and Kansas City	*10:30 pm	* 7:00 am
St. Paul and Minneapolis	†10:55 pm	†10:20 pm
Omaha, Lincoln, Denver	*11:00 pm	* 7:20 am
Keokuk and Fort Madison	*11:00 pm	* 7:20 am
Salt Lake, Ogden & Calif.	*11:00 pm	* 7:20 am
Deadwood, Hot Springs, S.D.	*11:00 pm	* 7:20 am

*Daily. †Daily ex. Sunday. ‡Daily ex. Saturday.

CHICAGO & EASTERN ILLINOIS RAILROAD—Ticket offices, 131 Adams-st., Auditorium Annex, and Dearborn Station, Dearborn and Polk-sts. Telephone Central 555. *Daily. †Except Sun. ‡Except Sat. ¶Except Mon.

	Leave.	Arrive.
Terre Haute & Evansville	† 8:00 am	†6:40 pm
Ind. Min. Spgs. & Brazil	D* 1:50 am	D*1:20 pm
N. Orleans & Florida Spec.	D* 1:50 am	D*9:15 pm
Arkansas & Texas	D* 1:50 am	*11:20 am
Chicago & Nashville Lim.	* 7:00 am	D*8:00 am
Terre Haute & Evansville	*11:34 pm	* 6:55 am
Southern Ill. & Thebes	*11:34 pm	10:55 am

D—Dining cars on these trains.

CHICAGO GREAT WESTERN RY.—MAPLE Leaf Route. Grand Central Station, 5th-av. and Harrison-st. Office, 115 Adams-st. Phone 2290 M. *Daily. †Except Sunday.

	Leave.	Arrive.
Minneapolis, St. Paul, Dubuque, K. City, St. Jos., Des Moines, Marshall'n	* 6:30 pm	* 9:30 am
	* 6:55 am	*10:00 am
	*10:30 pm	* 2:30 pm
Sycamore & Byron Local	† 5:10 pm	†10:25 am

RAILWAY TIME TABLES.

WESTERN.

CHICAGO AND NORTHWESTERN RAILWAY. Ticket office, 193 Clark-st. Tel. Central 721. Oakley-av. and Wells-st. Station.

	Leave.	Arrive.
"The Colorado Special," D. Moines, Omaha, Denver	*10:00 am	* 8:30 am
Des Moines, Omaha, C. Bluffs, Salt Lake, San Francisco, Los Angeles, Portland	* 6:30 pm	* 7:43 am
Denver, Omaha, Sioux City	*10:30 pm	* 8:30 pm
Sioux City, Omaha, Des Moines	*10:30 pm	* 7:42 am
Northern Iowa and Dakota	*10:30 pm	* 7:00 am
Dixon, Sterling, C. Rapids	†12:35 pm	* 3:30 pm
Black Hills and Deadwood	* 8:30 pm	* 7:45 am
St. Paul, Minneapolis	* 6:30 pm	* 9:30 am
Duluth Limited	*10:00 pm	* 9:30 am
St. Paul, Minneapolis, Mad. Eau Claire	*10:15 pm	*12:30 pm
Winona, La Crosse, Madison	† 9:00 am	†10:45 am
Winona, La Crosse & Western Minnesota	† 3:00 pm	†10:45 am
Fond du Lac, Oshkosh, Neenah, Appleton, Green Bay	†10:15 pm	*7:00 am
Oshkosh, Appleton Jct.	†11:30 pm	†11:15 pm
Green Bay and Menominee	k 3:00 pm	†11:15 pm
Ashland, Hurley, Bessemer, Ironwood & Rhinelander	† 3:00 pm	†11:00 am
Osh'k'h, G. Bay, Men'minee	* 8:00 pm	* 7:00 am
Marquette, & L. Superior	* 8:00 pm	* 7:20 am
Green Bay, Florence, Hurley	*10:30 pm	* 7:20 am

Davenport, Rock Island—Lv. *10:00 a. m., †12:30 p. m., *10:30 p. m. Davenport—Lv. †6:30 p. m.

Rockford and Freeport—Lv. †7:30 a. m., †10:10 a. m., †4:45 p. m., †6:30 p. m., †11:30 p. m.

Rockford—Lv. †8 am., †9 am., †2:02 pm., †4:30 pm.

Beloit and Janesville—†8:00 a. m., †6:00 a. m., *9:00 a. m., †4:25 p. m., †4:45 p. m., †5:30 p. m.

Janesville—†5:05 p. m., *6:30 p. m., *10:00 p. m., *10:15 p. m.

Milwaukee—Lv. †3 a. m., *4 a. m., †7 a. m., *8 a. m., †11:30 a. m., *12 p. m., *3 p. m., *5 p. m., *8 p. m. *Daily. †Ex. Sun. ‡Ex. Sat. aDly to G. Bay. cEx Mon. kEx. Sat. aDly to Menom.

CHICAGO, MILWAUKEE AND ST. PAUL RY.—Ticket office, 95 Adams-st. Tel. 2190 Central. Union Passenger Station, Canal, Adams, and Madison-sts.

Trains.	Leave.	Arrive.
Mil., G. Bay, Marquette	† 2:00 am	† 3:45 pm
Milwaukee	† 7:00 am	† 7:45 pm
Rockford, Beloit, Janesville	* 8:20 am	* 5:55 pm
Milwaukee, St. Paul, Mpls.	* 9:00 am	* 6:45 pm
Wausau, Tomahawk, etc.	* 9:00 am	* 5:45 pm
Milwaukee, Mad. & West	* 9:00 am	* 7:45 pm
Milwaukee	†11:30 am	†11:15 am
Rockford, Beloit, Janesville	† 2:00 pm	† 1:45 pm
Cedar Rapids, K. City, Dub.	* 2:00 pm	*10:50 am
Milw'kee, G'n Bay, Portage	† 3:00 pm	† 1:00 pm
Milwaukee	† 5:00 pm	* 6:05 pm
Mad., P. du Chien & West	† 5:00 pm	*11:20 am
Rockford, Beloit, Janesville	† 5:00 pm	†10:25 am
Milwaukee, Mad., Janesville	† 5:00 pm	† 1:10 pm
N. Iowa, S. Minn., Dakota	* 6:15 pm	* 1:00 pm
Rockford and Beloit	* 6:15 pm	* 9:35 am
Omaha, C. Bluffs, S'x City, Des Moines	* 6:15 pm	* 9:35 am
Milwaukee—St. Paul—Mpls. The Pioneer Limited	* 6:30 pm	* 9:30 am
Milwaukee, St. Paul, Mpls.	* 9:55 pm	* 7:00 am
Green Bay, Iron Mountain, H'ghton, Calumet, Marq't. The Copper Country Lim.	*10:30 pm	* 7:00 am
Milwaukee—St. Paul—Mpls.	*10:30 pm	* 7:00 am
Wausau, Minocqua, etc.	*10:30 pm	* 7:00 am
Ced. Rap.—K. City—S'x City	*10:35 pm	* 7:15 am
N. Iowa, S. Minn., Dakota	*10:35 pm	* 7:15 am
Omaha, C. Bluffs, Denver	*10:35 pm	* 7:15 am

Fox Lake trains depart *8:30 a. m., †11:30 p. m., *3:10 p. m., and †5:10 p. m. Arrive †8:45 a. m., *9:40 a. m., †2:45 p. m., †9:00 p. m., †10:00 p. m. *Daily. †Ex. Sun. ‡Ex. Sat. ¶Ex. Mon. §Sun. only.

CHICAGO, ROCK ISLAND AND PACIFIC RY.—Passenger Station: Van Buren, near Clark-st. City ticket office, cor. Adams and Dearborn-sts.

Trains—	Leave.	Arrive.
Fast Mail to Des Moines	* 2:50 am	* 4:45 pm
Illinois & Davenport Mail	† 8:00 am	† 6:00 pm
Des Moines & Iowa Mail	† 8:00 am	† 5:00 pm
Peoria	† 9:00 am	* 5:00 pm
Washington & Oskaloosa	†11:00 am	† 3:00 pm
Joliet Express	†11:45 am	† 2:00 pm
Joliet Accommodation	† 1:20 pm	† 9:30 am
St. Paul & Minneapolis	* 4:00 pm	*10:45 am
Cedar Rapids & Sioux Falls	* 4:00 pm	* 2:50 pm
Peru Accommodation	† 5:00 pm	†10:05 am
Joliet Special	† 5:15 pm	† 7:45 am
K. City, St. Joseph, L'nw'rth, Atch., Colo. & Tex Exp.	* 5:45 pm	* 9:35 am
Peoria	* 5:45 pm	* 7:45 am
Omaha, Lincoln, Fairbury	* 6:30 pm	*10:45 am
Local to Davenport	† 7:00 pm	* 7:50 pm
Big Five to Denver, C. Spr'gs, Pueblo, via Omaha and Lincoln. Composite Library Buffet Car. Dining car service	*10:30 pm	* 7:50 am
Cedar Rap., St. Paul & Mpls.	*10:00 pm	† 7:00 am
Kas. City, Atch., St. Joe, Des Moines, Omaha, Tex. & Col.	*11:30 pm	* 7:00 am
Peoria & Davenport	*11:30 pm	* 7:00 am

*Daily. †Except Sunday. ‡Ex. Sat. §Ex. Mon.

WABASH RAILROAD—DEPOT, DEARBORN Station, Polk and Dearborn-sts. Ticket offices, 91 Adams-st. and 16 Congress-st. Telephones, City office [except Sunday], M. 1619; depot, H. 755. *Daily. †Except Sunday.

	Leave.	Arrive.
St. Louis Vestibuled Limited	*11:00 am	* 4:40 pm
Peoria and Springfield Ex.	† 2:30 pm	† 2:55 pm
St. Louis Limited Express	* 9:15 pm	* 7:00 am
St. Louis and Peoria Express	*11:30 pm	* 7:00 am
Peoria and Texas Limited	*11:30 pm	* 4:40 pm
Forrest Accommodation	† 4:35 pm	† 9:30 am
Detroit Day Express	* 9:25 am	*10:55 am
Detroit, N. Falls, & N. York	* 3:00 pm	* 7:00 am
Detroit, N. Falls, & Bost. Ex.	*11:30 pm	* 7:15 pm
Toronto, Mont., & Can. Ex.	*11:30 pm	* 7:15 pm
Cont. Lim., N. Y., Boston	*12:40 pm	* 3:35 pm

CHICAGO AND ALTON—UNION PASSENGER Station, Canal-st., bet. Madison and Adams-sts. Ticket office, 101 Adams-st. Phone Cent. 1767. *Daily. †Except Sunday.

	Leave.	Arrive.
Prairie State Exp.—St. Louis	* 9:00 am	* 5:00 pm
The Alton Limited—St. Louis	*11:15 am	* 7:30 pm
The Alton Limited—Peoria	*11:15 am	* 7:30 pm
Peoria and Kansas City	* 9:00 am	* 7:30 pm
Dwight Accom.	† 5:45 pm	* 9:00 am
Joliet Express	† 5:10 pm	† 9:00 am
Kas. City, Denver & Calif'a	* 6:30 pm	* 9:00 am
St. Louis Palace Express	* 9:00 pm	* 8:00 am
St. Louis & K. C. Midnight Spl	*11:30 pm	* 7:15 am
Peoria & Springf'd Night Ex	*11:30 pm	* 7:15 am

WISCONSIN CENTRAL RY. CO.—CITY OFFICE 239 S. Clark-st. 'Phone Har. 2357. Depot, 12th-st. and Park Row. *Daily. †Except Sunday.

	Leave.	Arrive.
St. Paul, Minneapolis, Oshkosh, Eau Claire, Ashland, Ironwood & Pacific Coast	* 2:45 am	* 9:25 am
	* 6:10 pm	*10:30 am
Duluth and Superior	* 5:10 pm	* 6:35 am
Waukesha, Fond du Lac, Oshkosh, Neenah	* 8:05 am	* 6:15 pm
Chippewa Falls & Eau Claire	* 3:00 pm	† 6:15 pm
Burlington Local	† 5:00 pm	* 6:15 pm
Waukesha Special	†12:00 pm	* 6:45 pm
Sunday Special	‡ 8:00 am	* 9:30 pm

ATCHISON, TOPEKA AND SANTA FE RY.—Trains leave Dearborn Station, Polk and Dearborn. Ticket office, 109 Adams. Phone Cent. 2087. *Daily. †Except Sunday.

	Leave.	Arrive.
Galesburg & Fort Madison	† 7:20 am	† 5:00 pm
Kansas City, Oklahoma, Tex.	* 9:00 am	† 6:00 pm
Kansas City, Pekin, Monmouth	* 9:00 am	† 6:00 pm
Streator and Joliet	† 1:00 pm	† 2:24 pm
Lemont, Lockport & Joliet	† 5:08 pm	† 8:43 am
K. City, Colo., Utah & Tex.	* 6:00 pm	* 7:44 am
K. City, Calif. & Mexico	*10:00 pm	* 7:44 am

EASTERN.

MICHIGAN CENTRAL, N. Y. C. & H. R., AND B. & A. Rys.—"The Niagara Falls Route." Ticket offices, 119 Adams st. and station, 12th st. and Park Row, 22d St., 39th St., Hyde Park, 53d St. June 17, 1900.

	Leave	Arrive
Mail and Express	† 6:45 am	† 4:30 pm
New York and Boston Special	*10:30 am	* 9:15 pm
Fast Eastern Express	* 3:00 pm	* 6:30 pm
Kalamazoo Accommodation	† 4:00 pm	†11:30 am
Detroit Night Express	* 9:35 pm	* 7:15 am
Atlantic Express	*11:30 pm	* 7:00 am
Saginaw and Bay City Sleeper	*11:30 pm	* 7:00 am

Via Pere Marquette R. R.

	Leave	Arrive
Grand Rapids Express	† 6:45 am	*10:30 pm
Muskegon and Harbor Springs	† 6:45 am	†10:30 pm
Grand Rapids and Traverse City	†12:00 n'n	† 6:30 pm
Grand Rapids and Muskegon	† 4:00 pm	† 1:00 pm
Grand Rapids and Harbor Springs	† 7:30 pm	† 1:00 pm
Grand Rapids Express	*11:30 pm	* 7:05 am
Petoskey and Bay View	†11:30 pm	* 7:05 am

Via Grand Rapids & Indiana Ry.

	Leave	Arrive
Grand Rapids and Mackinaw City	† 5:15 pm	† 6:30 am
Grand Rapids and Mackinaw City	† 5:15 pm	† 6:30 am
Grand Rapids Express	*11:30 pm	† 5:25 pm

*Daily. †Ex. Sunday. ‡Ex. Saturday. ¶Ex. Monday. §Sundays at 9.35 pm.

THE PENNSYLVANIA LINE — CHICAGO Union Passenger Station, Adams, Canal, and Madison-sts. Ticket offices at station, at 248 S. Clark-st., corner Jackson, and at Auditorium Hotel. Through trains run as follows:

From Chicago to	Leave.	Arrive.
Fort Wayne and Alliance	† 7:00 am	* 7:45 am
Indianapolis and Louisville	*10:00 am	* 6:10 pm
Dayton and Cincinnati	*10:00 am	* 6:10 pm
The Keystone Express	* 9:30 am	* 8:00 pm
Columbus and the East	* 9:30 am	* 8:00 pm
Balto., Wash., Phila. & N. Y.	*10:30 am	* 9:00 pm
New York Fast Line	*12:30 pm	* 2:50 pm
Balto., Wash., Phila. & N. Y.	*12:30 pm	* 2:50 pm
Pgh., Balto., & Wash.	* 3:00 pm	* 8:45 pm
Philadelphia & New York	* 3:00 pm	* 8:45 pm
Pennsylvania Limited	* 5:30 pm	* 8:45 pm
Pittsburg and Washington	* 5:30 pm	* 9:00 am
Philadelphia and New York	* 5:30 pm	* 9:00 am
Indianapolis and Louisville	* 8:40 pm	* 7:30 am
Dayton and Cincinnati	* 8:40 pm	* 7:30 am
Columbus and the East	* 8:40 pm	* 7:30 am
Youngstown & New Castle	*12:00 night	* 6:45 pm
Pittsburg and the East	*12:00 night	* 7:45 am

*Daily. †Except Sunday.

THE LAKE SHORE & MICHIGAN SOUTHERN Ry., N. Y. C. & H. R. and B. & A. Rys.—Station Van Buren-st. and Pacific-av. [on Elevated Loop] and 22d-st. City ticket office, 180 Clark-st. *Daily. †Ex. Sun.

	No.	Leave.	Arrive.	No.
Day Express, local		† 7:30 am	† 7:15 pm	
Buff., Alb'y & N. Y.	8	* 8:30 am	* 7:50 am	
N. Y. & Bos. Spl.	10	*10:30 am	* 4:00 pm	31
New England Ex.	16	* 2:00 pm	*11:50 am	19
Lake Shore Lim.	28	* 5:30 pm	* 4:30 pm	16
Elkhart Accom.	170	* 5:45 pm	†10:00 am	11
N. Y. & Bos. Ex.	26	* 8:00 pm	* 7:10 am	17
Buffalo & the East	22	* 8:00 am	* 9:00 pm	27

MONON ROUTE—DEPOT, DEARBORN STAtion. Ticket office, 257 Clark-st., and principal hotels.

Trains.	Leave.	Arrive.
Indianapolis & Cincinnati	* 2:45 am	*12:00 n'n
Lafayette & Louisville	* 8:30 am	† 5:55 pm
Indianapolis & Cincinnati	* 8:30 am	† 5:55 pm
Indianapolis & Cincinnati	*11:45 am	† 5:40 pm
Indianapolis & Cincinnati		† 8:40 pm
Lafayette Accommodation	* 5:20 pm	†10:15 am
Lafayette & Louisville	* 8:30 pm	† 7:23 am
Indianapolis & Cincinnati	* 8:30 pm	† 7:23 am

*Daily. †Except Sunday. ‡Sunday only.

ERIE LINES—[CHICAGO AND ERIE RAILroad]—Ticket offices, 242 Clark-st., Auditorium Hotel, Dearborn Station. 'Phone 869 Main. *Daily. †Daily ex. Sunday.

	Leave.	Arrive.
Marion Local	† 7:30 am	* 6:25 pm
New York and Boston	* 3:00 pm	* 7:55 am
Jamestown and Buffalo	* 3:00 pm	* 7:55 am
Rochester & Huntington Ac.	* 4:10 pm	*10:00 am
New York & Boston	* 9:20 pm	* 7:35 am
Columbus & Norfolk, Va.	* 9:20 pm	* 7:35 am

NICKEL-PLATE—THE NEW YORK, CHICAGO and St. Louis R. R. Depot, Van Buren-st., near Clark-st., on Elevated Loop. All trains daily.

	Leave.	Arrive.
New York and Boston Express	10:35 am	9:15 pm
New York Express	2:30 pm	8:25 pm
New York and Boston Express	10:30 pm	7:40 am

City ticket office, 111 Adams-st. and Auditorium Annex. 'Phone Central 2057.

BIG FOUR ROUTE—DEPOTS, 12TH-ST. AND Park Row, and 22d, 39th, 53d, and 63d-sts. Ticket offices at 234 Clark-st. and Auditorium. *Daily. †Except Sunday.

	Leave.	Arrive.
Indianapolis & Cincinnati	† 8:30 am	* 6:20 pm
Louisville	* 9:00 am	* 6:20 pm
Cincinnati & Washington	* 1:00 pm	* 9:40 pm
Lafayette & Louisville	* 8:30 pm	* 7:15 am
Indianapolis & Cincinnati	* 8:30 pm	* 7:15 am

BALTIMORE & OHIO—DEPOT, GRAND CENtral Passenger Station. Ticket office, 244 Clark-st. and Auditorium. No extra fare on limited trains. Trains daily.

	Leave.	Arrive.
N. Y. & Wash. Vest. Limited	10:30 am	6:45 pm
N. Y., Wash. & Pitts. Vest. Lim.	3:30 pm	6:00 am
Columbus & Wheeling Express	3:30 pm	6:00 am
Cleveland & Pittsburg Express	9:00 pm	6:30 am

HILL GETS RIVAL ROAD.

SAID TO HAVE SECURED CONTROL OF NORTHERN PACIFIC.

New York Dispatches State That Henry C. Payne Went to Cleveland to Arrange Consolidation of Parallel Systems and That Facts Were Told by Sir William Van Horne—Illinois Central and Burlington May Adopt Plan to Pension Old Employes.

A special dispatch from New York, said to have been obtained from an authoritative source, states that James J. Hill finally has succeeded in securing control of the Northern Pacific. The report is that Henry C. Payne of the Republican National committee, left New York for Cleveland, the principal object of his visit being the proposed consolidation of the Great Northern and Northern Pacific railways.

Sir William Van Horne of the Canadian Pacific, it is said, gave particulars as to the Hill coup to a business friend in Montreal, who repeated the story in New York in some detail.

J. Pierpont Morgan, since the death of the elder Coster, who was the brains of the firm, has put Steele, a good lawyer but not a railway man, in Coster's place in the firm of Morgan & Co., instead of President Mellen of the Northern Pacific. Mr. Mellen, it is said, will be cared for in the East, and Hill will chuckle at having him removed farther from the ken of railway big things between the Mississippi and Puget Sound.

Plan to Pension Employes.

The plan for pensioning old employés lately adopted by the Pennsylvania and Baltimore and Ohio railroads is likely to be put in effect in the near future by several of the Western roads. The Illinois Central is obtaining information in regard to the working of the plan, and a general order has been sent out calling for specific information as to the number of men on the road who have been in the service of the company for forty years or more, and for various shorter terms. When the information has been obtained a plan is to be formulated and laid before the directors for consideration.

Vice President Welling said yesterday that it had not been decided yet to adopt a pension system, but that the company was getting information regarding the men it would affect, and later would decide whether it will go any farther or drop the matter.

The Burlington, it is said, also is looking into the feasibility of the plans adopted by the Eastern roads with a view of inaugurating a similar pension system on its lines.

Rates for Merchants' Meetings.

The Executive committee of the Western Passenger association decided yesterday to make the same rates for the fall meetings of merchants as were granted last year—one and one-fifth fares for the round trip.

Transportation Notes.

The question of limiting the issue of commutation tickets from suburban points was again under consideration yesterday, but no conclusion could be reached. The indications are that the matter finally will be dropped.

A dispatch from Atlanta, Ga., states that President S. R. Knott of the Plant railroad system will resign that position to accept the Presidency of a Northern road. Mr. Knott was formerly Vice President of the Louisville and Nashville.

Fred Zimmerman has been appointed Assistant General Freight Agent of the Michigan Central railroad at Chicago in place of Walter MacMillan, who died recently. Mr. Zimmerman has been the general Eastern Agent of the road at Buffalo, where is is succeeded by Carl Howe, formerly chief clerk of the general freight department at Detroit. J. H. Brown, chief clerk at Chicago, goes to Detroit to take Howe's place.

ARMOUR CADETS GO TO CANADA.

Will Visit the Thousand Islands, Camp Out at Coburg, and Help Celebrate Dominion Day.

The Armour cadets started yesterday on their ten days' trip through Canada and the Thousand Islands. The Polk Street Depot was crowded with parents, relatives, friends, and a few sweethearts of the neatly uniformed lads who formed "company front" in the depot and marched jauntily to the Wabash train.

The boys are accompanied by the Rev. John C. Henderson, pastor of the Armour Mission. They will arrive in Toronto today, and will give an exhibition drill at Monroe Park this evening. From Toronto they will proceed to Kingston, where they will remain four or five days as guests of the Kingston City Council. They will participate in the Dominion day exercises July 1, and later make a tour through the Thousand Islands.

On their homeward trip they will stop at Belleville on the Bay of Quinte, the home of their chaplain, Dr. Henderson, and at Coburg, where they will be the guests of the Boys' Brigade of Canada. At Coburg they will camp out and drill with the Boys' Brigade. They will arrive in Chicago on July 7.

The boys are members of the Armour Mission Sunday school, and range in years from 17 to 21. There are forty-five members in the company, which includes a bugle and drum corps and a drill squad. This is their second journey to Toronto. One year ago while there they were presented with a bronze bust of the Queen and a gold medal by the Mayor of that city. The officers of the company are:

Captain, W. B. McCreary; First Lieutenant, B. Rees; Second Lieutenant, D. E. Harris; Chief Musician, Walter Leonard; Drum Major, Warner Robinson; Chaplain, John C. Henderson.

TRIAL FOR KILLING IN 1892.

William Holloway, Once Convicted of Murder of B. F. Holmes, to Appear Before Judge Brentano.

A case that recalls the political excitement incident to the Cleveland-Harrison Presidential campaign of 1892 is the second murder trial of William Holloway, that will begin today in Judge Brentano's court. Holloway is charged with the murder of B. F. Holmes on Oct. 5, 1892. The case was called before Judge Baker yesterday morning, but a change of venue was asked for and granted. It was decided early in the afternoon that Judge Brentano should hear the case.

Holloway was found guilty of murder two years after he killed Holmes, and was sentenced to twenty-five years in the penitentiary. After he had served three years of the time the Supreme Court reversed the decision found in Judge Burke's court and ordered a new trial.

Holmes was killed in Plymouth place, near Van Buren street, during the Presidential campaign in 1892. Holloway, who was prominent then as a leader of campaign parades, alleged at the time of his first conviction, and still does, that he shot Holmes in self-defense. He claims that Holmes struck him down with a billiard cue and that he left Chicago before Holmes died and did not return until two years later, when he had heard of Holmes' death.

SAYS OFFICER BROKE HER ARM.

Lillie O'Keefe Makes Charges Against Patrolman Sullivan in Justice Dooley's Court.

Lillie, John, and Dennis O'Keefe of Polk street and Blue Island avenue were arrested yesterday and taken bfore Justice Dooley. The men were arrested by Policeman Sullivan of the Maxwell Street Station on the charge of obstructing the sidewalk, and the woman, their sister, was arrested by the same patrolman because she tried to rescue them. The woman carried her right arm in a sling and told Justice Dooley that Policeman Sullivan had struck her with his club without cause and had broken her arm. The police claimed she was shamming. Policeman Sullivan declared he did not strike the woman. Justice Dooley heard evidence on both sides and continued the case until next Tuesday. The police claim the woman has served a term in the penitentiary.

Order next Sunday's "Tribune" now and be certain to secure the finely colored picture, "A Patriotic Pair." Given free with each copy.

Platt's Chlorides is an odorless liquid disinfectant, especially prepared for household uses.

SILAS B. COBB ESTATE SHOWN BY INVENTORY TO BE WORTH $5,257,592.

Of the Total All but $1,000,000 Is Personal Property, Chiefly Stocks and Bonds—Will of T. B. Blackstone Is Filed, Under Seal.

An inventory of personal property in the Silas B. Cobb estate, filed yesterday in the Probate Court, shows the personality valuation to be $4,257,592, including $136,063 cash on hand, and consisting chiefly of stocks and bonds. The inventory also describes ten pieces of real estate, which, when the will was filed on April 13, were estimated to be worth $1,000,000, making the total estate $5,257,592.

Included in the personal property listed are 22,342 shares of stock of a par value of $100 each, or $2,234,200, and divided among various companies, as follows:

	Shares.
Chicago West Division Street railway	500
Chicago City railway	6,327
North Chicago railway	52
Tri-City railway, Davenport, Ia.	70
First National Bank	100
Merchants' Loan and Trust	200
Diamond Match company	2,000
Glucose Sugar Refining company	1,000
Michigan Telephone company	14
Chicago, Burlington and Quincy railway	1,100
Chicago, St. Paul, Minneapolis and Omaha railway	1,300
Chicago and Northwestern railway pfd	9
Chicago, St. Louis and New Orleans railway	17
Chicago and Northwestern common	1,100
Illinois Central railway	500
Chicago, Milwaukee and St. Paul pfd	100
Same company, common	1,300
Chicago, Rock Island and Pacific	121
Pullman Palace Car company	132
South Side Elevated railway	2,500
Metropolitan West Side Elevated pfd	1,000
Central Union Telegraph company	900
Frazer Lubricator company	200
American Strawboard company	300
Atchison, Topeka and Santa Fé pfd	500
Denver and Rio Grande pfd	1,000

In addition to these stocks the list includes bonds with aggregate valuations as follows:

	Par value.
United States government	$200,000
Chicago City railway	14,100
Chicago Gaslight and Coke company	80,000
Chicago Edison company	41,000
Atchison, Topeka and Santa Fé	168,500
Chicago water fund certificates	20,000
Philadelphia-Reading Coal and Iron Co.	25,000
Chicago West Division Street railway	365,000
Chicago, St. Louis and New Orleans	25,000
Citizens' Street railway, Indianapolis	25,000
Western Union Telegraph company	3,000
Mutual Union Telegraph company	1,000
Chicago, Milwaukee and St. Paul	10,000

By the will $87,500 was devised to five charitable institutions, as announced when the will was filed; $2,500 each to six nephews and nieces and $1,000 each to twenty-two other nephews and nieces. Of the residuary estate one-third is given to Mrs. W. B. Walker, a daughter; one-third to the children of Mrs. Bertha C. Denegre, another daughter; and one-third to S. C. Coleman, J. G. Coleman, and Mrs. Jarvis Hunt, children of a third daughter.

W. B. Walker and Clarence Buckingham are executors of the estate under the terms of the will.

The will of Timothy B. Blackstone has been filed in the Probate Court, inclosed in a sealed envelope. The matter of the will has been set for hearing for July 17, at 10 a. m., and not until then will the contents of the will be made known.

EARL L. HAMBLETON DIES FROM INJURIES RECEIVED IN FALLING FROM A HORSE.

Treasurer of Real Estate Board and Assessor of the Town of Lake View Passes Away at Evanston Hospital—Funeral to Take Place Today.

Earl L. Hambleton, Treasurer of the Chicago Real Estate board, Assessor of the Town of Lake View, and a member of the real estate firm of C. J. Hambleton & Co., died on Wednesday night at the Evanston Hospital from injuries received last Sunday at his summer home at Ravinia, near Highland Park, while riding horseback. Few of Mr. Hambleton's friends were aware that his injuries were serious and the announcement of his death caused great surprise.

President Warner of the Real Estate board has called a special meeting for noon today and has appointed Henry A. Knott, S. W. Cannell, and J. B. Galloway as a committee to draw up resolutions relative to his death. The funeral will take place at 4 p. m. today from Mr. Hambleton's late residence, 99 Buena avenue, and a committee will be named to represent the board. The Rev. Dr. Frank Du Moulin of St. Peter's Episcopal Church will officiate. The interment will be at Graceland.

Two weeks ago Mr. Hambleton and his wife and three daughters left Chicago for their summer home at Ravinia. He was an expert horseman and took much pleasure in hunting trips. He had secured recently a spirited saddle horse and on Sunday, while returning from a ride in the woods, the horse became unmanageable and plunged toward a barbed wire fence. Mr. Hambleton attempted to dismount, but his foot caught in the stirrup and his head struck the ground. The horse, rearing, struck him, and caused internal injuries.

Earl L. Hambleton was born in Chicago in 1869, and since 1892 had lived in Lake View. He attended the local schools, took a special scientific course at Harvard, and was graduated in 1890 from the Northwestern Law School. He never actively engaged in the practice of law, but entered with energy into plans for improvements in Lake View, where he had charge of the real estate branch of his father's firm, of which he was a member.

Be sure to get the colored picture, "A Patriotic Pair," free with each number of next Sunday's "Tribune."

OUTINGS For a DIME

On The Trolley Car

CHAPTER V.

For good Chinamen Go to Rose Hill.

When reading about John Chinaman, his "Boxers" and their cruelty, remember that all "Chinks" are not bad. There is a colony of them in Rose Hill cemetery which never causes trouble to missionaries and diplomats. Their surroundings are interesting and worth a visit from all who desire an outing for fresh air and a pleasant ride to-day

On The Trolley Car.

Use Lincoln-av. cars; transfer to Robey-st.; round trip from Monroe and Dearborn two hours; cost 10 cents.

Play!

Any game you choose—you can keep your blood cool and your nerves steady by drinking plenty of

HIRES Rootbeer

The Favorite Temperance Drink. A 25 cent package makes 5 gallons. Write for list of premiums offered free for labels.

CHARLES E. HIRES CO., MALVERN, PA.

KITRO

The great Grape Fruit Tonic has been called a stomach corrector, and it is all the name implies. It relieves every form of stomach disorder. It gives strength and tone to that organ, while concentrated drugs weaken it. Fos malaria and stomach trouble it har no equal. Ask your druggist for it. Try it and be convinced.

WE CLOSE SATURDAYS AT 1 P. M.

CARSON PIRIE, SCOTT & CO.

The $1.05 Negligee Shirt Sale.

THE time has come when you can no longer put off the buying of negligee shirts you will need this season; the only question then is, where can you purchase them to the best advantage. In our men's furnishing store you will find the question answered. Our sale on these shirts, which was opened this week, has been in every particular most gratifying. The number of individual sales has far exceeded our anticipations, and we can only attribute it to the exceptional quality and construction of the shirts themselves. The patterns will be found in an endless variety, and men of all sizes can be fitted perfectly, for in ordering these shirts we made particular provision in this regard. We do not believe you will be able to find in Chicago a shirt equal to it in quality for less than $1.50, while we have made a uniform price on these shirts of $1.05

Leather Belts—In speaking of leather belts we speak with authority, for there is no stock equal to ours in size or quality in this city. We have always made a specialty of carrying a line of belts that allow of no competition, at 50c

The "Beacon" Lightweight Suspender and the "Champion" Belt Holder—two specialties that find particular favor with our clientage. The "Beacon" lightweight suspender is made of striped shirt fabrics, and is particularly suitable for wearing with negligee shirts. We have exclusive control of the output of the manufacturer of these suspenders, so they can only be found here. The selling price is 25c. The "Champion" belt holder keeps the belt in place, and will save you much annoyance—it costs 25c.

Underwear and Hosiery for Men.

IMMEDIATELY adjoining our department devoted to shirts, haberdashery and other furnishings for men is situated the salesroom which is given over exclusively to Men's Underwear and Hosiery. We use every effort to make this department complete in its every appointment. We have selected some items of summer underwear which are really exceptional values:

Men's Eiffel high-grade perfect-fitting Jersey-ribbed Union Suits, cool and comfortable, all sizes $1.50

Men's high-class French Novelty Striped Shirts and Drawers, very stylish, pretty and durable, each $1.00

Men's genuine French Balbriggan Shirts and Drawers, with reinforced crotch, all sizes, 75c values 50c

MEN'S HOSIERY—The new, stylish and serviceable French blue, with the extracted polka dots—per pair 25c

Neckwear for Women.

WE have used every endeavor to make this stock equal, if not superior, to that of any exclusive furnisher, and at prices quite impossible in exclusive shops.

Pique Stocks, plain and fancy, 35c and 25c

Pique Stocks, with bat wing ends, white or colored, 75c and 50c

White and Fancy Colored Cheviot Ascots and Four-in-Hands, $1.25, 75c and 50c

White Embroidered or Hemstitched Stock Jabots, at $2.00, $1.25 and $1.00

Fine Lace Ties and Barbs, $1.00, 75c and 50c

Special table in Washington street aisle of popular Summer Neckwear at 25c, including hemstitched mull and silk ties, polka dot windsors, new batwings, pique stocks, lace ties and English squares, values up to 50c—your choice 25c

Hats for Rough-and-Ready Wear.

FOR vacation days and holidays you will need some sort of a hat that can stand rough usage. We have just such hats at most convincing prices.

White Rough-and-Ready Straw Hats, ready to wear, trimmed in Roman scarfs, made to sell at $1.75 .... 45c

White Rough-and-Ready Sailors—correct blocks, with black, white or navy band—the best value in the city at these prices, 75c and 45c

"Ladysmith"—ready to wear $1.45, 95c, 65c

We are showing in our trimmed department late shapes in Allover Lace, now so popular in Paris.

Two of Our Own Shirtwaist Specials

WE describe below two shirtwaists that have become exceedingly popular this season. Our white lawn waist at $1.50 cannot be duplicated in any particular, in either style, quality or workmanship, in Chicago.

95c Sale of White Waists.

ON THE THIRD FLOOR—A leading manufacturer's entire stock of desirable white waists, all made with new soft flare and tucked cuffs, beautifully trimmed with lace, insertion and tucks, in several styles—offered today at the uniform bargain price of 95c

WHITE LAWN WAIST—Special White Lawn Waist, made of plain white lawn of extra fine quality, vertically tucked both front and back and on shoulders and cuffs; finished with soft cuffs, hemstitched $1.50

Shoes for Women and Children.

OUR shoe department on the second floor is the home of the "Dixie" $3.00 shoe for women. We try to keep the standard of this shoe always at the very highest point. The items we quote below are particularly adapted for rough-and-ready summer wear.

LOT NO. 1—Women's Bicycle Shoes—This season's newest styles and shapes, either black or tan, 8 and 10 inch lengths, our regular $4.00 boot—during this marvelous sale you buy a pair at $2.95 and $2.45

LOT NO. 2—Boys' and Girls' Shoes—The kind that are only made for high-priced trade, all leathers, all styles, built right and will wear right, honestly worth $2.00 and $2.50, during this 40c on the dollar sale a pair to you at the ridiculously low price of $1.75 and $1.35

LOT NO. 3—Women's Oxfords—The very latest creations in this lot—you never find such shoe building outside of high-class shoes—worth easily $2.00 and $2.50, but during our after-inventory sale $1.95 and $1.45

Figured Lawn Kimonas.

FOR dressing sacques and lounging wraps about the house the garments fashioned after the Japanese kimona have quite taken the place of the old-fashioned wrapper. You will find an excellent assortment on our second floor.

Fancy figured lawn kimona Dressing Sacque—yoke and trimmings of white lawn—perfect fitting—extra fine quality of material—regularly $1.35, at 75c

Kimona Robe—same materials and style—full width and length, at $1.50

Bailey & Co., SOLE Chicago Agts. 147 State Street.

OPEN SATURDAY NIGHTS UNTIL 9:30 P. M.

BOOTS $3.00 — Queen Quality — OXFORDS $2.50

Southern Button.

A very shapely summer shoe. Snug-fitting, graceful, cool, and easy.

Brown and Black Kibo Kid, light sole.

Patent Kid.

New and beautiful leather. The latest thing for dressy costumes.

Exquisite style, very easy to the foot.

Many Women

have suffered from shoes that suited the eye only. Queen Quality Shoes suit both the eye and the foot.

Our Oxfords are sold for 50 cents less than the Boots, as they require less labor and less material.

English Model.

One of the handsomest and most comfortable shoes for street wear. Tan or Black Kibo Kid, hand-sewed, wide edge and medium weight sole.

An Ideal Summer Shoe

A New Style.

Light, dainty, elegant and cool, for street or house wear. Made of Kibo Kid—the ideal summer leather.

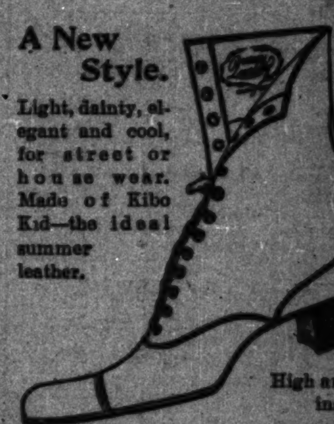

High arch instep.

What a Decade Does.

Pure Rye Whiskey

in 10 years becomes rich and soft as cream.

Hunter Baltimore Rye

is 10 years old, pure from the beginning, and in 10 years becomes the finest type of the finest whiskey made.

For sale at all first-class cafes and by jobbers. WM. LANAHAN & SON, Baltimore, Md.

REVELL & CO. TO-DAY

$3.25 REDUCED FROM $7.50.

This Mahogany Finish Parlor Table; beautiful hand-shaped top, 24 inches square, fancy legs, French design, carved rim, polished finish. Regular price, $7.50; Special Sale price, $3.25.

ALEXANDER H. REVELL & CO. Wabash Av. and Adams St.

SCHLESINGER & MAYER

For absolute comfort and coolness

"Dr. Arnold"

and all the qualities that go to make a pleasing garment,

"Arnold's" gauze drawers,

with lawn or embroidery ruffles, captivate every woman. Why? Because non-adhesive, absorbent, light and porous.

Special demonstration by Madame Demorest, of New York. Catalogue free for the asking.

Price, 60 cents and upwards.

TURKISH RUGS AND CARPETS.

CLOSING SALE

THIS FRIDAY, 10:30 A. M.

Only a Few Choice Pieces.

WILLIAMS, BARKER & SEVERN, 178 Wabash-av.

Kimball Supremacy

Supremacy of Kimball Pianos, Pipe Organs and Reed Organs.

In part the result of their many EXCLUSIVE and PROTECTED features, of which more than fifty are secured by UNITED STATES LETTERS PATENT.

A NEW IMPROVEMENT among these is found in the piano action.

Hundreds of skilled mechanics, particularly tuners and regulators of pianos, whose peculiar experience makes them expert critics, are captivated by the manifest simplicity and efficiency of this device.

Their opinions (a few of which follow) more firmly establish the title of sovereignty already bestowed upon the Kimball by the World's Columbian Congress and master musicians of the present age.

"Replaces the old wooden hammer and damper flanges with a brass rail embodying both."

"Makes it impossible for hammer and damper to get loose as in all pianos where flanges are separate."

"Surely the greatest improvement in piano actions in my twelve years' experience tuning and regulating pianos."

"Entirely prevents wabbling of hammers, caused by loose center pins; sluggishness, caused by extreme dampness; or loosening of flanges, caused by extreme dryness."

"Extremely practical, especially where climatic changes are great."

"Will save much expense attached to other actions the world over."

W. W. KIMBALL CO., Established 1857

S. W. Corner Wabash Avenue and Jackson Boulevard.

DURING

July & August

We will continue our Annual Sale of Water Tumbler Specials: Imported,

Plain Etched, $1.50 per doz.
Cut Etched, $2.00 "
Cut Glass, $2.25 "

The Cut Glass Room in our new store is larger and much more imposing than ever before. Our exhibit of genuine American hand-polished cut and rock crystal glass includes a grand assortment of the best American glass, made especially for our new store.

We close at one o'clock Saturday afternoon, June 30th; also throughout July and August.

Burley & Company, 118 and 120 Wabash-av.

BISHOP STRAW HATS

"*Par Excellence.*"

$1.50 $2.00 $2.50 $3.00 $4.00

Correct Styles in Summer Felts.

PRICES POPULAR. STYLES SUPERB.

A. BISHOP & COMPANY, The Reliable Hatters. 156 State Street.

HAIR DRESSING, Manicuring, Chiropody, Facial Massage, Electrolysis, Ladies' Turkish Baths, Wigs, Scalp Treatment. E. BURNHAM, 71 & 73 State

THE TRIBUNE PRINTS ALL THE NEWS.